

Demolition North Elevation

1 : 50

The blue projection line indicates the outline of the proposed new extension.

Its visual appearance will match the existing aesthetics and construction system of the Lockhouse building. It will be clad with the same grey metal cladding of the existing building.

The proposed sliding doors of the new extension, that will give access to the terrace, will match the construction system and visual appearance of the existing sliding doors.

The existing sliding door will be relocated to the new position indicated in the drawings.

The hatch line indicates the areas where the existing building fabric will be demolished in order to extend the current kitchen and living area.

The hatch line indicates the areas where the existing building fabric will be demolished in order to extend the current kitchen and living area.

All structural work will be undertaken by contractors who are experienced and qualified to undertake all elements of this work.

The existing floor finish of the terrace will be replaced.

The existing sliding door will be relocated to the new position indicated in the drawings.

The hatched area indicates partial demolition of existing building fabric in order to relocate the existing door.

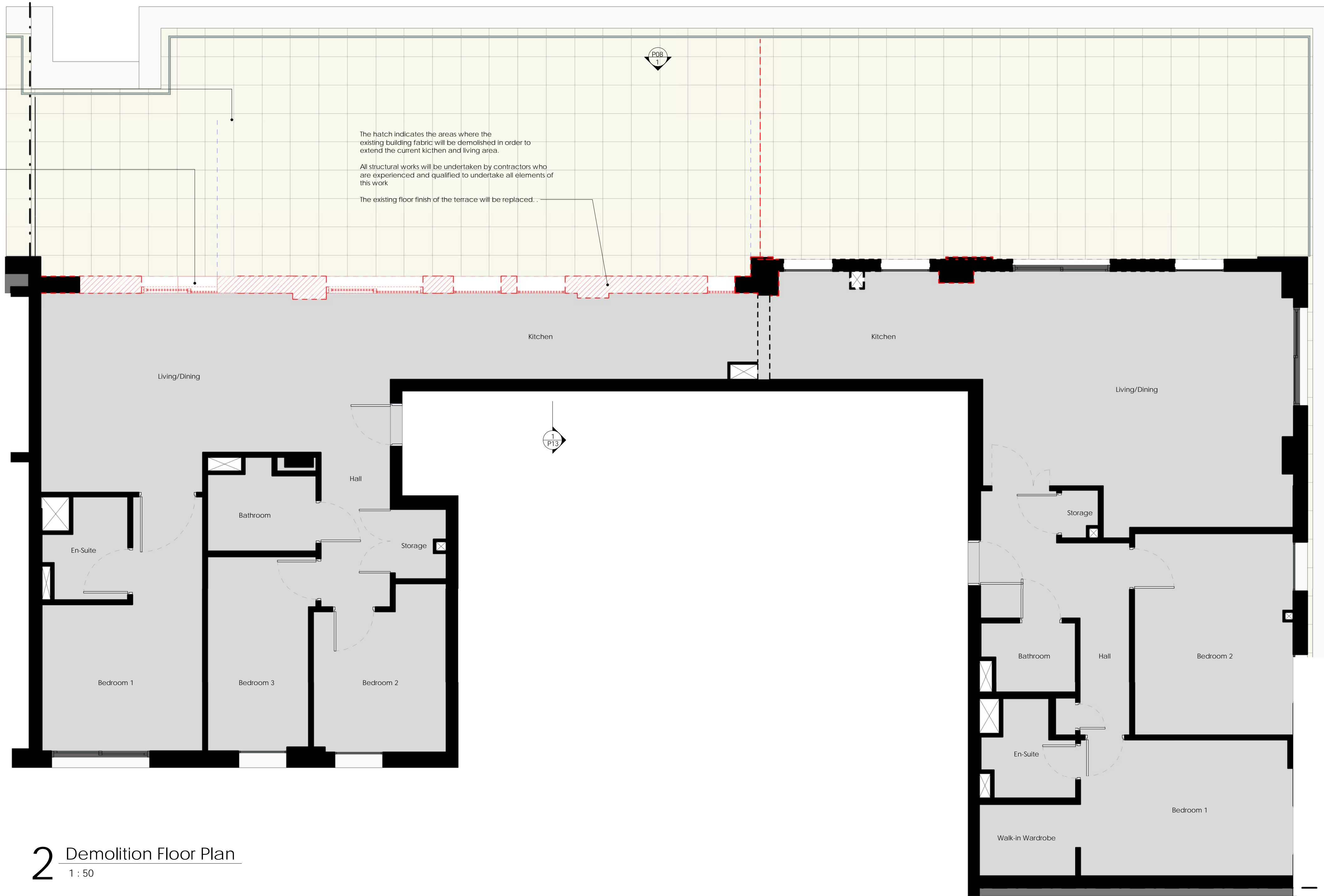

Demolition Floor Plan

1 : 50