

1 Existing Section A
1 : 100

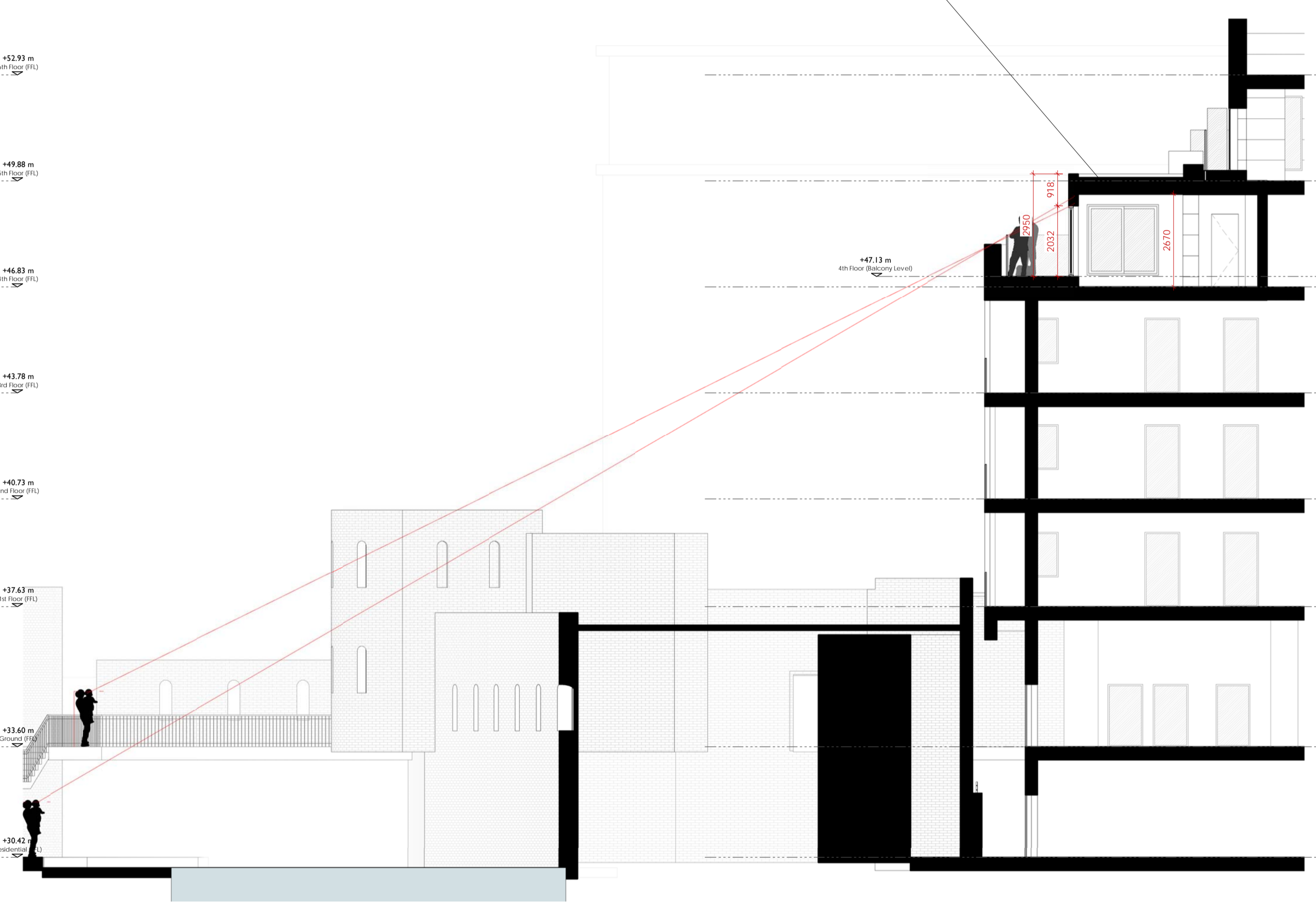

2 Proposed Section A
1 : 100

The visual appearance of the proposed new extension will match the existing facade of the upper levels of the lockhouse building.

The external walls of the proposed extension will be clad with the same grey metal horizontal cladding used in the external walls of the upper levels of the Lockhouse.

The visual appearance of the proposed extension will blend with the existing building.

The proposed windows will match the existing.

The construction system used for the new extension will match the existing building.

Given the height of the application site, only the upper portion of the new extension will be seen from Regent's canal path and Oval road. Please refer to drawing on this page.