

proposed first floor plan

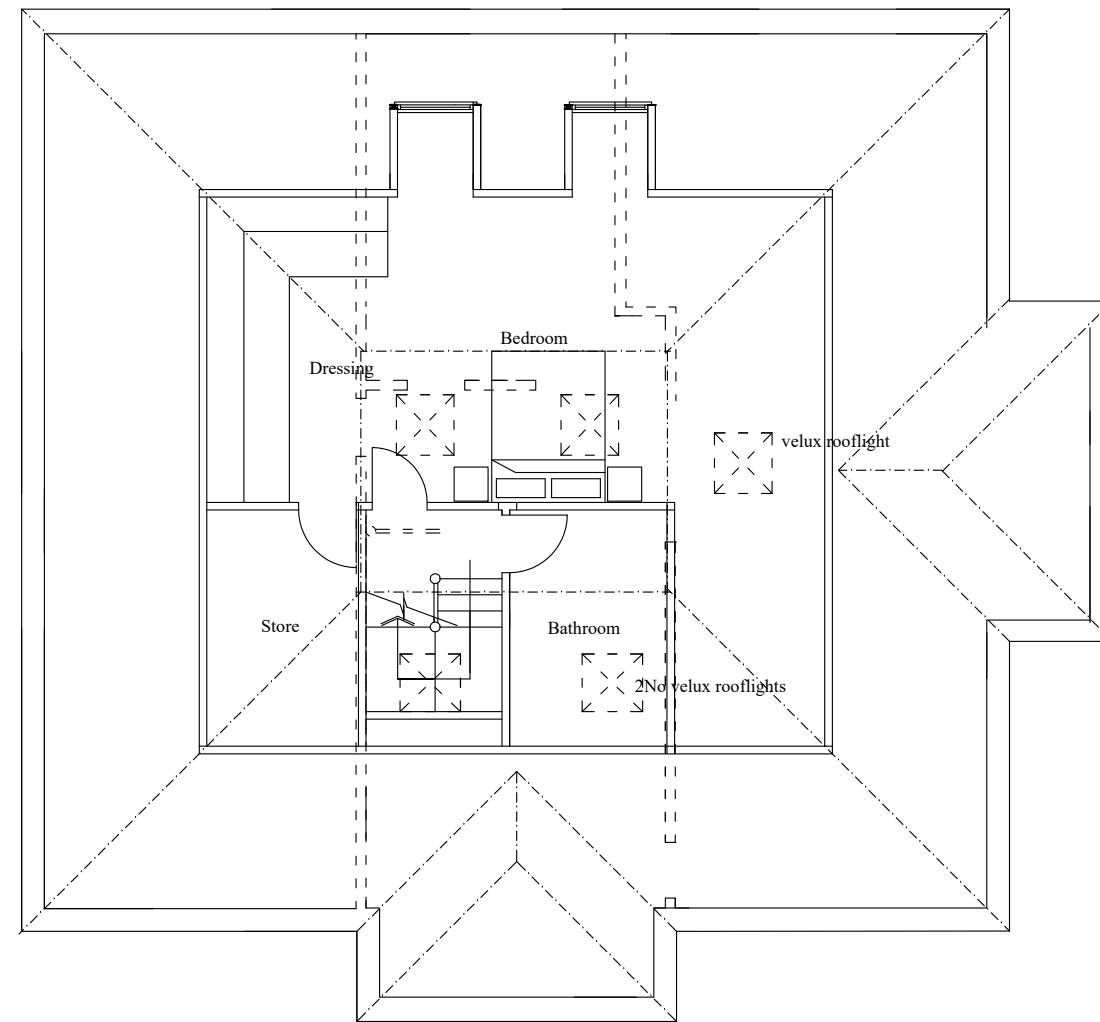

second floor plan

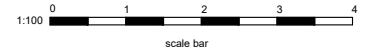
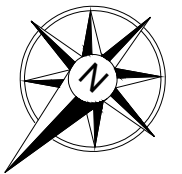

project	Proposed loft conversion incorporating rear dormers: 7 Haversham Place, London N6		
title	Proposed floor plans and section		
date	May 2019	scale	1:100@A3
CLARK DESIGNS LTD BUILDING SURVEYORS & DESIGNERS <small>39 Reculver Road, Herne Bay, Kent CT66LQ Tel: 01227 743330</small>			
drawing number	551/3		