

section

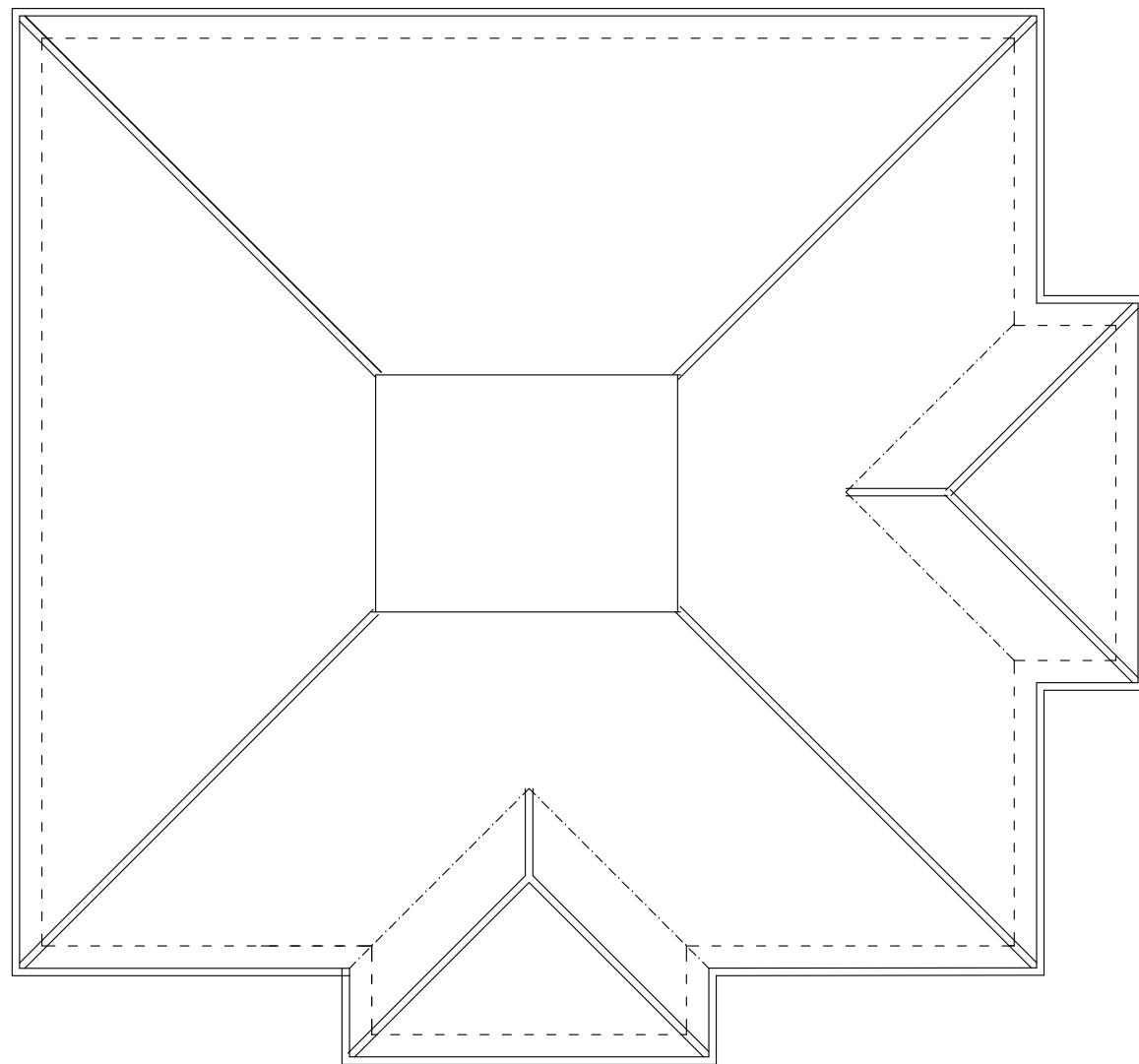

existing roof plan

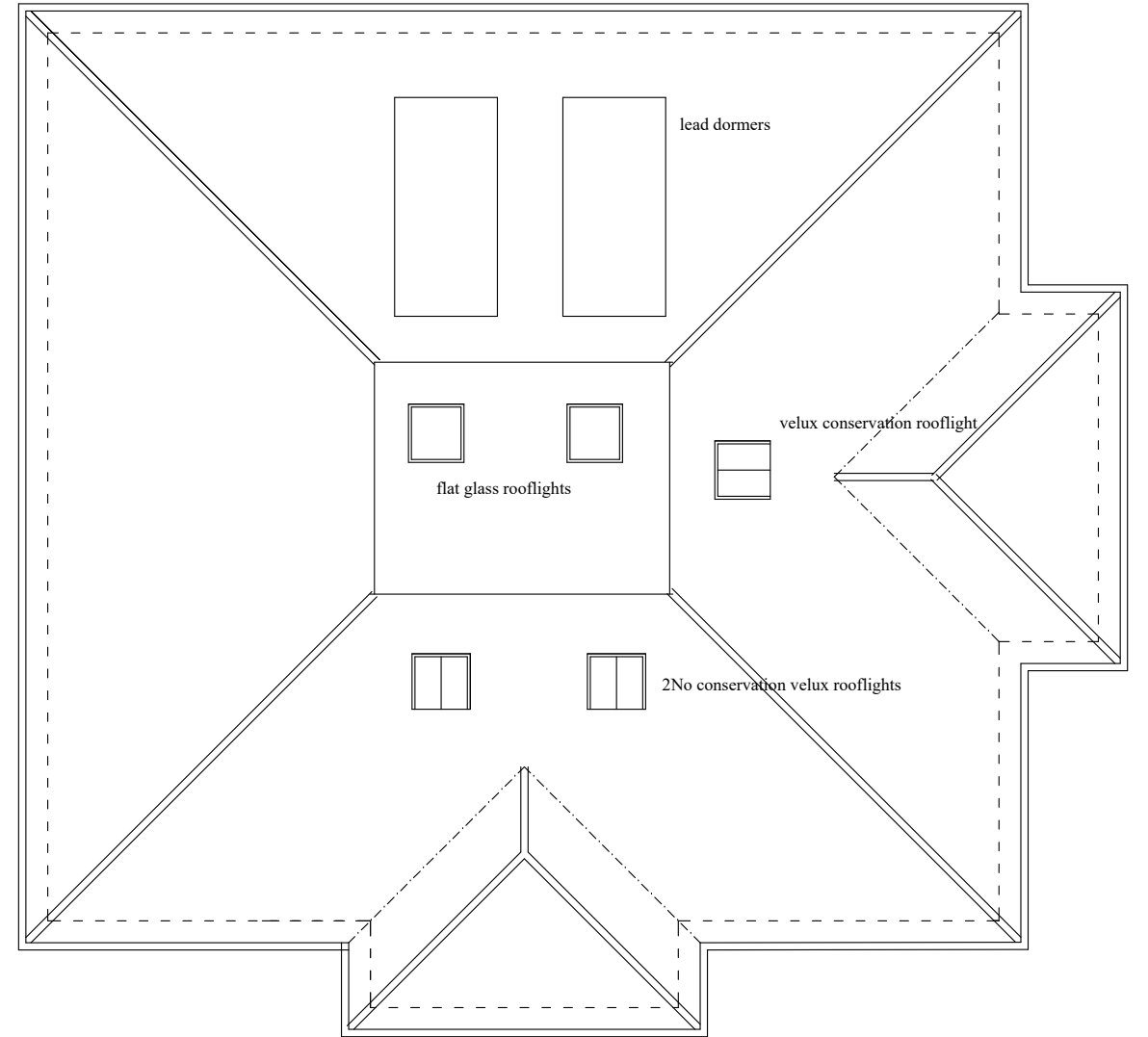

proposed roof plan

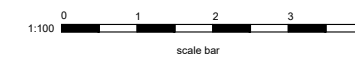

project	Proposed loft conversion incorporating rear dormers: 7 Haversham Place, London N6	
title	Existing and proposed roof plan and section	
date	May 2019	scale 1:100@A3
<b>CLARK DESIGNS LTD</b> BUILDING SURVEYORS & DESIGNERS <small>39 Reculver Road, Herne Bay, Kent CT66LQ Tel: 01227 743330</small>		
drawing number	551/4	