

ground floor plan

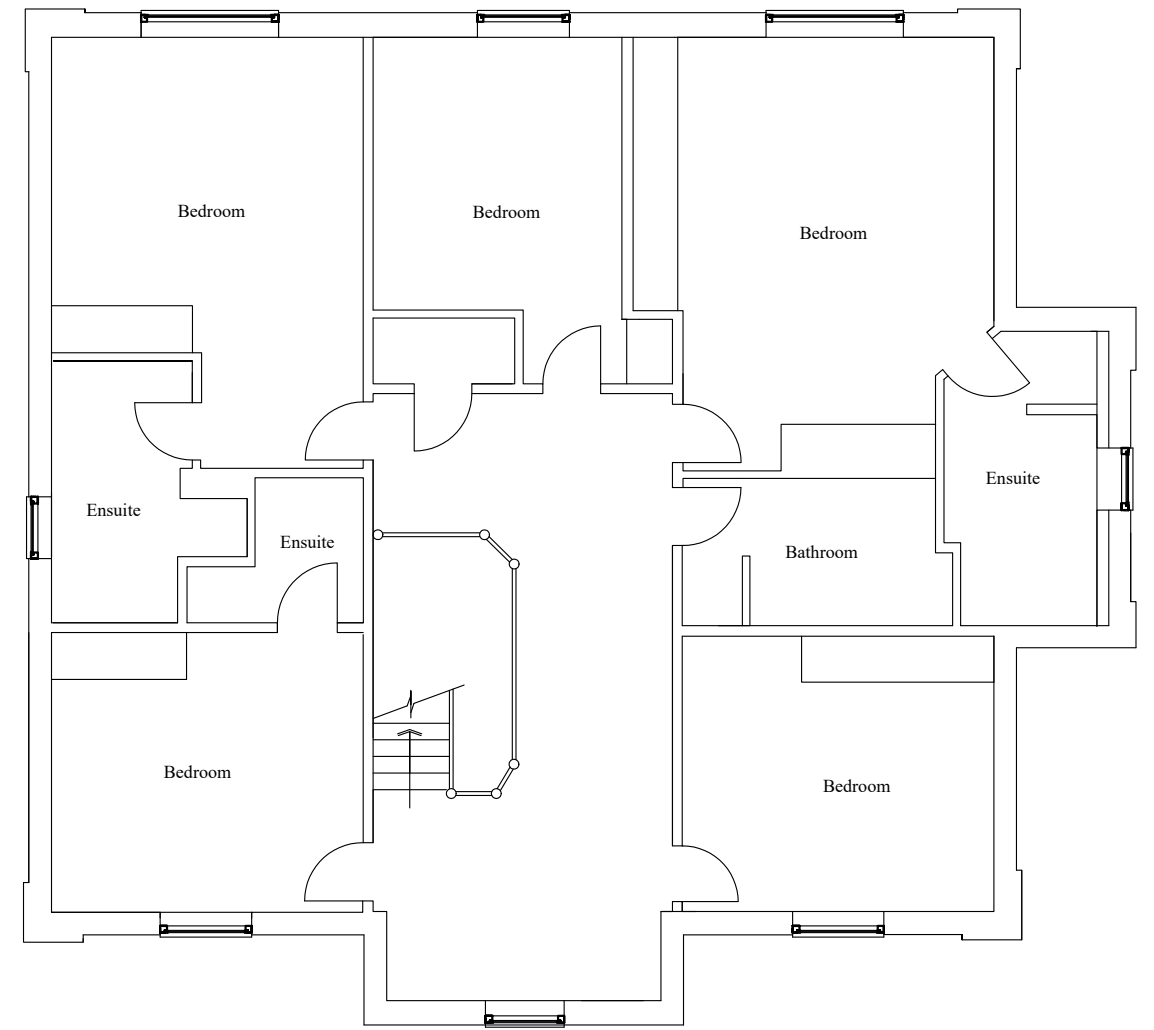

first floor plan

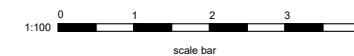

project	Proposed loft conversion incorporating rear dormers: 7 Haversham Place, London N6	
title	Existing Floor plans	
date	May 2019	scale 1:100@A3
CLARK DESIGNS LTD BUILDING SURVEYORS & DESIGNERS <small>39 Reculver Road, Herne Bay, Kent CT66LQ Tel: 01227 743330</small>		
drawing number	551/1	