

Replace metal framed windows to 1950s extension with double glazed versions introducing glazing bar lines to reflect adjacent original Georgian versions.

Remove poured concrete yard floor and replace with stone slabs

Addition of metal railings atop wall edge

Replace exterior door to Victorian extension with new double glazed timber period version.

Raise parapet party wall to match section previously raised (application 8700886)

Parapet wall to match with existing on opposite wall.

Brick up and match with existing brickwork.

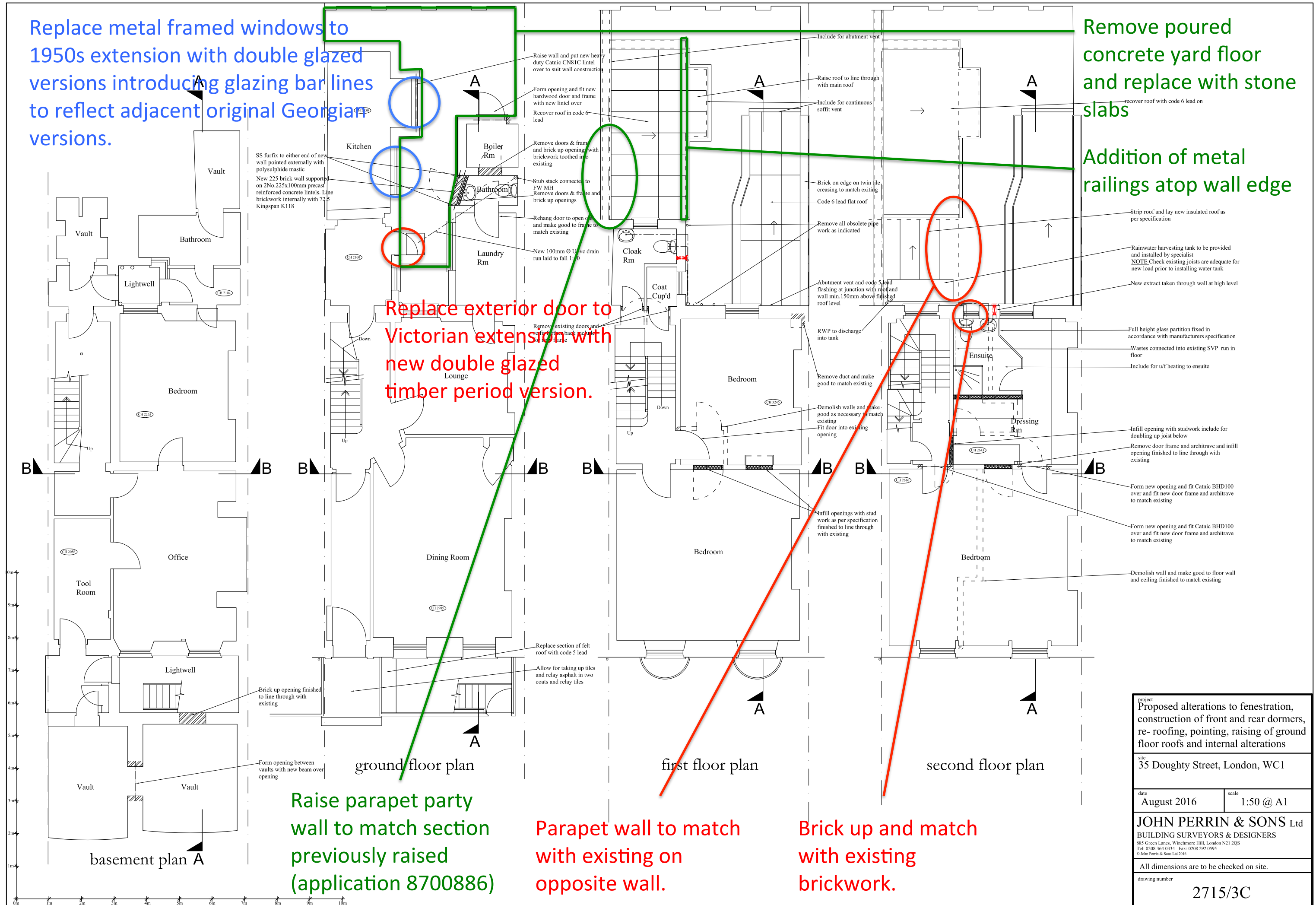

project Proposed alterations to fenestration, construction of front and rear dormers, re-roofing, pointing, raising of ground floor roofs and internal alterations	
site 35 Doughty Street, London, WC1	
date August 2016	scale 1:50 @ A1
JOHN PERRIN & SONS Ltd BUILDING SURVEYORS & DESIGNERS 885 Green Lanes, Winchmore Hill, London N21 2QS Tel: 0208 364 0334 Fax: 0208 292 0595 © John Perrin & Sons Ltd 2016	
All dimensions are to be checked on site.	
drawing number	2715/3C

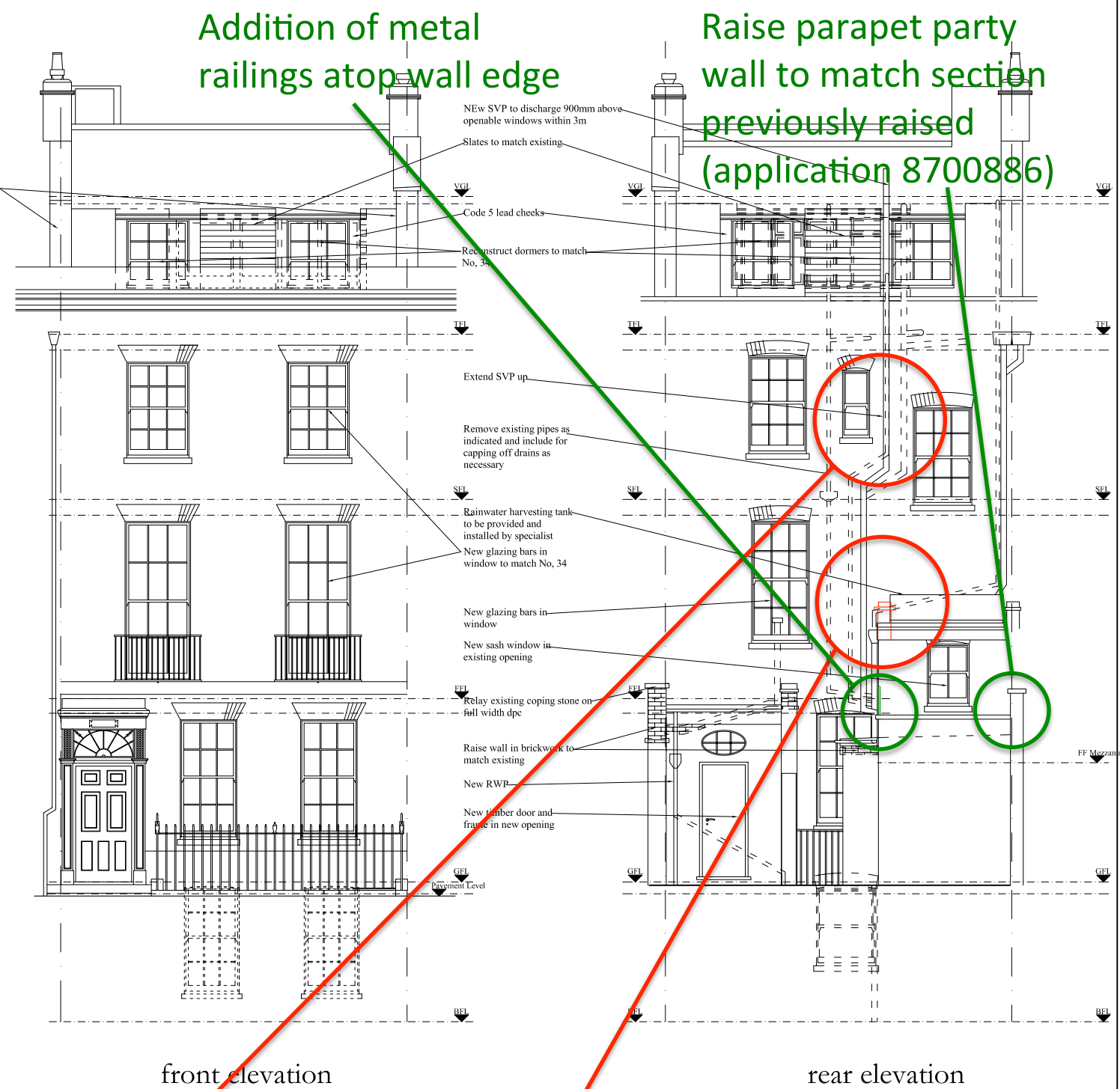
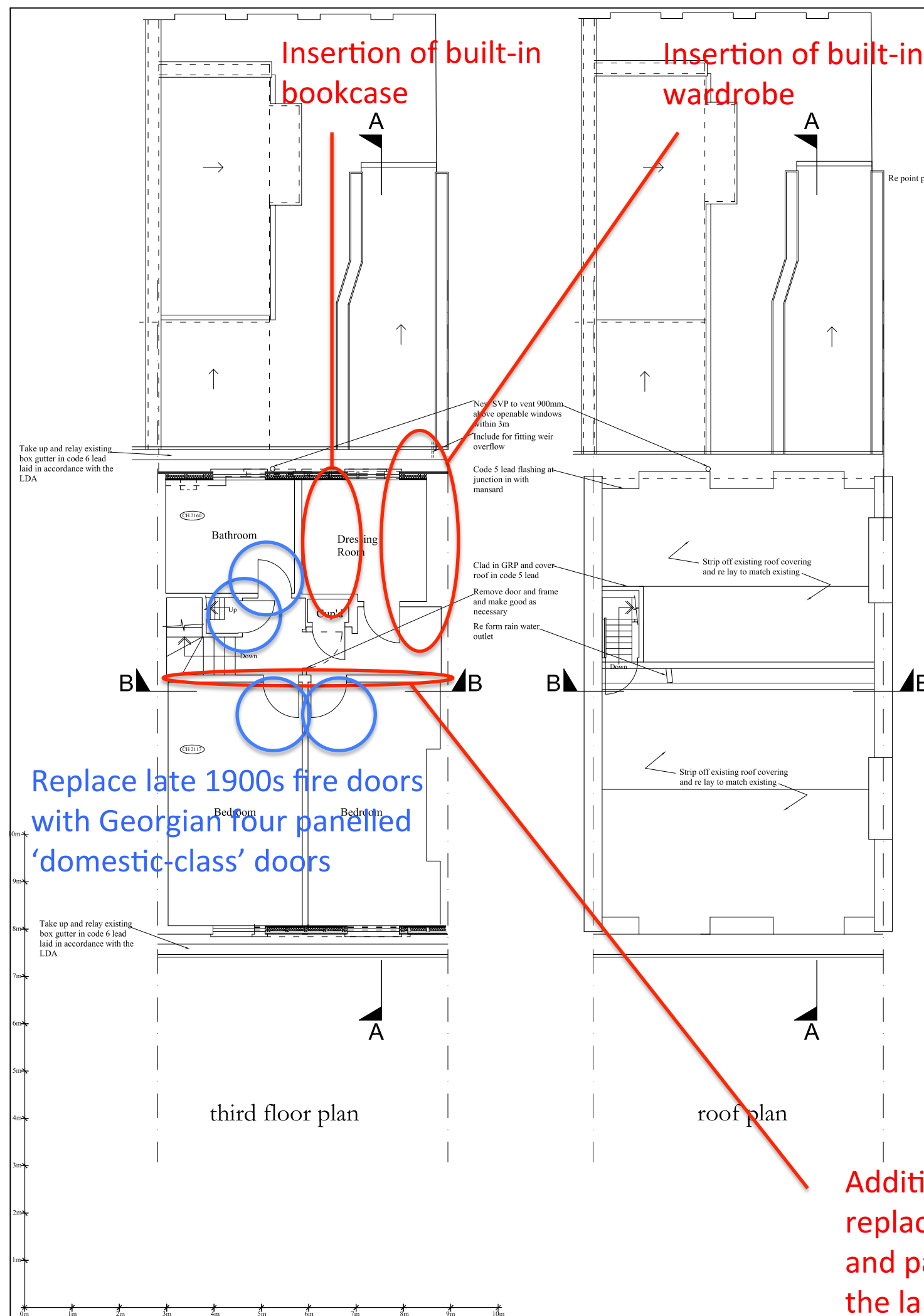

Brick up and match with existing brickwork

Parapet wall to match with existing on opposite wall

Addition of panelling to replace modern plasterboard and patched-up plaster to the landing side of this wall

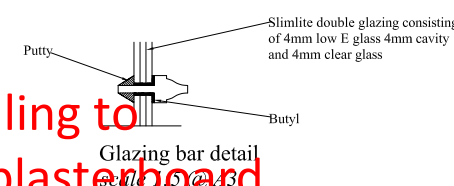

project Proposed alterations to fenestration, construction of front and rear dormers, re-roofing, pointing, raising of ground floor roofs and internal alterations	
site 35 Doughty Street, London, WC1	
date August 2016	scale 1:50 @ A1
JOHN PERRIN & SONS Ltd BUILDING SURVEYORS & DESIGNERS 885 Green Lanes, Winchmore Hill, London N21 2QS Tel: 0208 364 0334 Fax: 0208 292 0595 © John Perrin & Sons Ltd 2016	
All dimensions are to be checked on site.	
drawing number	2715/4B