





KEY:

-  Existing original walls to be retained
-  Existing modern fabric to be retained
-  New internal walls/floors
-  New doors



rev	date	drawn	checked	description
A	03.06.2019	ak	lg	Plans updated

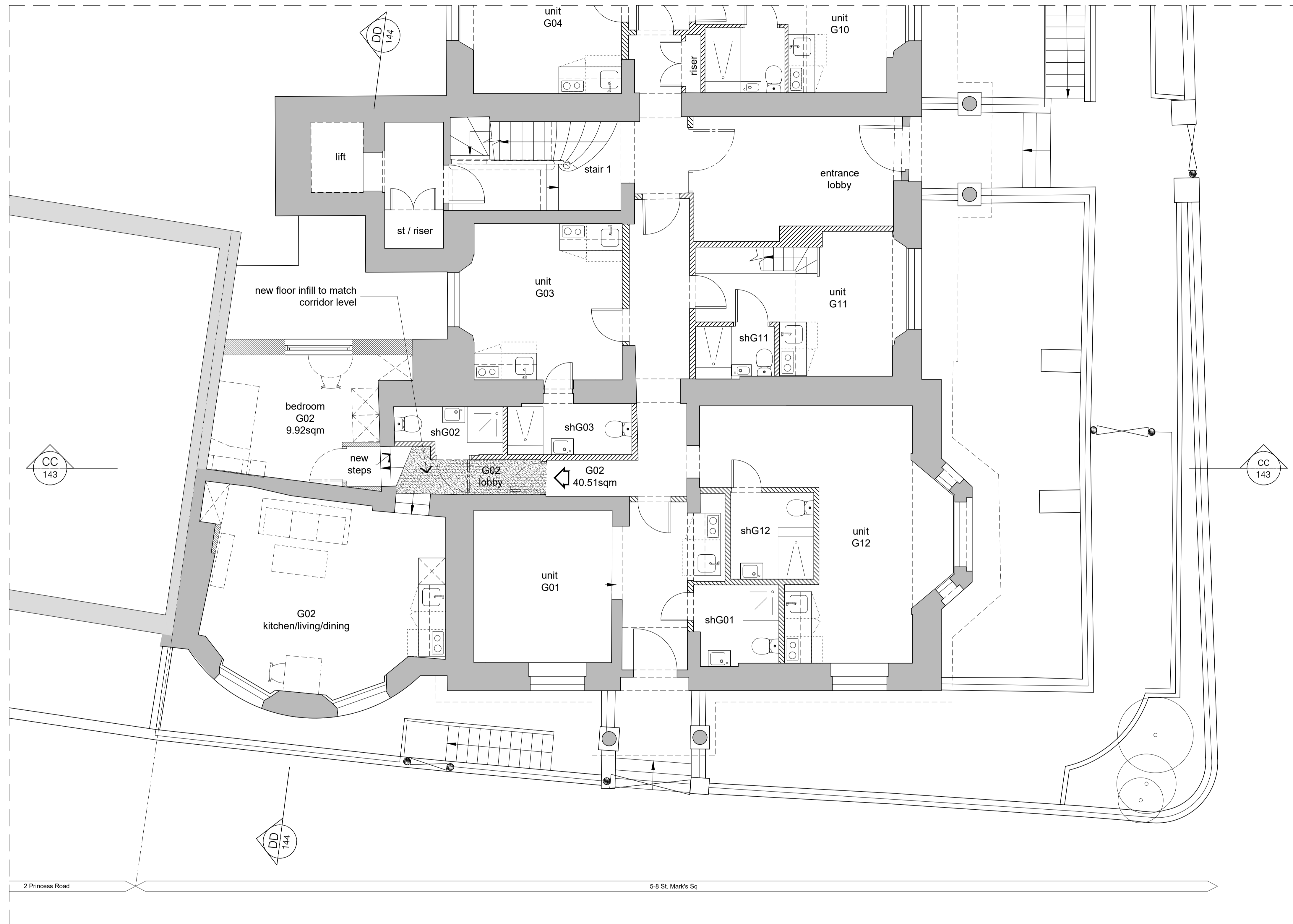

modulor studio
5a Iliffe Yard
London, SE17 3QA
t: +44 (0)20 7193 1717
e: www.modulor-studio.co.uk

client:

Vernon Hse, 5-8 St.Marks Sq, NW1 7TN



Proposed Ground Floor Plan
scale:
1:50 @ A1 / 1:100 @A3

job no. dwg no. revision

17023 PL4 110 A

©2013 do not scale from drawing report discrepancies immediately