

1 TYPE W1 ELEVATION

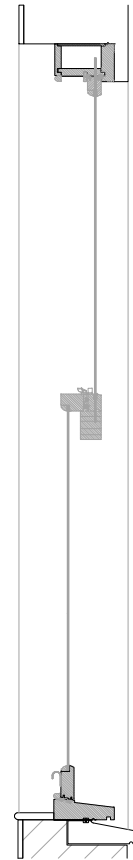

2 TYPE W1 PLAN

EXISTING



3 TYPE W1 SECTION

Refer to drawing Numbers WED1- PL 4 to WED1- PL7 for existing window locations

Single glazing replaced with double glazing.

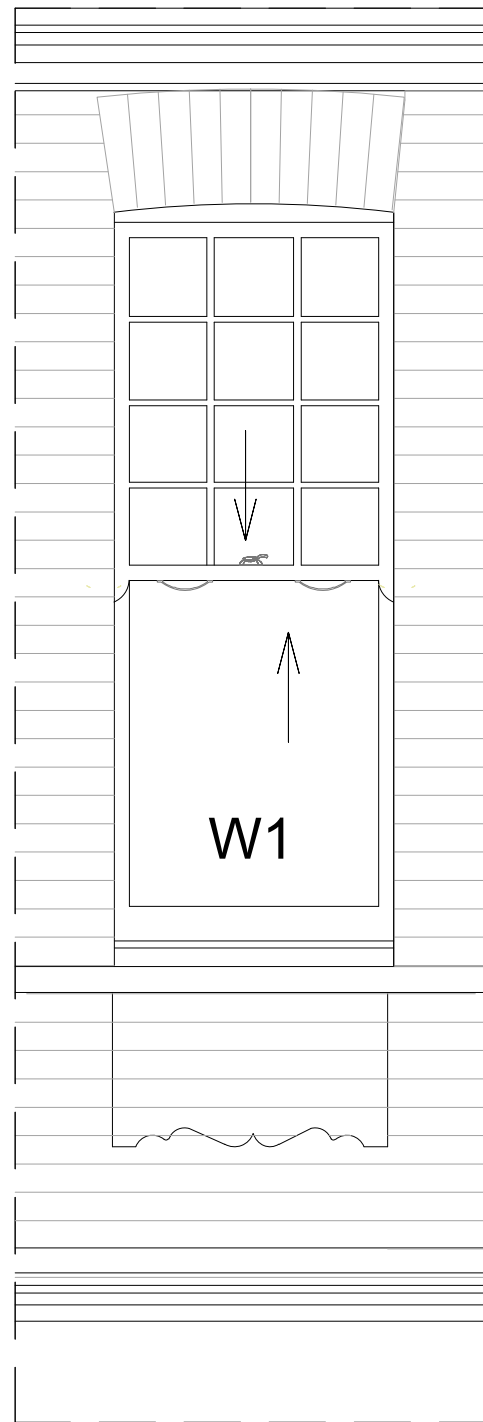

1 TYPE W1 ELEVATION

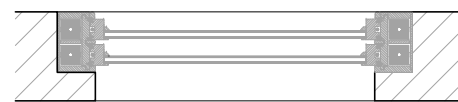

2 TYPE W1 PLAN

PROPOSED

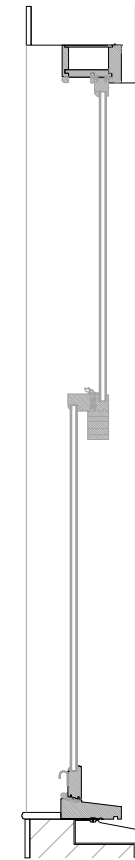

3 TYPE W1 SECTION

Refer to drawing Numbers WED3- PL 5 to WED3 PL8 for proposed window locations

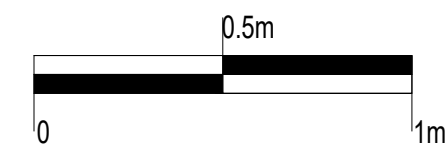

notes:
The contractors are to check all dimensions, drain runs and general conditions on site before works commence, and inform Akelius immediately upon discovery of any errors, omissions or discrepancies. All works are to be carried out in accordance with current building regulations, British standards, codes of practice and local authority requirements.

Revisions		

The contents of this plan including the printed notes are copyright. Reproduction in whole or part is not permitted without prior consent of Akelius in writing.

Project	Wedderburn Road, London	
---------	-------------------------	--

Drawing Title
Typical (Type W1) Existing & Proposed Windows

Scale	Drawn by	Checked by
A3@1:20	O.F	S.A

notes:
 The contractors are to check all dimensions, drain runs and general conditions on site before work commences, and inform Akelius immediately upon discovery of any errors, omissions or discrepancies. All works are to be carried out in accordance with current building regulations, British standards, codes of practice and local authority requirements.

EXISTING

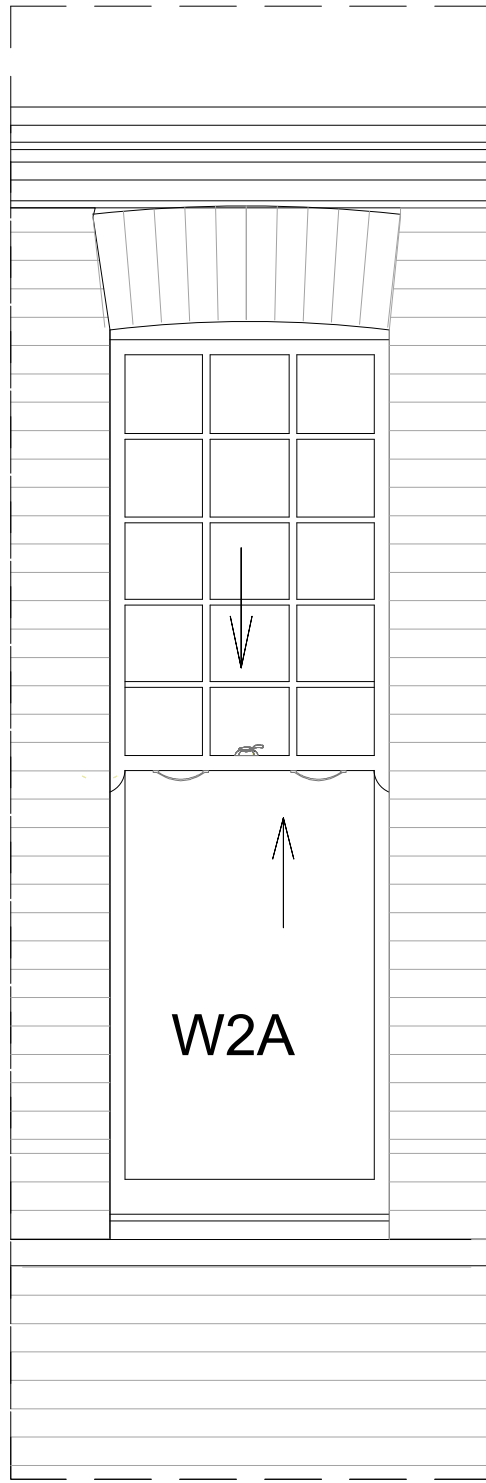

W2A

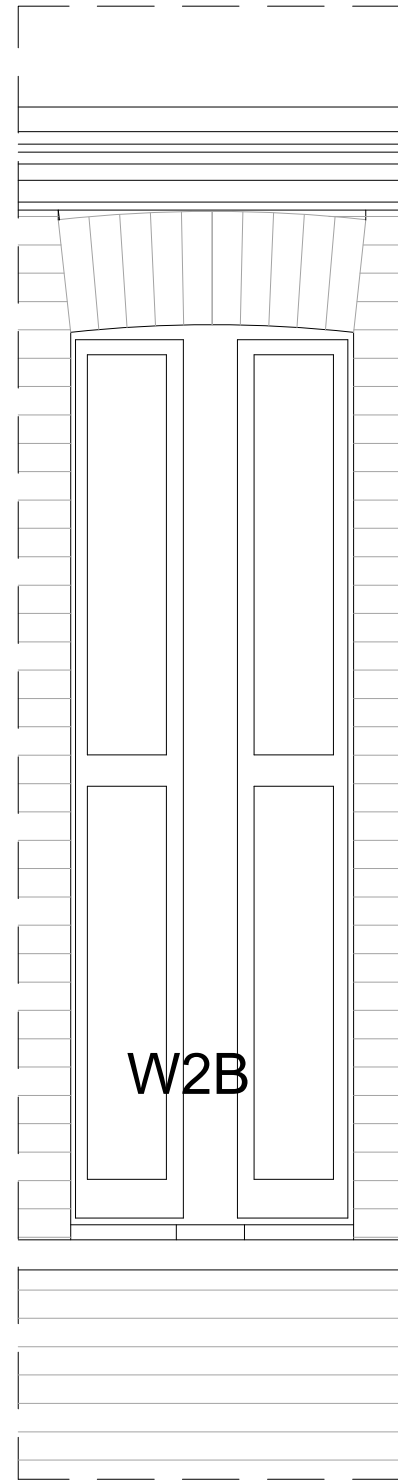

W2B

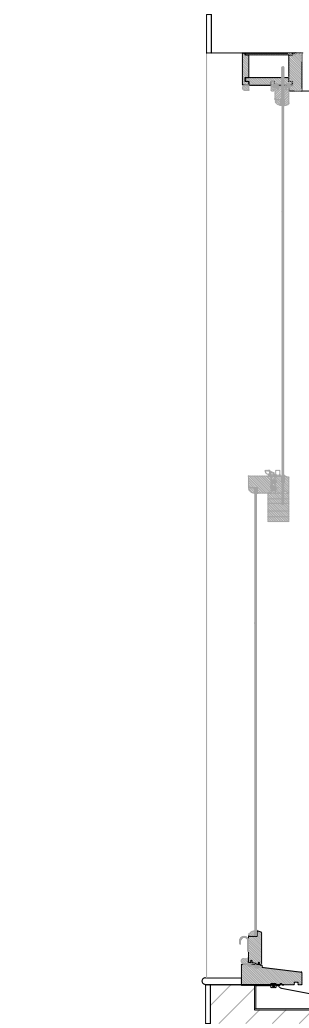

5 TYPE W2A SECTION

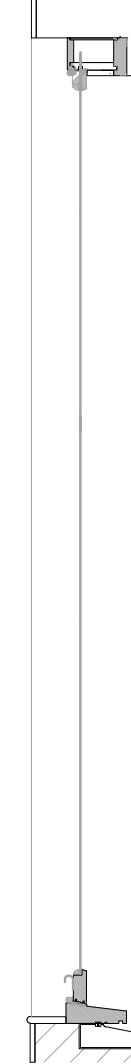

6 TYPE W2B SECTION

1 TYPE W2A ELEVATION

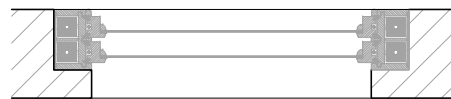

2 TYPE W2B ELEVATION

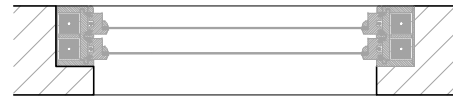

3 TYPE W2A PLAN



4 TYPE W2B PLAN



Refer to drawing Numbers
 WED1- PL 4 to WED1- PL7 for
 existing window locations

Refer to drawing Numbers
 WED-PL-WS-03 for type W2A and
 type W2B proposed window details.

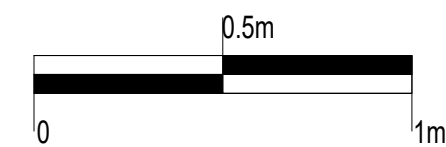

Revisions		

The contents of this plan including the printed notes are copyright. Reproduction in whole or part is not permitted without prior consent of Akelius in writing.

Project	Wedderburn Road, London
---------	----------------------------

Drawing Title	Typical (Type W1A) Existing Windows (1 Of 2)
---------------	---

Scale	A3@1:20	Drawn by	O.F	Checked by	S.A
-------	---------	----------	-----	------------	-----

Single glazing replaced with double glazing.

Single glazing replaced with double glazing.

PROPOSED

notes:
The contractors are to check all dimensions, drain runs and general conditions on site before work commences, and inform Akelius immediately upon discovery of any errors, omissions or discrepancies. All works are to be carried out in accordance with current building regulations, British standards, codes of practice and local authority requirements.

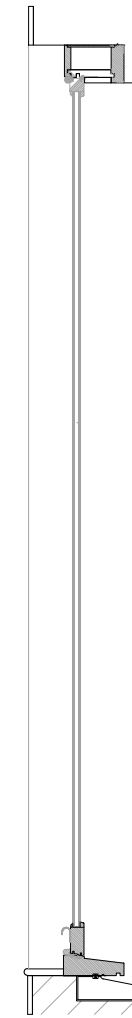
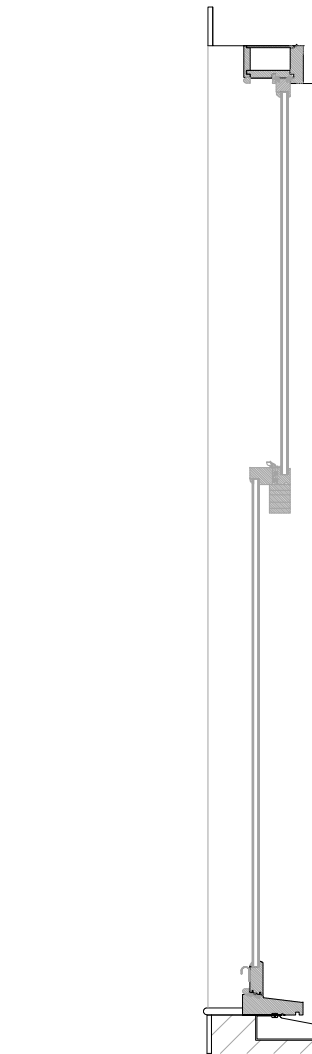
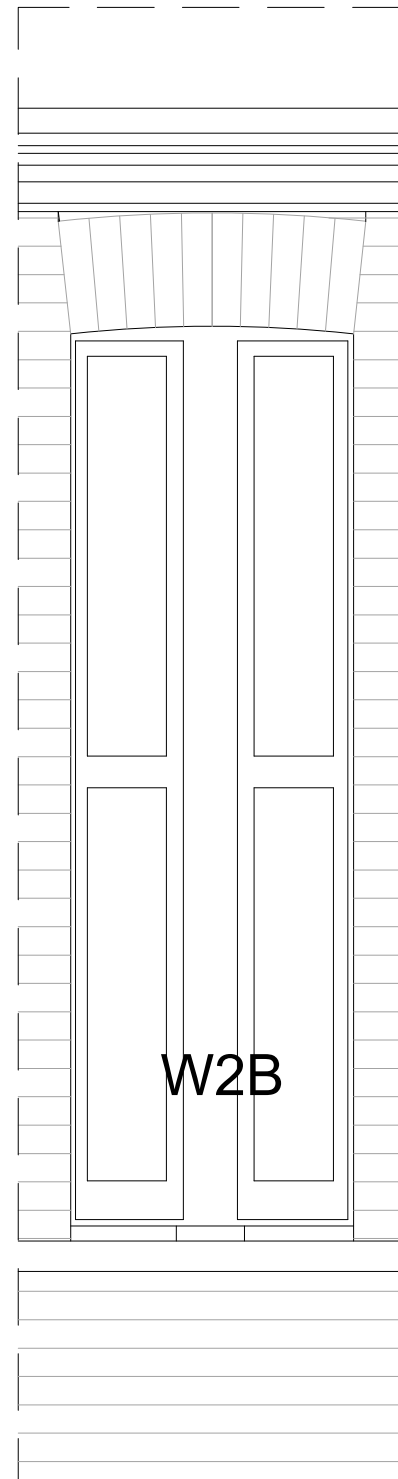
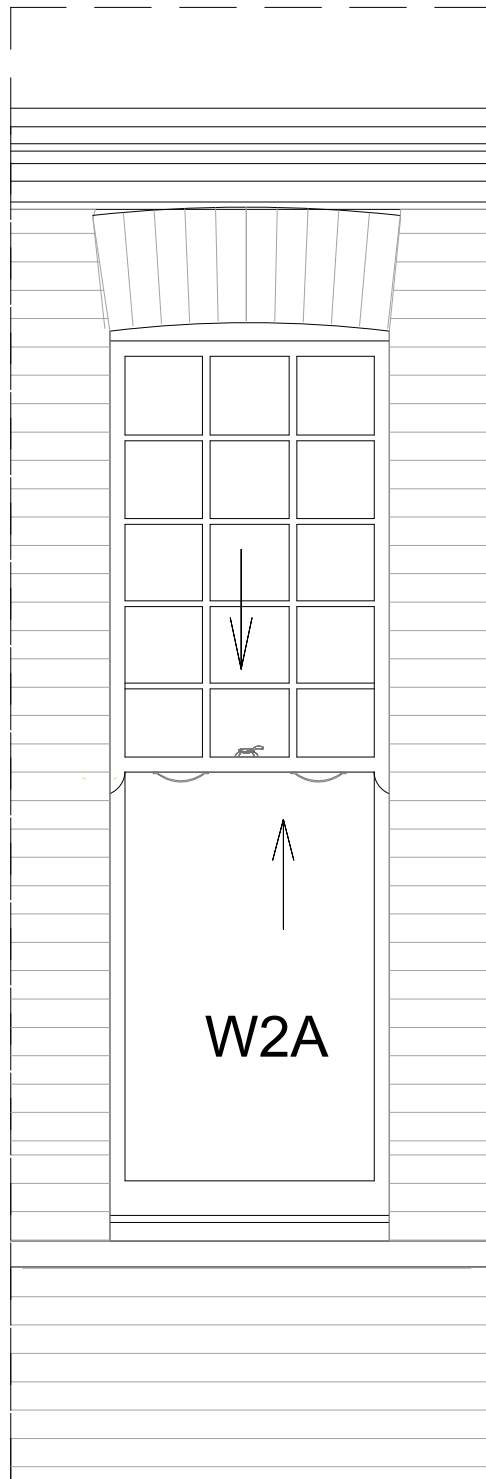

5 TYPE W2A SECTION

6 TYPE W2B SECTION

1 TYPE W2A ELEVATION

2 TYPE W2B ELEVATION

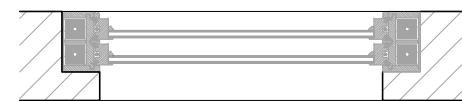
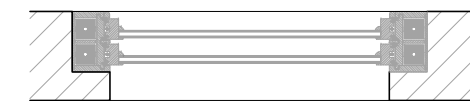

3 TYPE W2A PLAN

4 TYPE W2B PLAN

Refer to drawing Numbers WED3- PL 5 to WED3 PL8 for proposed window locations

Refer to drawing Numbers WED-PL-WS-02 for Type W2A and Type W2B existing window details.

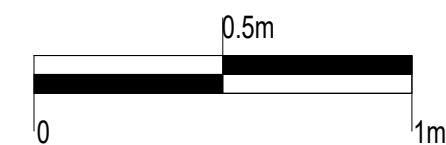

Revisions		

The contents of this plan including the printed notes are copyright. Reproduction in whole or part is not permitted without prior consent of Akelius in writing.

Project	Wedderburn Road, London
---------	-------------------------

Drawing Title	Typical (Type W1A) Existing Windows (2 Of 2)
---------------	--

Scale	A3@1:20	Drawn by	O.F	Checked by	S.A
-------	---------	----------	-----	------------	-----

notes:
 The contractors are to check all dimensions, drain runs and general conditions on site before work commences, and inform Akelius immediately upon discovery of any errors, omissions or discrepancies. All works are to be carried out in accordance with current building regulations, British standards, codes of practice and local authority requirements.

EXISTING

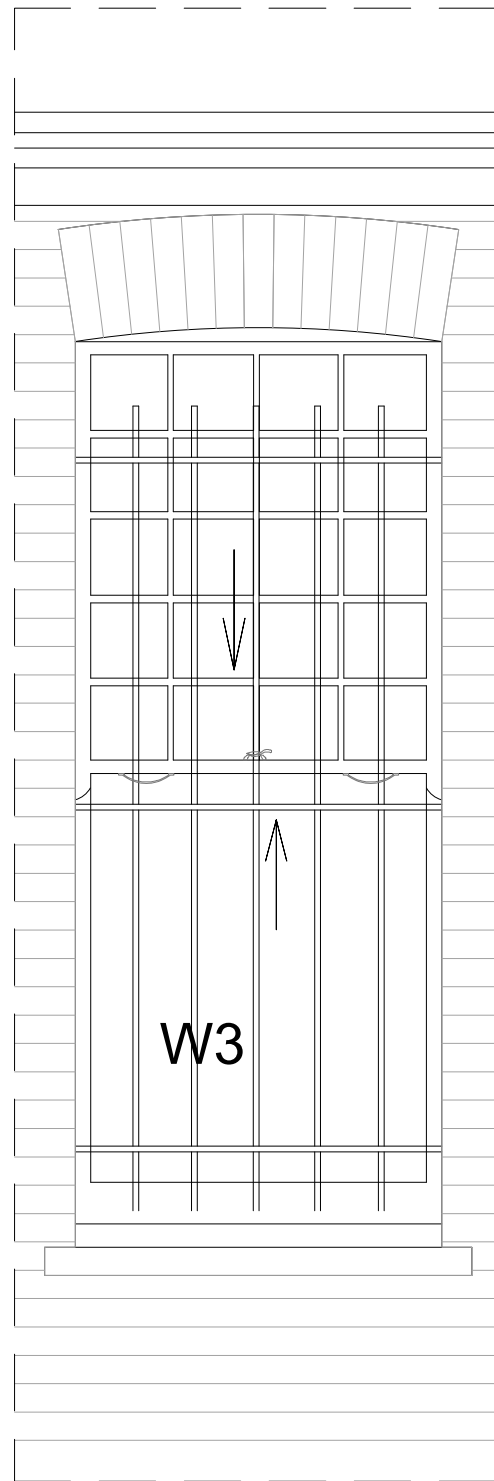

W3

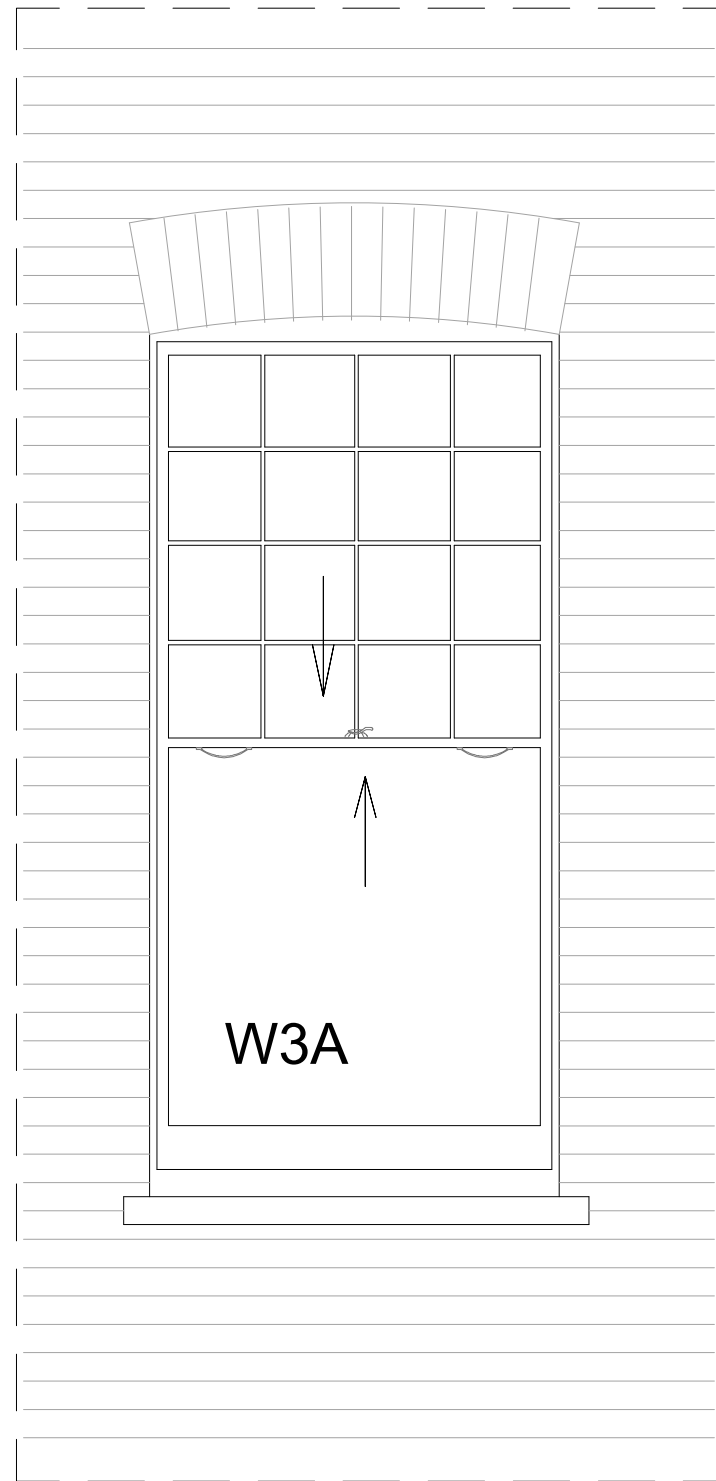

W3A

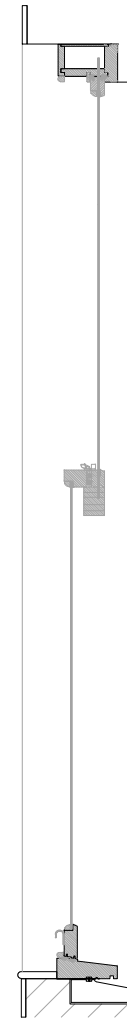

5 TYPE W3 SECTION

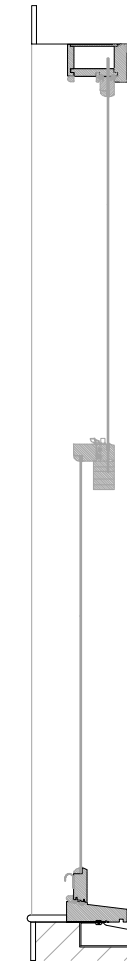

6 TYPE W3A SECTION

1 TYPE W3 ELEVATION

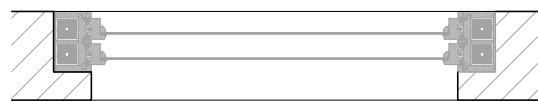

2 TYPE W3A ELEVATION

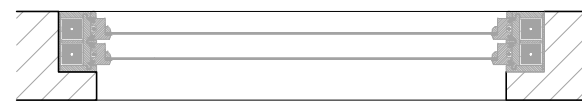

3 TYPE W3 PLAN

4 TYPE W3A PLAN

Refer to drawing Numbers WED1- PL 4 to WED1- PL7 for existing window locations

Refer to drawing Numbers WED-PL-WS-05 for type W3 and type W3A proposed window details.

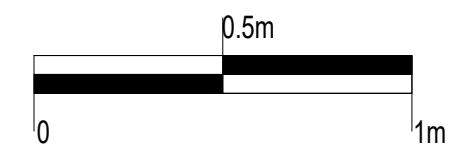

Revisions		
The contents of this plan including the printed notes are copyright. Reproduction in whole or part is not permitted without prior consent of Akelius in writing.		
Project		
Wedderburn Road, London		
Drawing Title		
Typical (Type W3 & Type W3A) Existing Windows (1 Of 2)		
WED-PL-WS-04		
Scale	Drawn by	Checked by
A3@1:20	O.F	S.A

Single glazing replaced with double glazing.

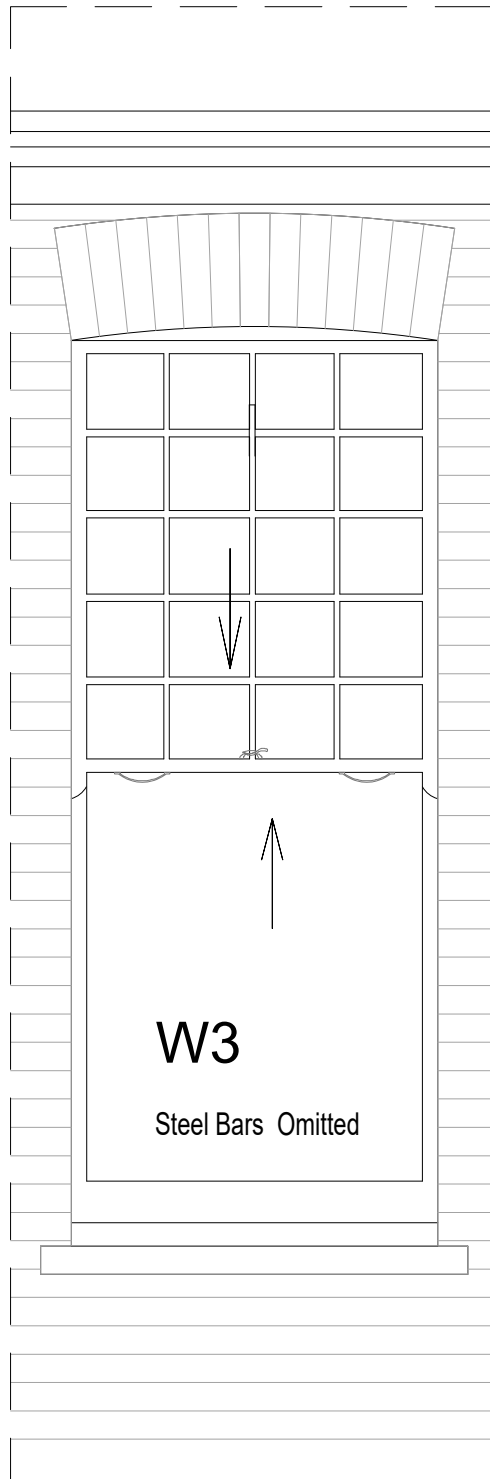

Single glazing replaced with double glazing.

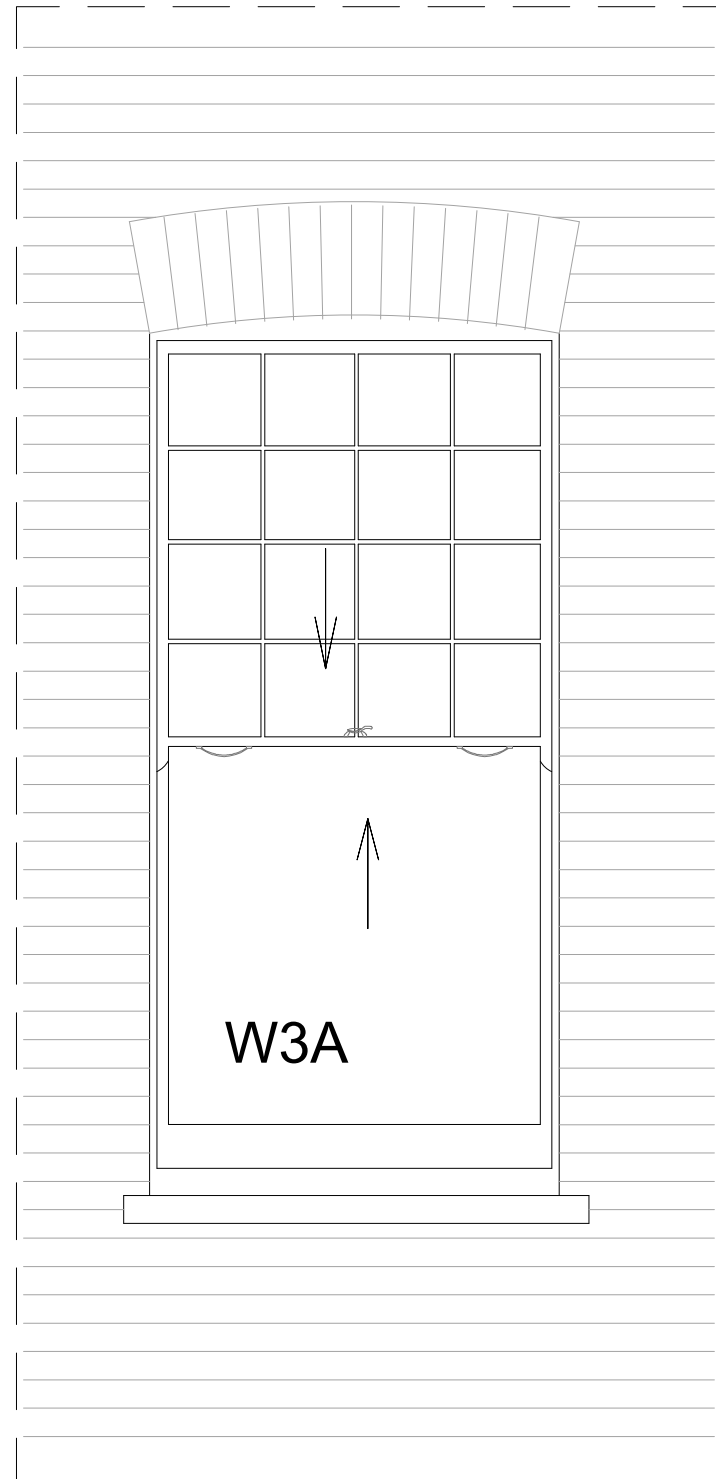

PROPOSED

Akelius

notes:
The contractors are to check all dimensions, drain runs and general conditions on site before work commences, and inform Akelius immediately upon discovery of any errors, omissions or discrepancies. All works are to be carried out in accordance with current building regulations, British standards, codes of practice and local authority requirements.

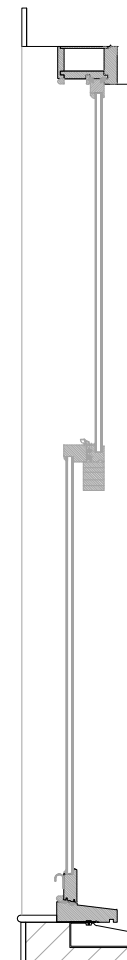
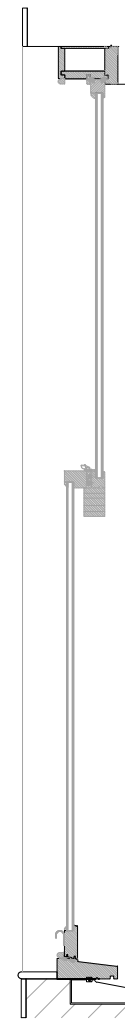

5 TYPE W3 SECTION

6 TYPE W3A SECTION

1 TYPE W3 ELEVATION

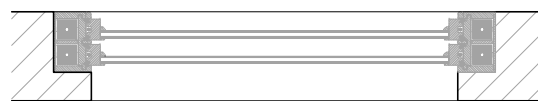

2 TYPE W3A ELEVATION

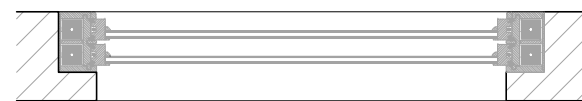

3 TYPE W3 PLAN

4 TYPE W3A PLAN

Refer to drawing Numbers WED3- PL 5 to WED3 PL8 for proposed window locations

Refer to drawing Numbers WED-PL-WS-04 for Type W3 and Type W3A existing window details.

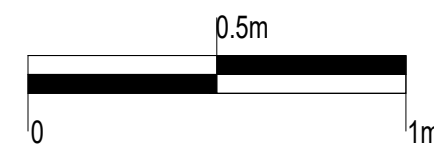

Revisions		

The contents of this plan including the printed notes are copyright. Reproduction in whole or part is not permitted without prior consent of Akelius in writing.

Project	Wedderburn Road, London	
---------	-------------------------	--

Drawing Title	Typical (Type W3 & Type W3A) Proposed Windows (1 Of 2)	
---------------	--	--

Scale	Drawn by	Checked by
A3@1:20	O.F	S.A

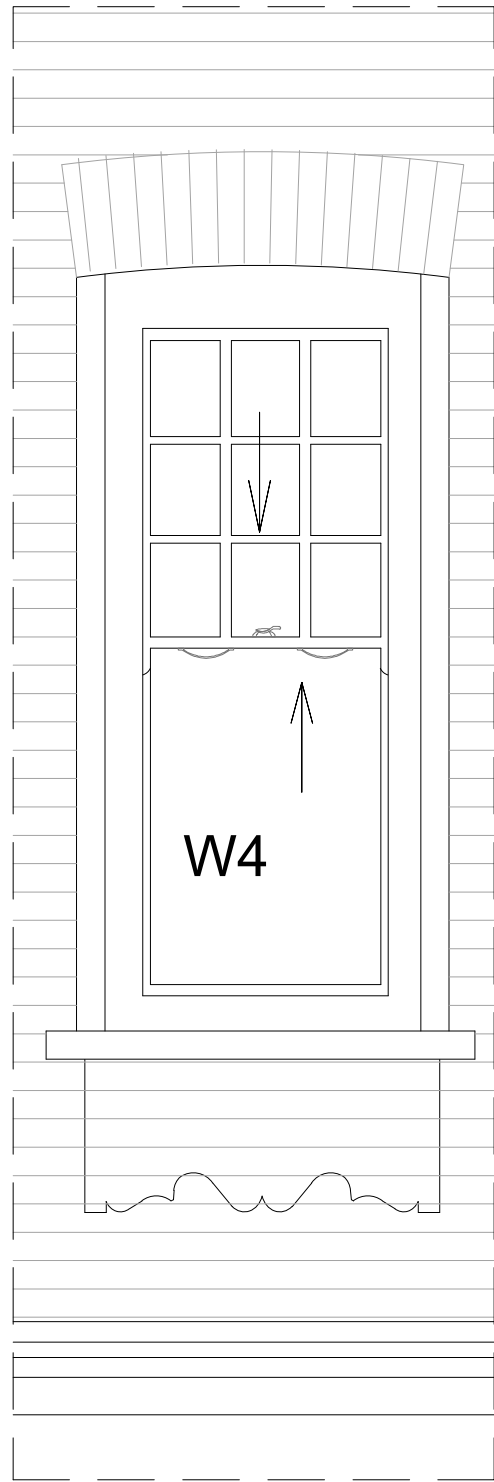

1 TYPE W4 ELEVATION

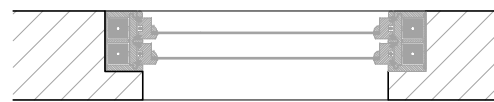

2 TYPE W4 PLAN

EXISTING

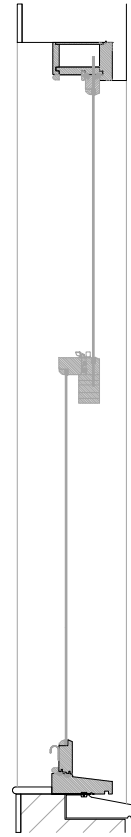

3 TYPE W4 SECTION

Refer to drawing Numbers
WED1- PL 4 to WED1- PL7 for
existing window locations

Single glazing replaced with
double glazing.

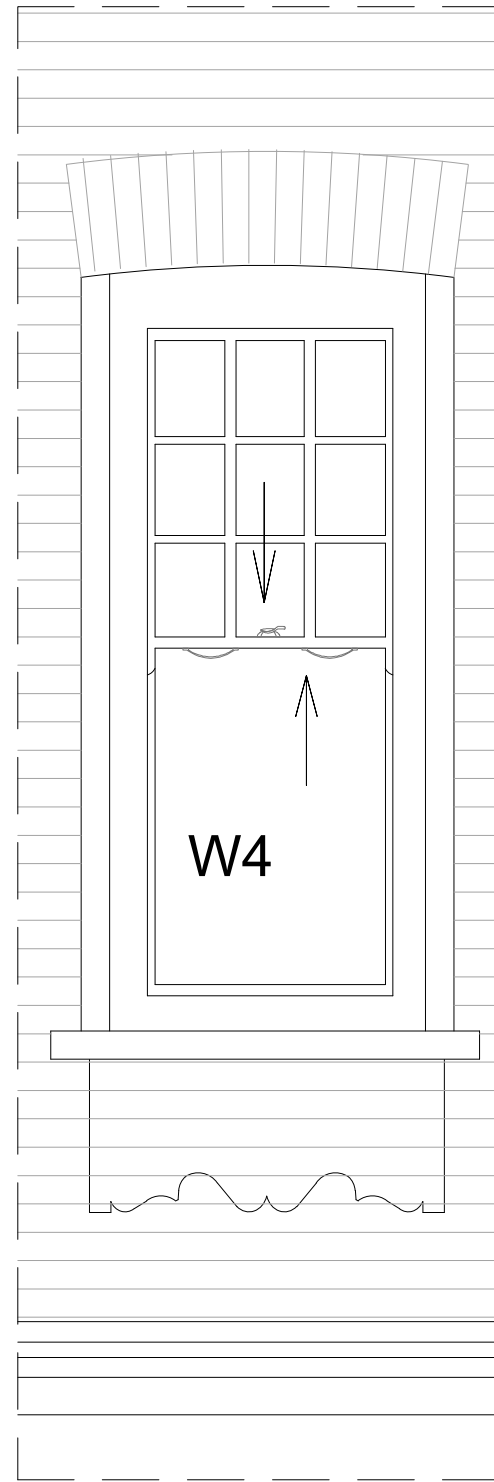

1 TYPE W4 ELEVATION

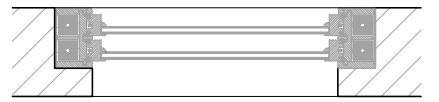

2 TYPE W4 PLAN

PROPOSED

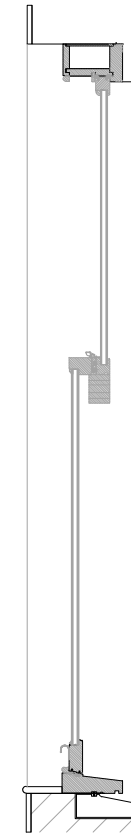

3 TYPE W4 SECTION

Refer to drawing Numbers
WED3- PL 5 to WED3 PL8 for
proposed window locations

notes:
The contractors are to check all dimensions, drain runs and general conditions on site before work commences, and inform Akelius immediately upon discovery of any errors, omissions or discrepancies. All works are to be carried out in accordance with current building regulations, British standards, codes of practice and local authority requirements.

Revisions		

The contents of this plan including the printed notes are copyright. Reproduction in whole or part is not permitted without prior consent of Akelius in writing.

Project	Wedderburn Road, London	
---------	-------------------------	--

Drawing Title	Typical (Type W4) Existing & Proposed Windows	
---------------	---	--

Scale	A3@1:20	Drawn by	O.F	Checked by	S.A
-------	---------	----------	-----	------------	-----

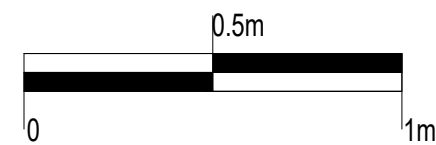

EXISTING

notes:
 The contractors are to check all dimensions, drain runs and general conditions on site before works commence, and inform Akelius immediately upon discovery of any errors, omissions or discrepancies. All works are to be carried out in accordance with current building regulations, British standards, codes of practice and local authority requirements.

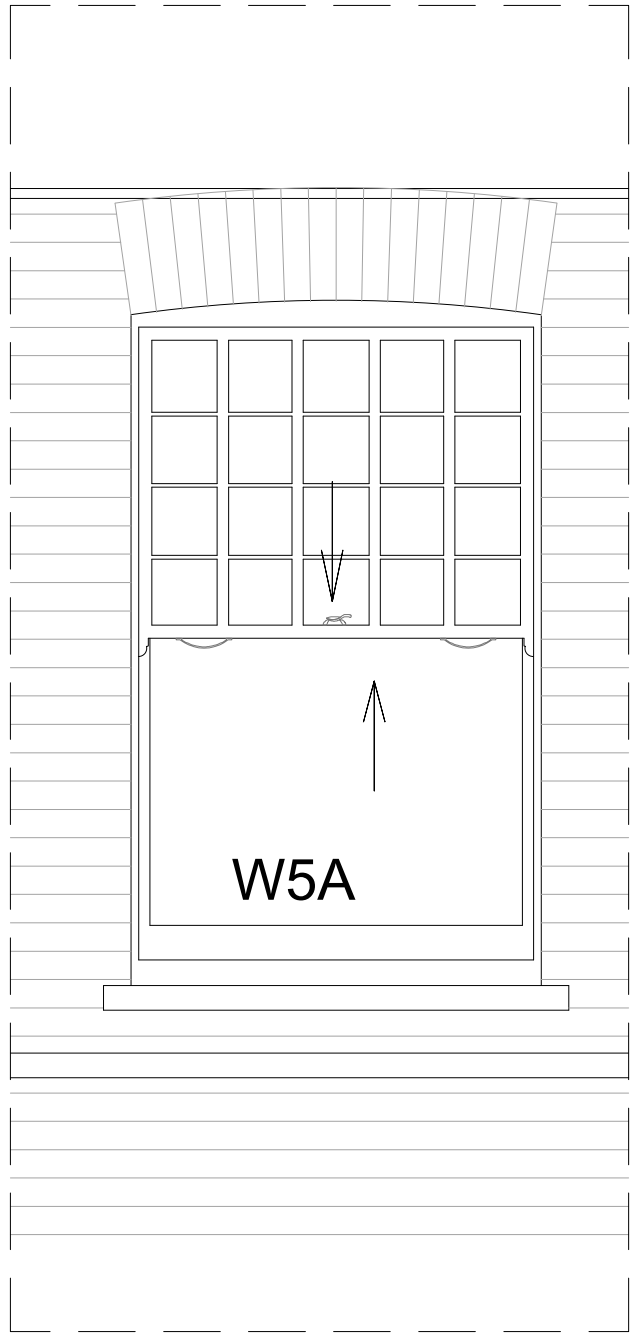

W5A

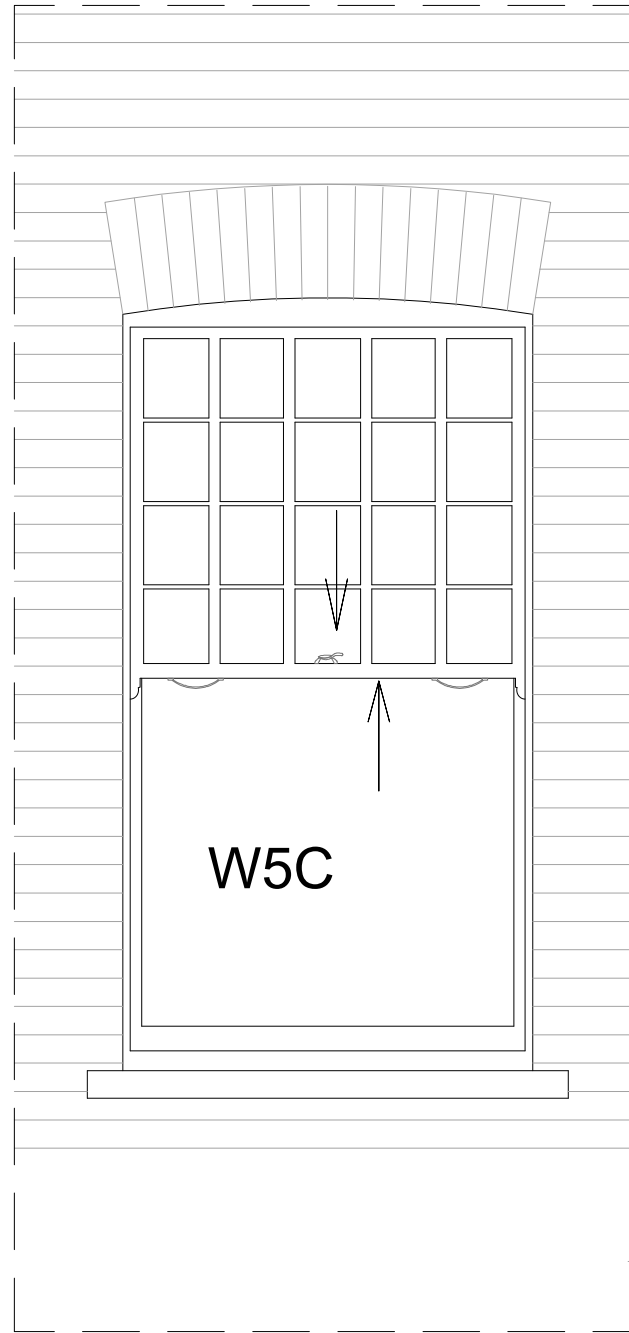

W5C

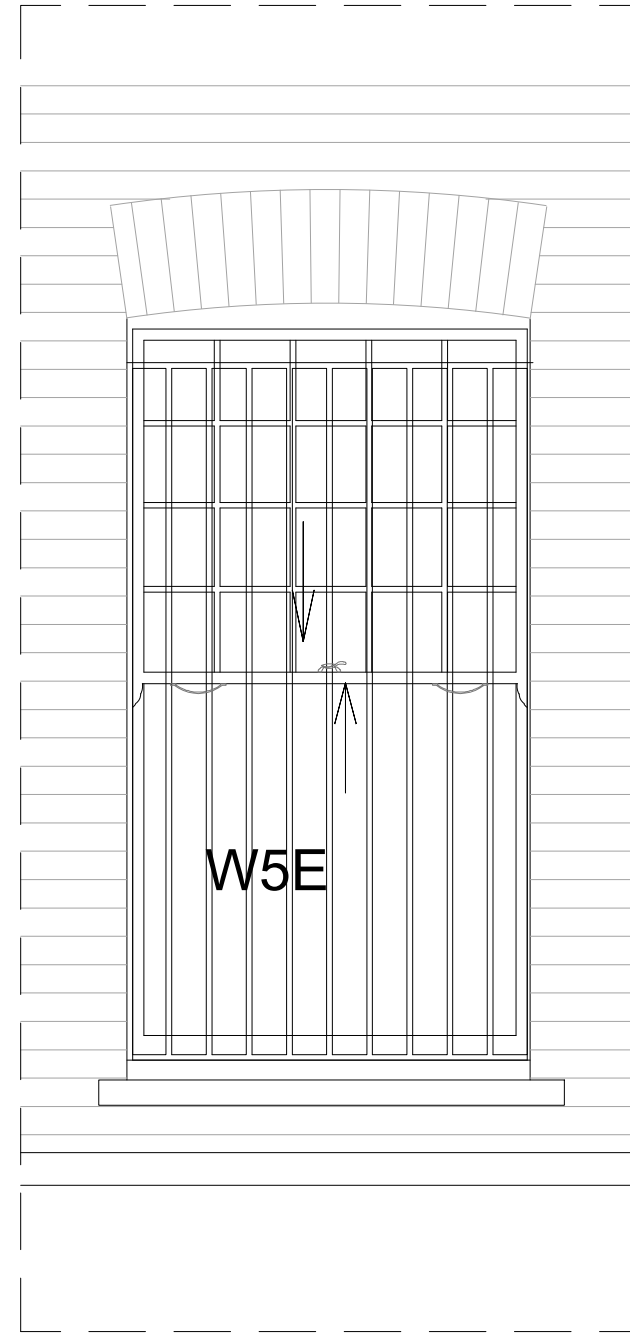

W5E

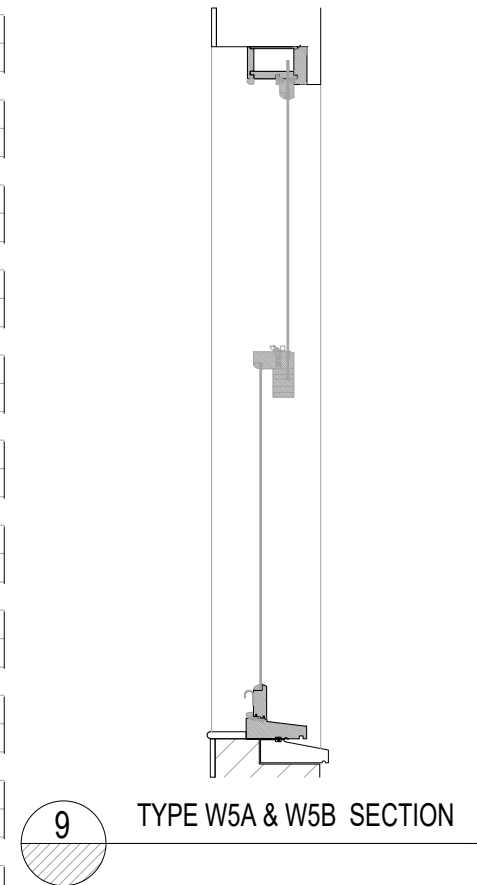

9 TYPE W5A & W5B SECTION

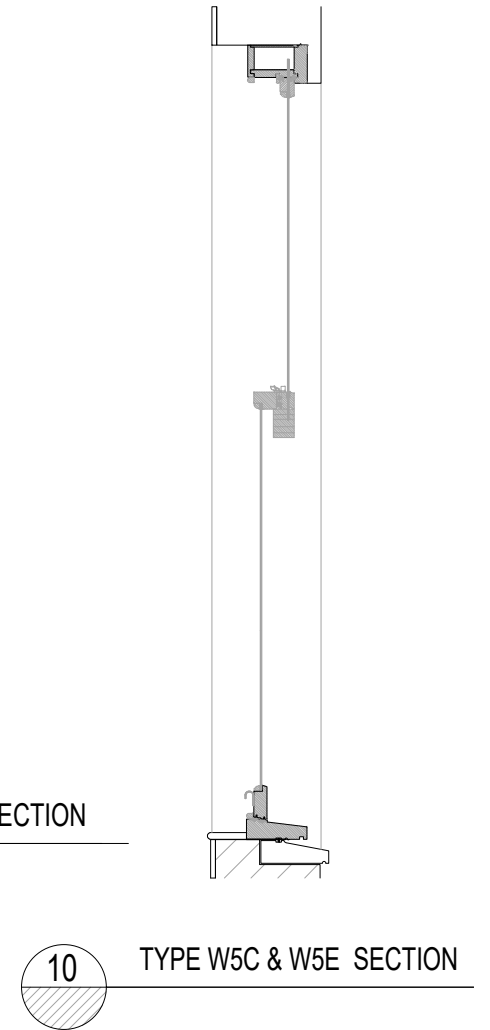

10 TYPE W5C & W5E SECTION

1 TYPE W5A ELEVATION

3 TYPE W5C ELEVATION

5 TYPE W5E ELEVATION

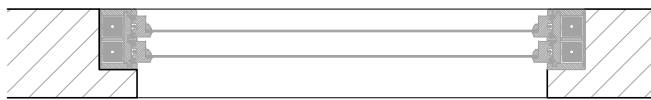

6 TYPE W5A; W5C & W5E PLAN

Refer to drawing Numbers WED1- PL 4 to WED1- PL7 for existing window locations

Refer to drawing Numbers WED-PL-WS-08 for Types W5A/ W5C & W5E proposed window details.

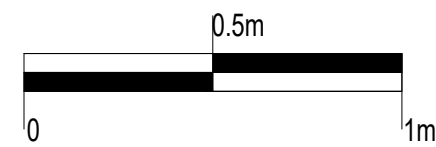

Revisions		
The contents of this plan including the printed notes are copyright. Reproduction in whole or part is not permitted without prior consent of Akelius in writing.		
Project		
Wedderburn Road, London		
Drawing Title		
Typical (Types W5A; W5C; W5E) Existing Windows (1 Of 2)		
WED-PL-WS-07		
Scale	Drawn by	Checked by
A3@1:20	O.F	S.A

Single glazing replaced with double glazing.

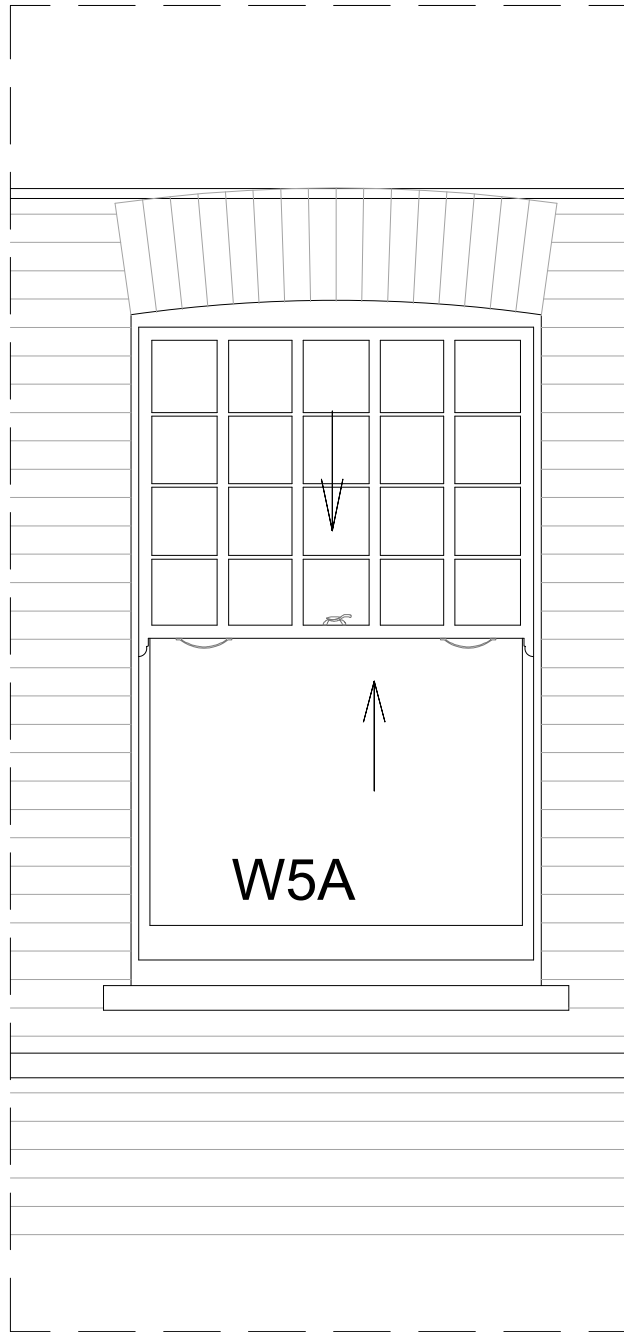

Single glazing replaced with double glazing.

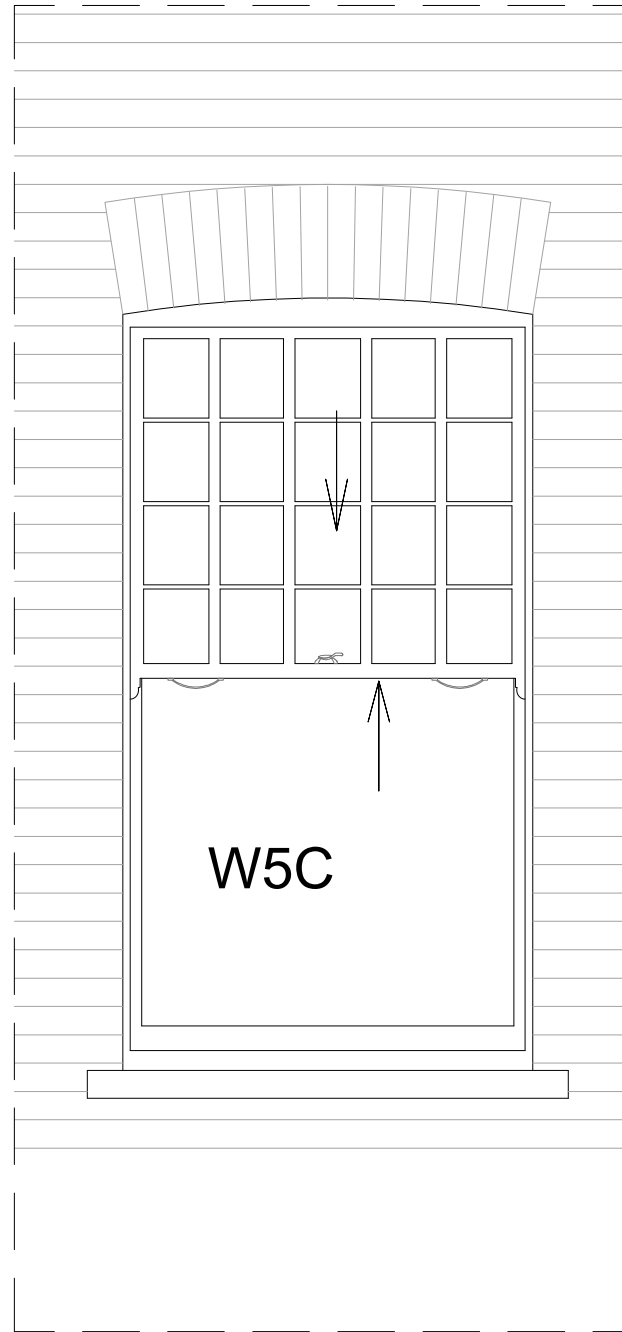

Single glazing replaced with double glazing.

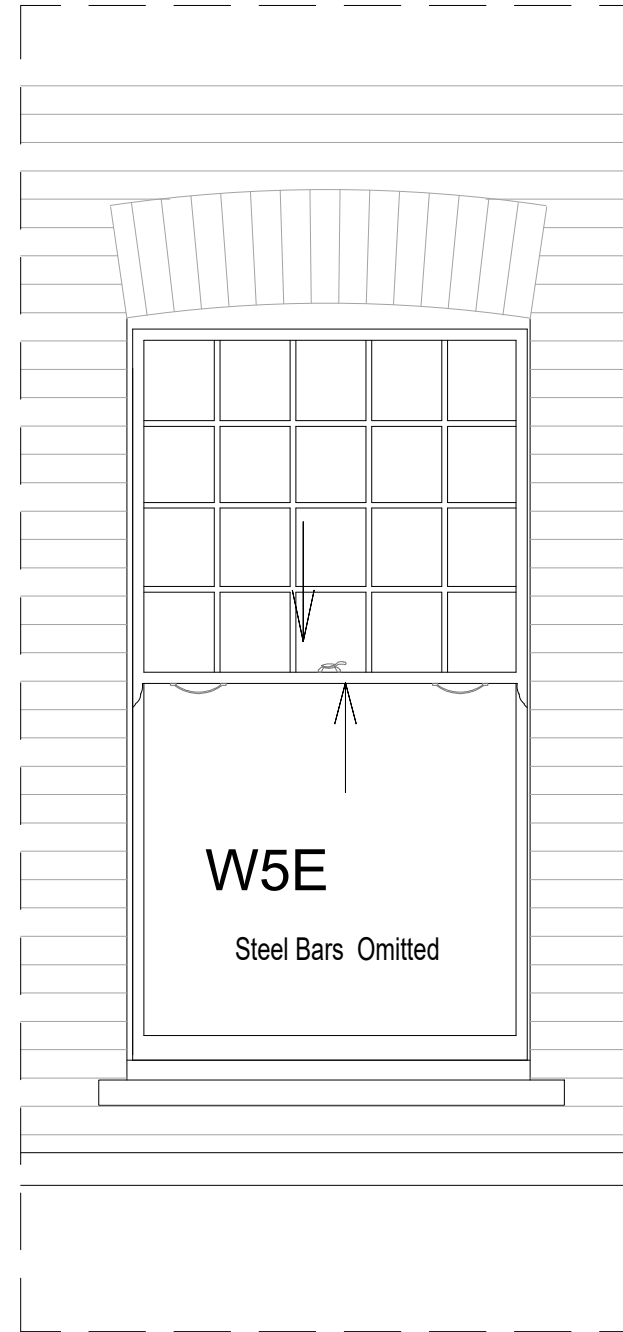

PROPOSED

Akelius

notes:
The contractors are to check all dimensions, drain runs and general conditions on site before work commences, and inform Akelius immediately upon discovery of any errors, omissions or discrepancies. All works are to be carried out in accordance with current building regulations, British standards, codes of practice and local authority requirements.

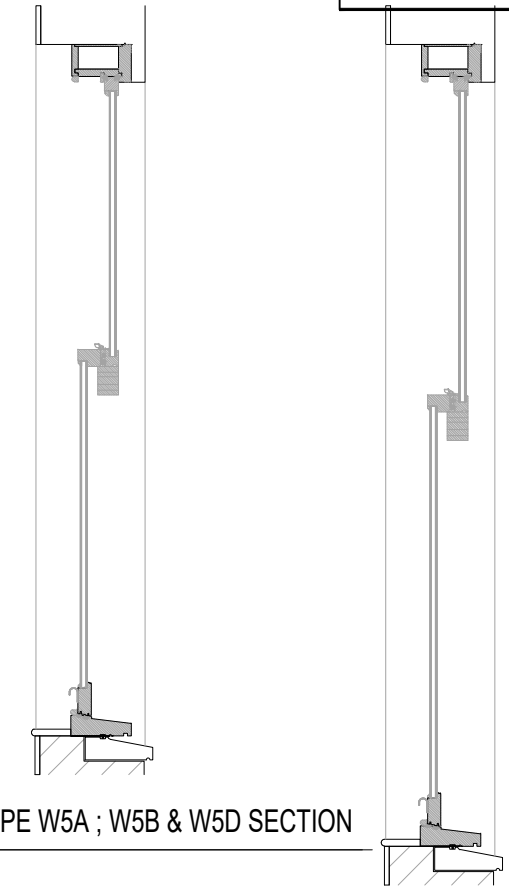

3 TYPE W5A ; W5B & W5D SECTION

9 TYPE W5C & W5E SECTION

1 TYPE W5A; W5C; W5D & W5E PLAN

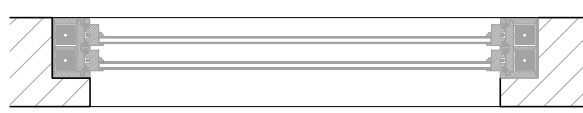

6 TYPE W5A PLAN

3 TYPE W5C ELEVATION

5 TYPE W5E ELEVATION

Refer to drawing Numbers WED3- PL 5 to WED3 PL8 for proposed window locations

Refer to drawing Numbers WED-PL-WS-07 for Types W5A/ W5C & W5E Existing window details.

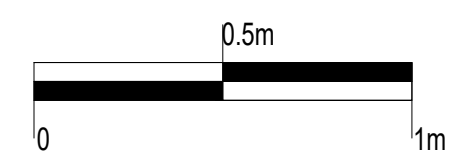

Revisions		
<small>The contents of this plan including the printed notes are copyright. Reproduction in whole or part is not permitted without prior consent of Akelius in writing.</small>		
Project		
Wedderburn Road, London		
Drawing Title		
Typical (Types W5A; W5C; W5E) Proposed Windows (2 Of 2)		
WED-PL-WS-08		
Scale	Drawn by	Checked by
A3@1:20	O.F	S.A

EXISTING

notes:
 The contractors are to check all dimensions, drain runs and general conditions on site before works commence, and inform Akelius immediately upon discovery of any errors, omissions or discrepancies. All works are to be carried out in accordance with current building regulations, British standards, codes of practice and local authority requirements.

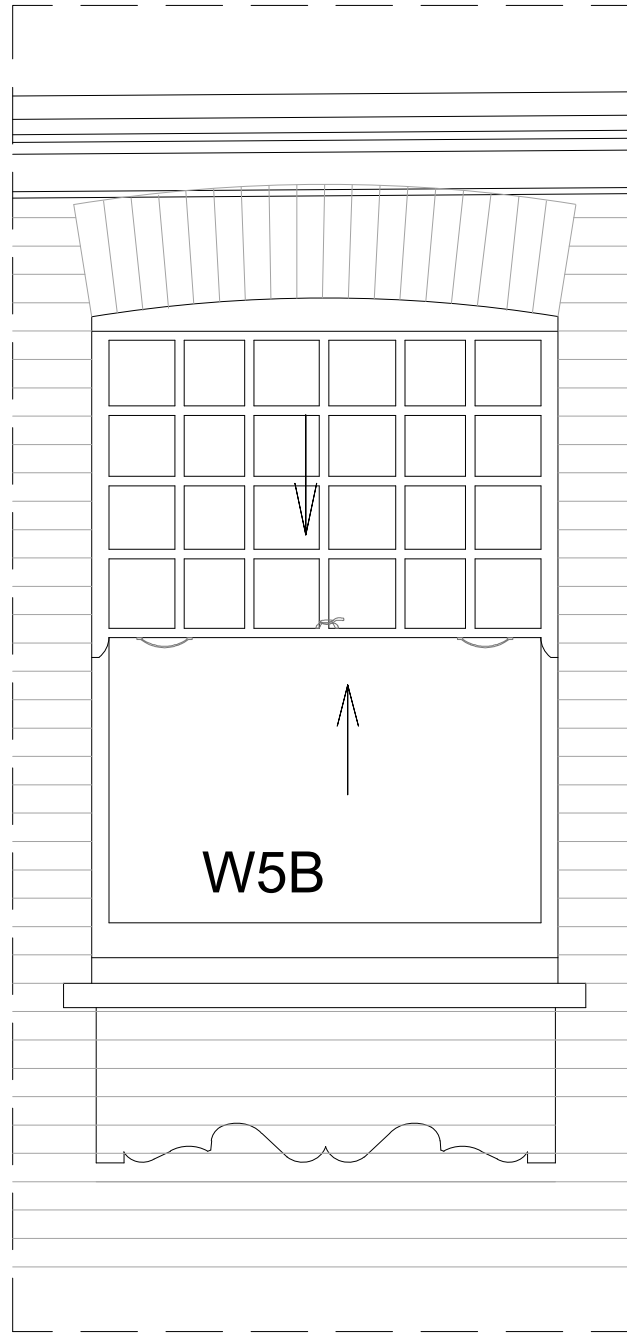

W5B

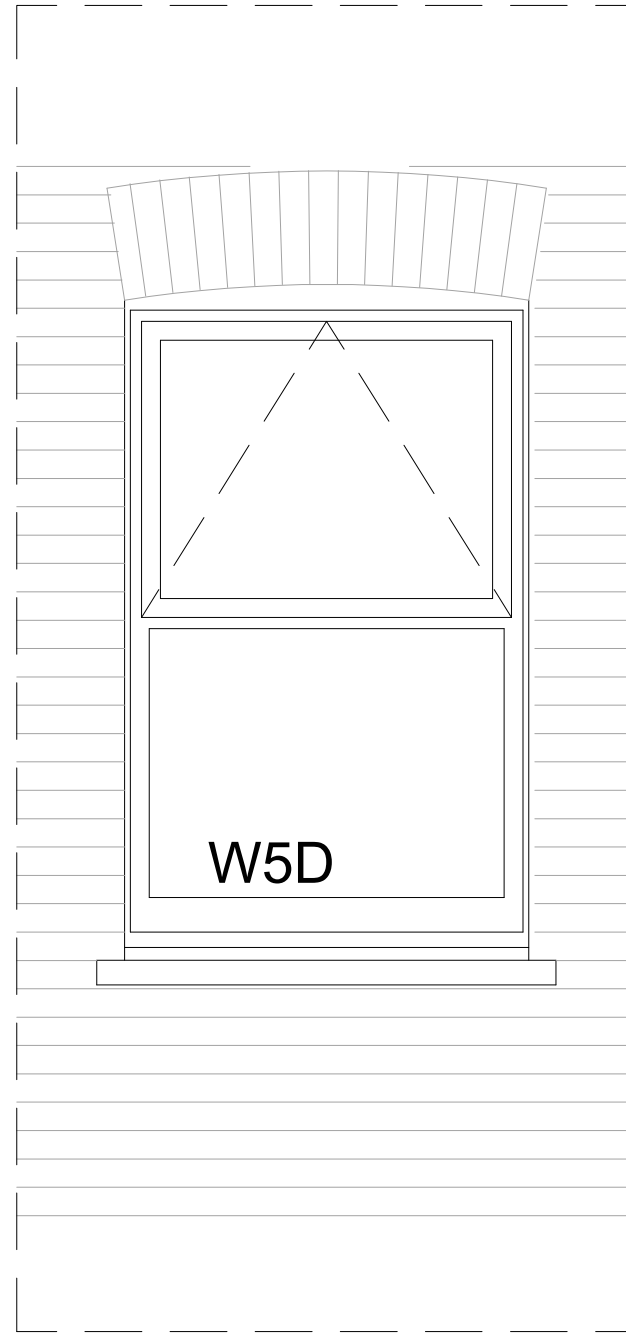

W5D

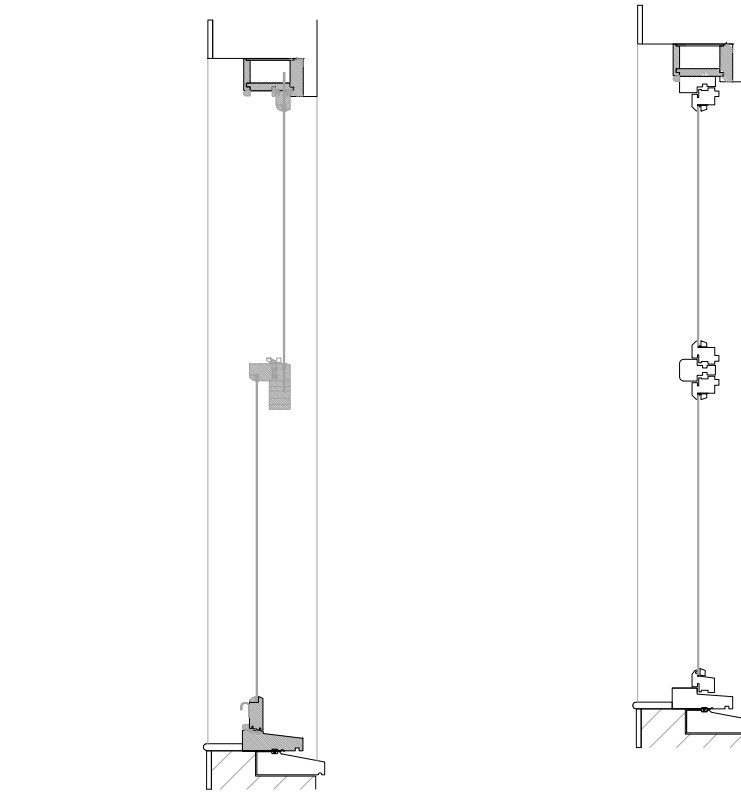

9 TYPE W5A & W5B SECTION

11 TYPE W5D

2 TYPE W5B ELEVATION

4 TYPE W5D ELEVATION



7 TYPE W5B PLAN

8 TYPE W5D PLAN

Refer to drawing Numbers WED-PL-WS-10 for Types W5B & W5D proposed window details.

Refer to drawing Numbers WED1- PL 4 to WED1- PL7 for existing window locations

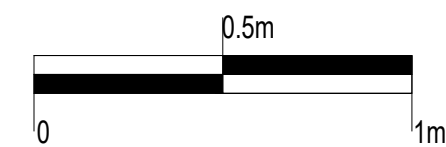

Revisions		
The contents of this plan including the printed notes are copyright. Reproduction in whole or part is not permitted without prior consent of Akelius in writing.		
Project	Wedderburn Road, London	
Drawing Title	Typical (Types W5B; & W5D) Existing Windows (1 Of 2)	
WED-PL-WS-09		
Scale	Drawn by	Checked by
A3@1:20	O.F	S.A

Single glazing replaced with double glazing.

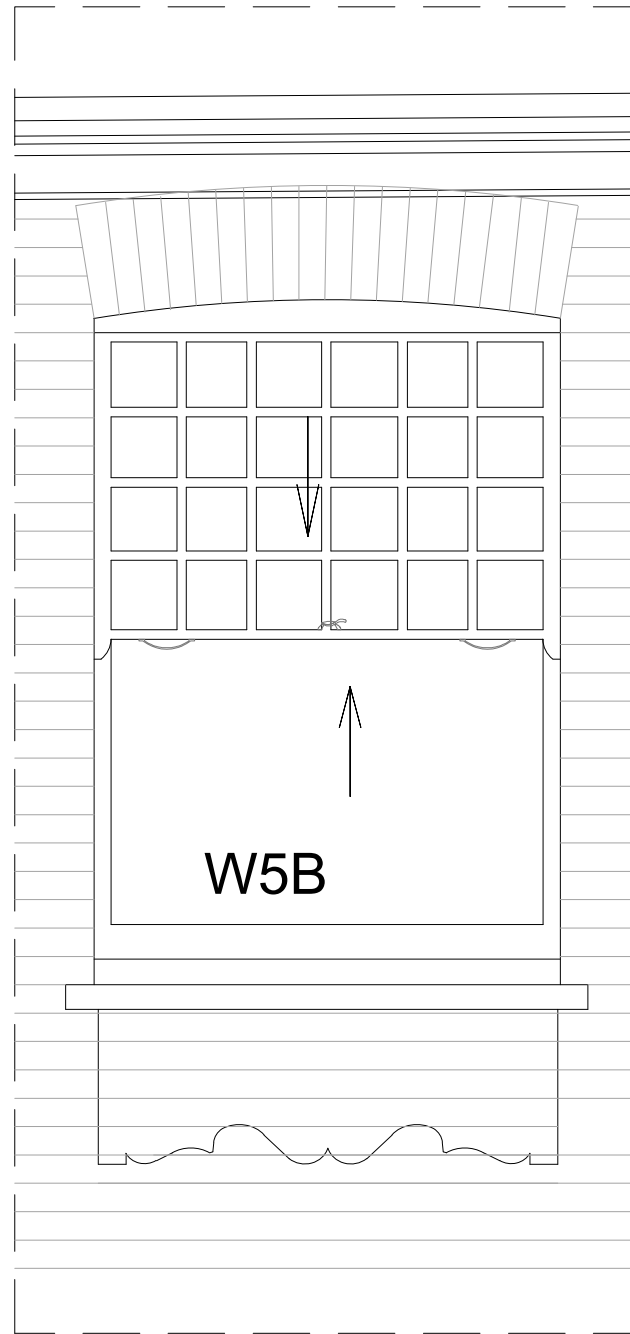

2 TYPE W5B ELEVATION

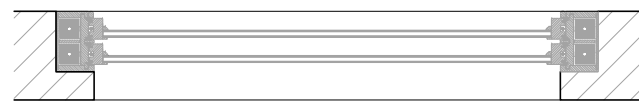

7 TYPE W5D PLAN

Single glazing replaced with double glazing.

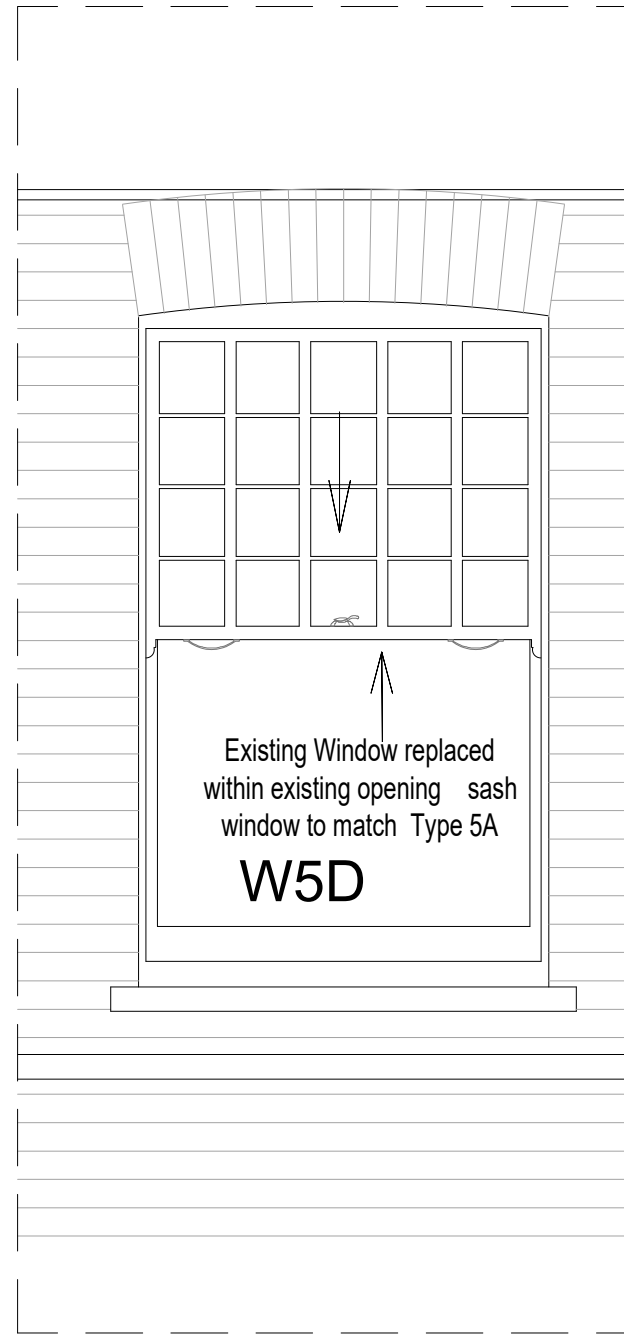

4 TYPE W5D ELEVATION

Refer to drawing Numbers WED3- PL 5 to WED3 PL8 for proposed window locations

Refer to drawing Numbers WED-PL-WS-09 for Types W5B & W5D existing window details.

notes:
The contractors are to check all dimensions, drain runs and general conditions on site before work commences, and inform Akelius immediately upon discovery of any errors, omissions or discrepancies. All works are to be carried out in accordance with current building regulations, British standards, codes of practice and local authority requirements.

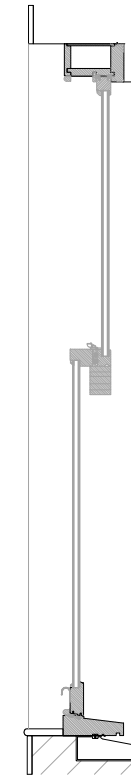

3 TYPE W5A ; W5B & W5D SECTION

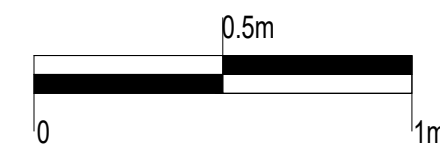

Revisions		

The contents of this plan including the printed notes are copyright. Reproduction in whole or part is not permitted without prior consent of Akelius in writing.

Project	Wedderburn Road, London	
---------	-------------------------	--

Drawing Title	Typical (Types W5B & W5D;) Proposed Windows (2 Of 2)	
---------------	---	--

Scale	Drawn by	Checked by
A3@1:20	O.F	S.A

EXISTING

notes:
 The contractors are to check all dimensions, drain runs and general conditions on site before work commences, and inform Akelius immediately upon discovery of any errors, omissions or discrepancies. All works are to be carried out in accordance with current building regulations, British standards, codes of practice and local authority requirements.

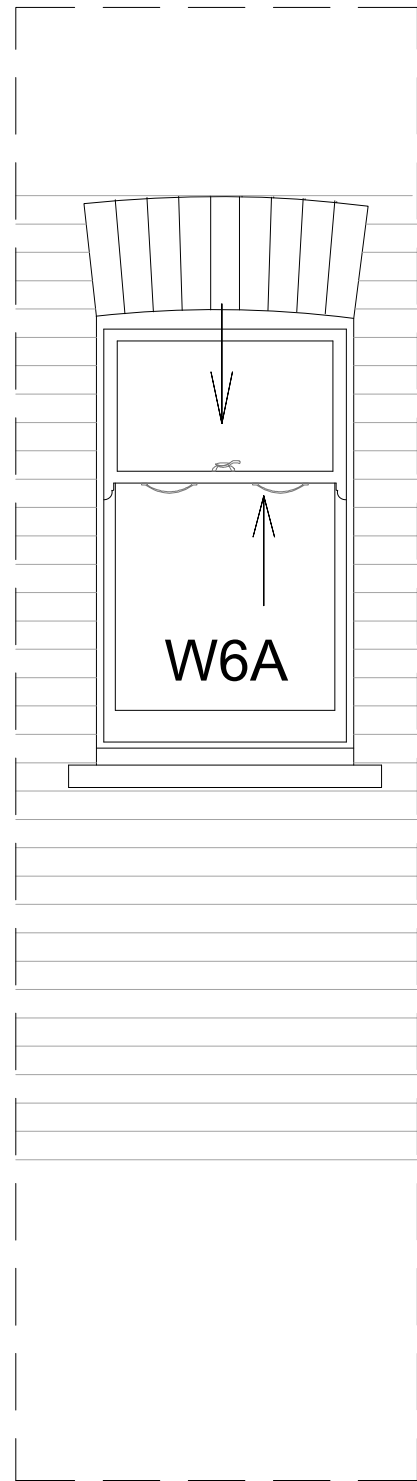

1 TYPE W6A ELEVATION

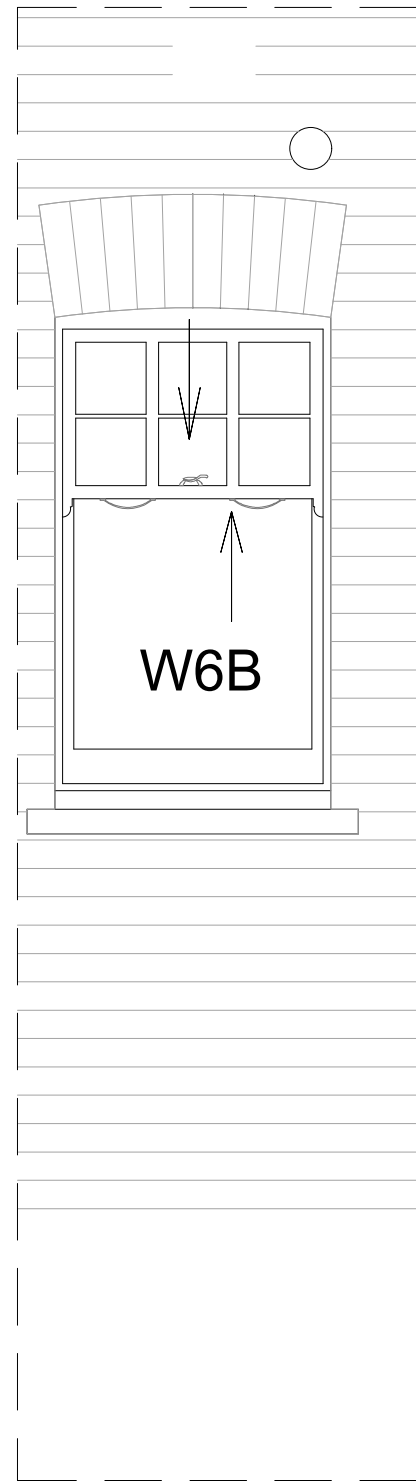
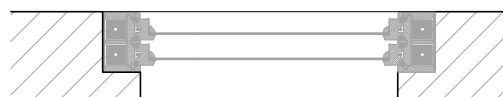

2 TYPE W6B ELEVATION

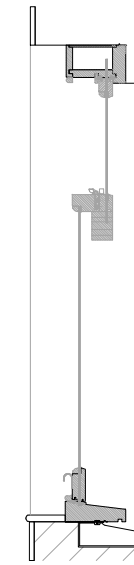
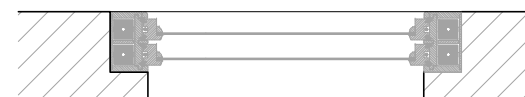

5 TYPE W6A & 6B

Refer to drawing Numbers WED-PL-WS-12 for Types W6A & W6B proposed window details.

Refer to drawing Numbers WED1- PL 4 to WED1- PL7 for existing window locations

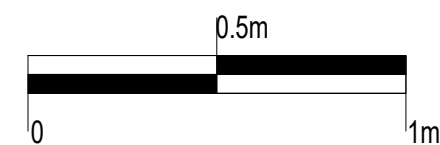

Revisions		
The contents of this plan including the printed notes are copyright. Reproduction in whole or part is not permitted without prior consent of Akelius in writing.		
Project	Wedderburn Road, London	
Drawing Title	Typical (Types W6A & W6B) Existing Windows (1 Of 2)	
	WED-PL-WS-11	
Scale	Drawn by	Checked by
A3@1:20	O.F	S.A

Single glazing replaced with double glazing.

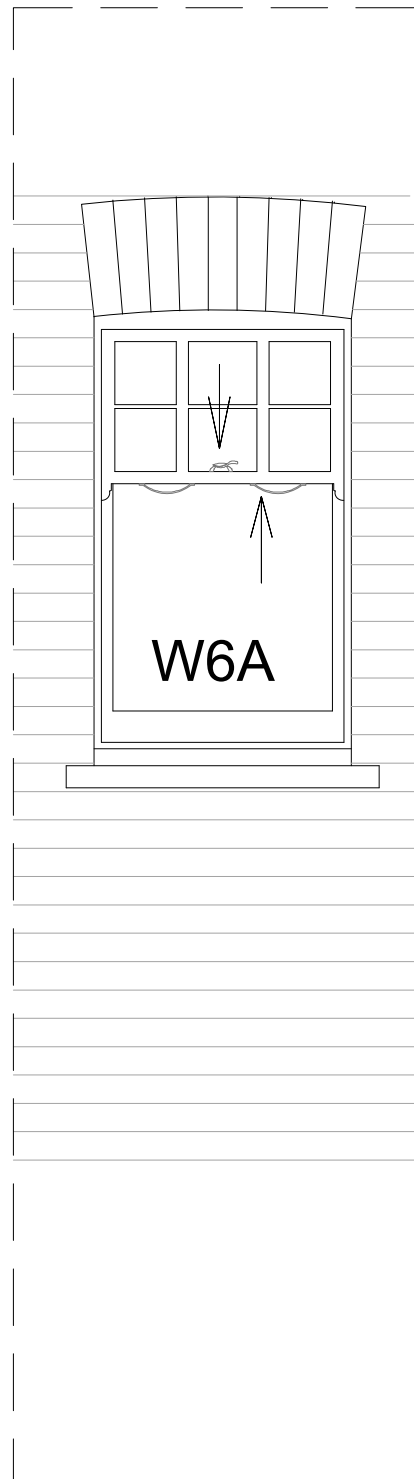

W6A

1 TYPE W6A ELEVATION



3 TYPE W6A PLAN

Single glazing replaced with double glazing.

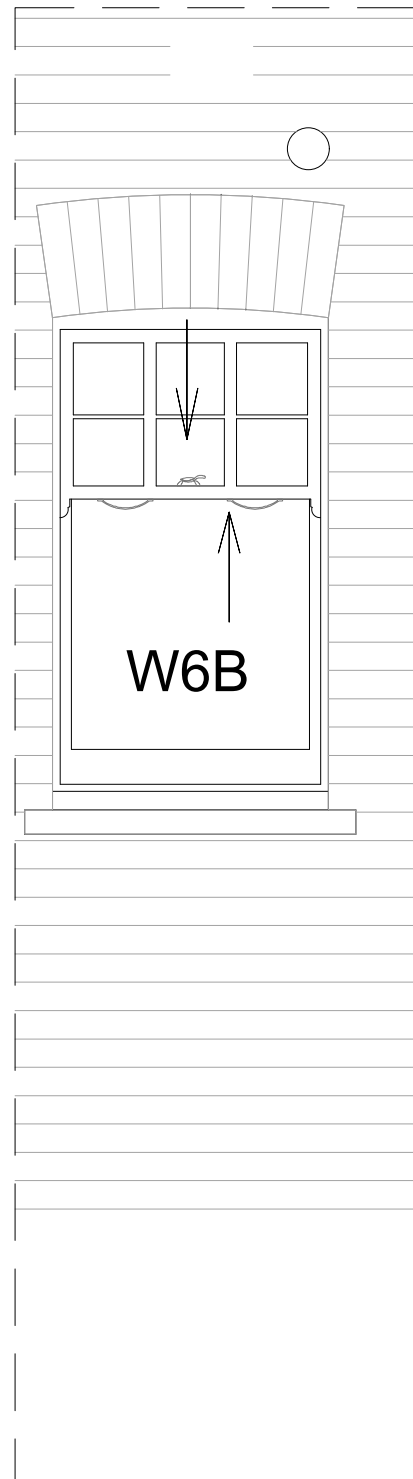

W6B

2 TYPE W6B ELEVATION



4 TYPE W6B PLAN

PROPOSED

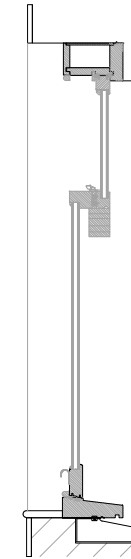

5

TYPE W6A & 6B

Refer to drawing Numbers WED3- PL 5 to WED3 PL8 for proposed window locations

Refer to drawing Numbers WED-PL-WS-11 for Types W6A & W6B existing window details.



notes:
The contractors are to check all dimensions, drain runs and general conditions on site before work commences, and inform Akelius immediately upon discovery of any errors, omissions or discrepancies. All works are to be carried out in accordance with current building regulations, British standards, codes of practice and local authority requirements.

Revisions		

The contents of this plan including the printed notes are copyright. Reproduction in whole or part is not permitted without prior consent of Akelius in writing.

Project	Wedderburn Road, London	
---------	-------------------------	--

Drawing Title
Typical (Types W6A & W6B;) Proposed Windows (2 Of 2)

Scale	Drawn by	Checked by
A3@1:20	O.F	S.A

EXISTING

notes:
The contractors are to check all dimensions, drain runs and general conditions on site before work commences, and inform Akelius immediately upon discovery of any errors, omissions or discrepancies. All works are to be carried out in accordance with current building regulations, British standards, codes of practice and local authority requirements.

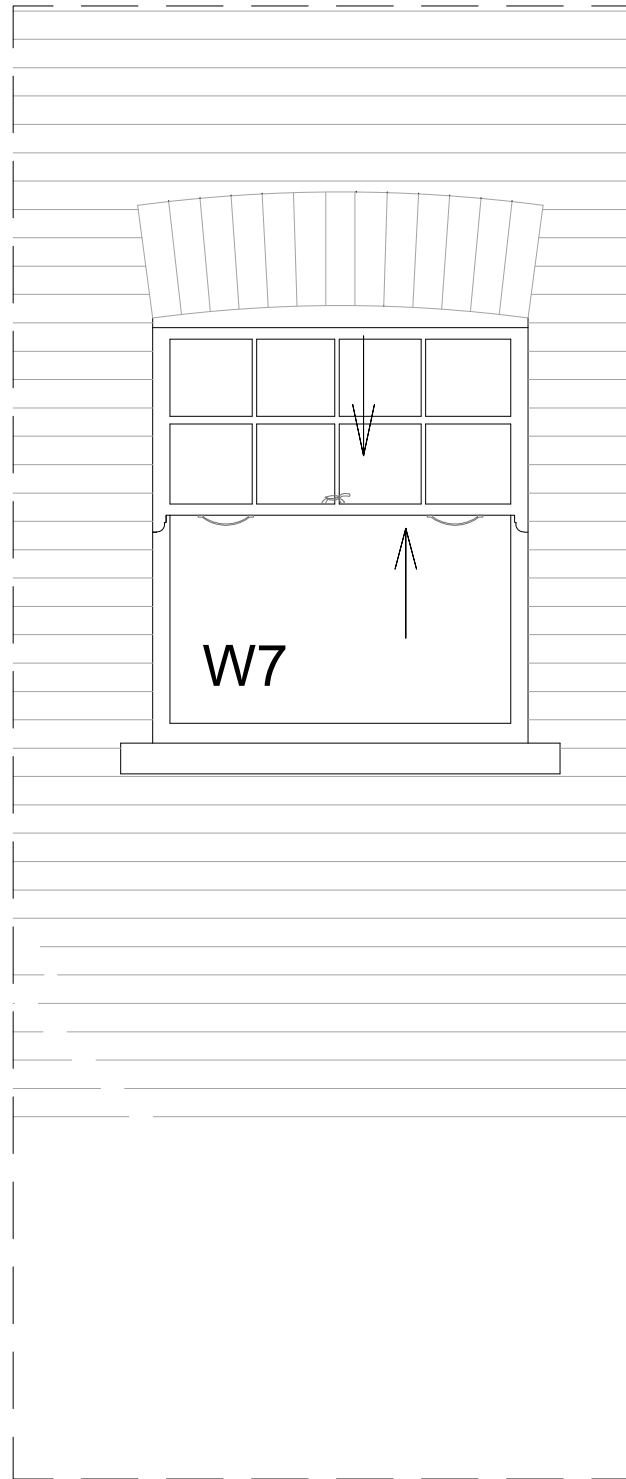

1 TYPE W7 ELEVATION

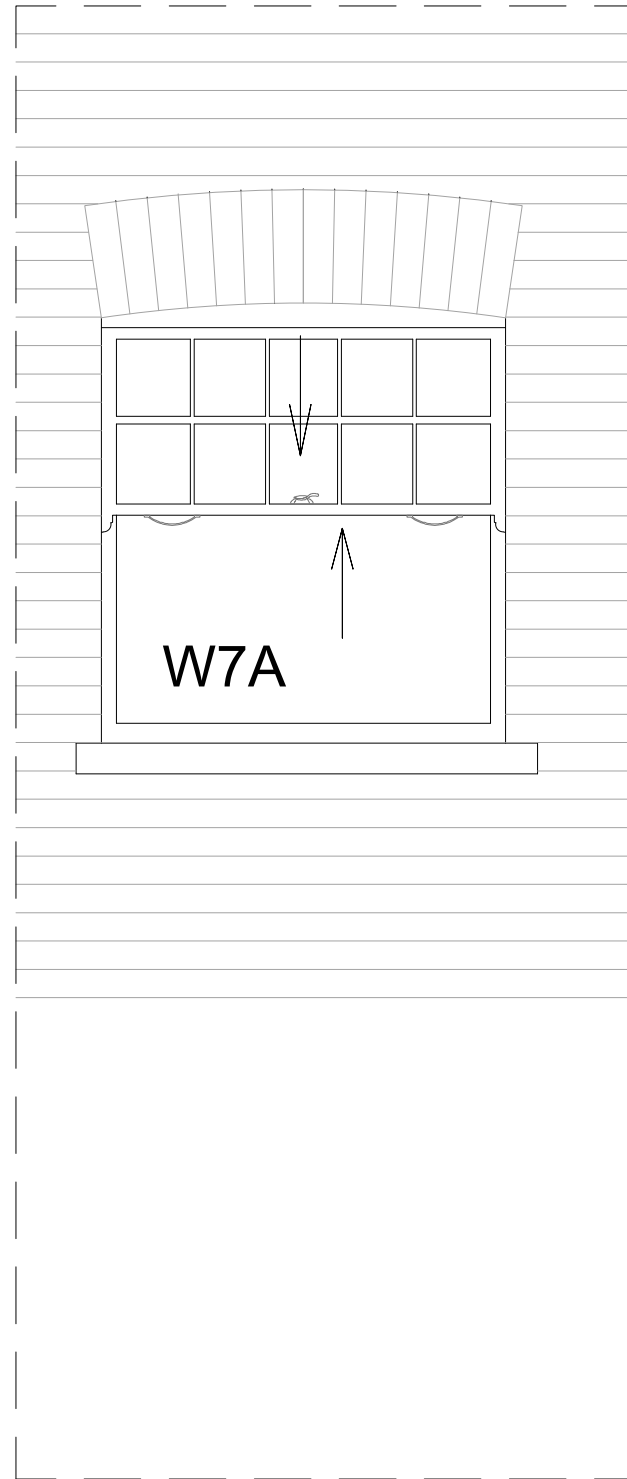
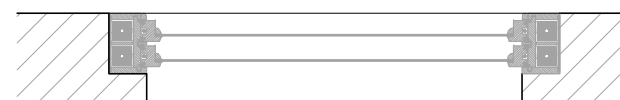

2 TYPE W7A ELEVATION

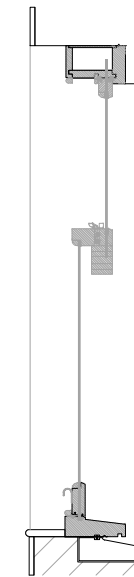
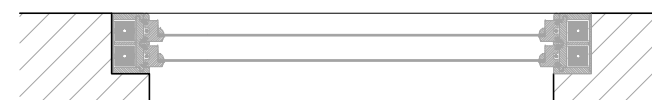

5 TYPE W7 & 7A

Refer to drawing Numbers WED1- PL 4 to WED1- PL7 for existing window locations

Refer to drawing Numbers WED-PL-WS-14 for Types W7 & W7A proposed window details.

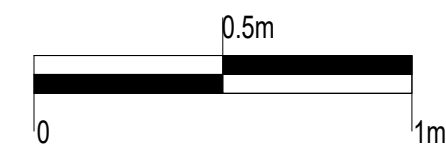

Revisions		

The contents of this plan including the printed notes are copyright. Reproduction in whole or part is not permitted without prior consent of Akelius in writing.

Project	Wedderburn Road, London	
---------	-------------------------	--

Drawing Title	Typical (Types W7 & W7A) Existing Windows (1 Of 2)	
---------------	--	--

Scale	Drawn by	Checked by
A3@1:20	O.F	S.A

Single glazing replaced with double glazing.

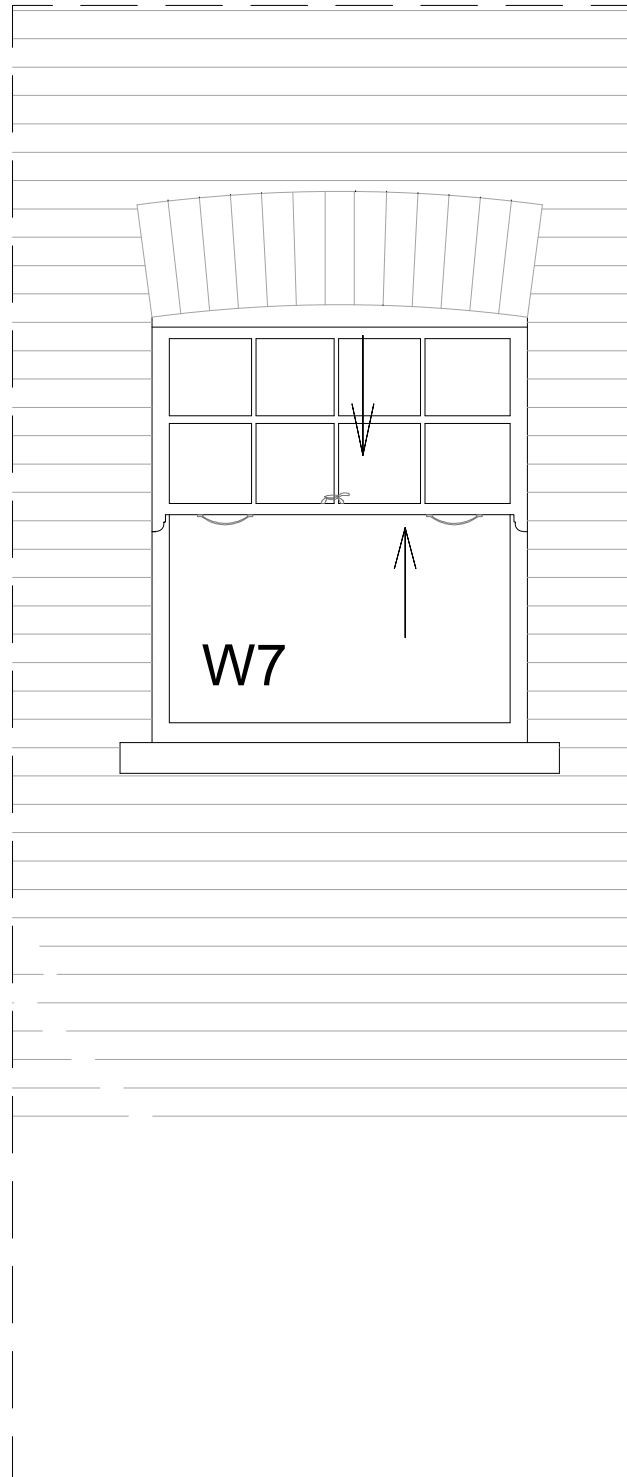

1 TYPE W7 ELEVATION

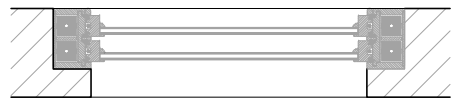

3 TYPE W7 PLAN

Single glazing replaced with double glazing.

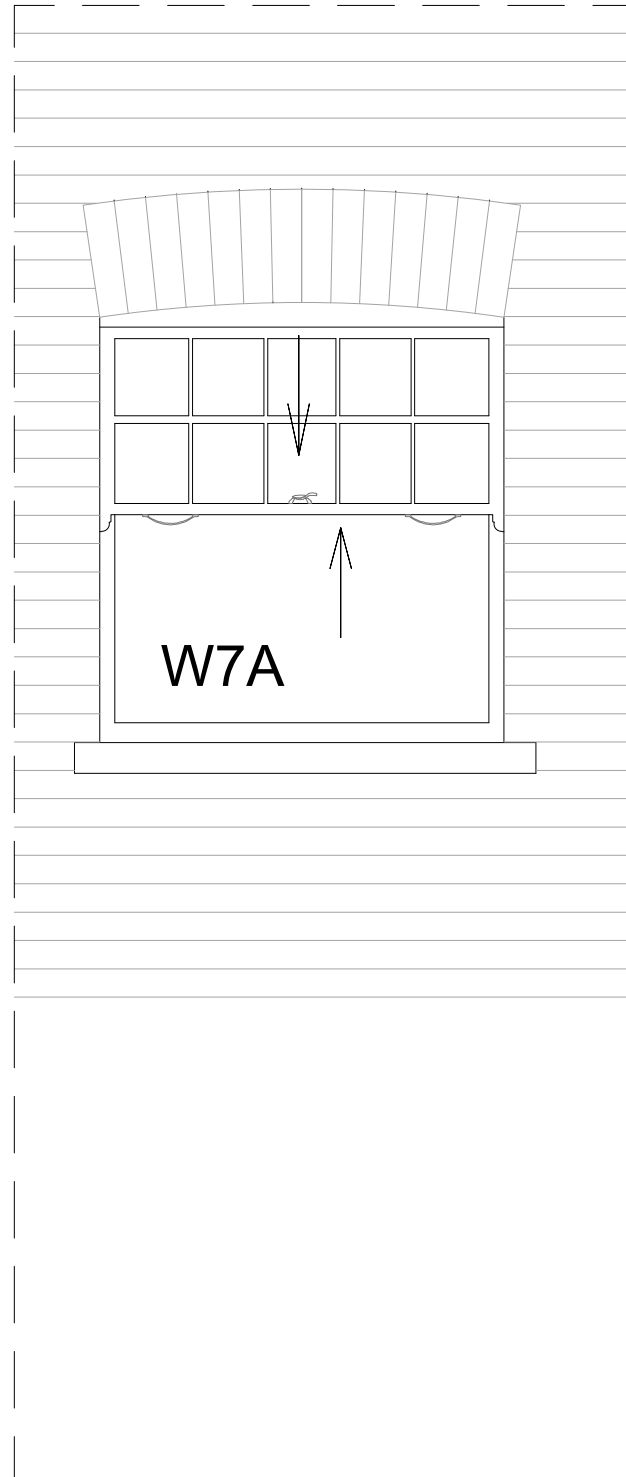

2 TYPE W7A ELEVATION

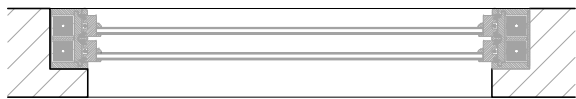

4 TYPE W7A PLAN

PROPOSED

Akelius

notes:
The contractors are to check all dimensions, drain runs and general conditions on site before work commences, and inform Akelius immediately upon discovery of any errors, omissions or discrepancies. All works are to be carried out in accordance with current building regulations, British standards, codes of practice and local authority requirements.

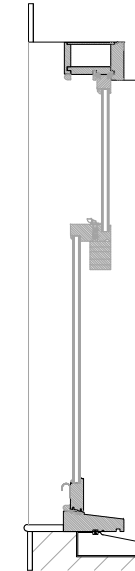

5 TYPE W7 & 7A

Refer to drawing Numbers WED3- PL 5 to WED3 PL8 for proposed window locations

Refer to drawing Numbers WED-PL-WS-13 for Types W7 & W7A Existing window details.



Revisions		

The contents of this plan including the printed notes are copyright. Reproduction in whole or part is not permitted without prior consent of Akelius in writing.

Project	Wedderburn Road, London	
---------	-------------------------	--

Drawing Title	Typical (Types W7 & W7A) Proposed Windows (2 Of 2)	
---------------	--	--

Scale	Drawn by	Checked by
A3@1:20	O.F	S.A

EXISTING

Window frame and Came glasswork to be refurbished restored to original, single glazing to be retained.

PROPOSED



notes:
The contractors are to check all dimensions, drain runs and general conditions on site before work commences, and inform Akelius immediately upon discovery of any errors, omissions or discrepancies. All works are to be carried out in accordance with current building regulations, British standards, codes of practice and local authority requirements.

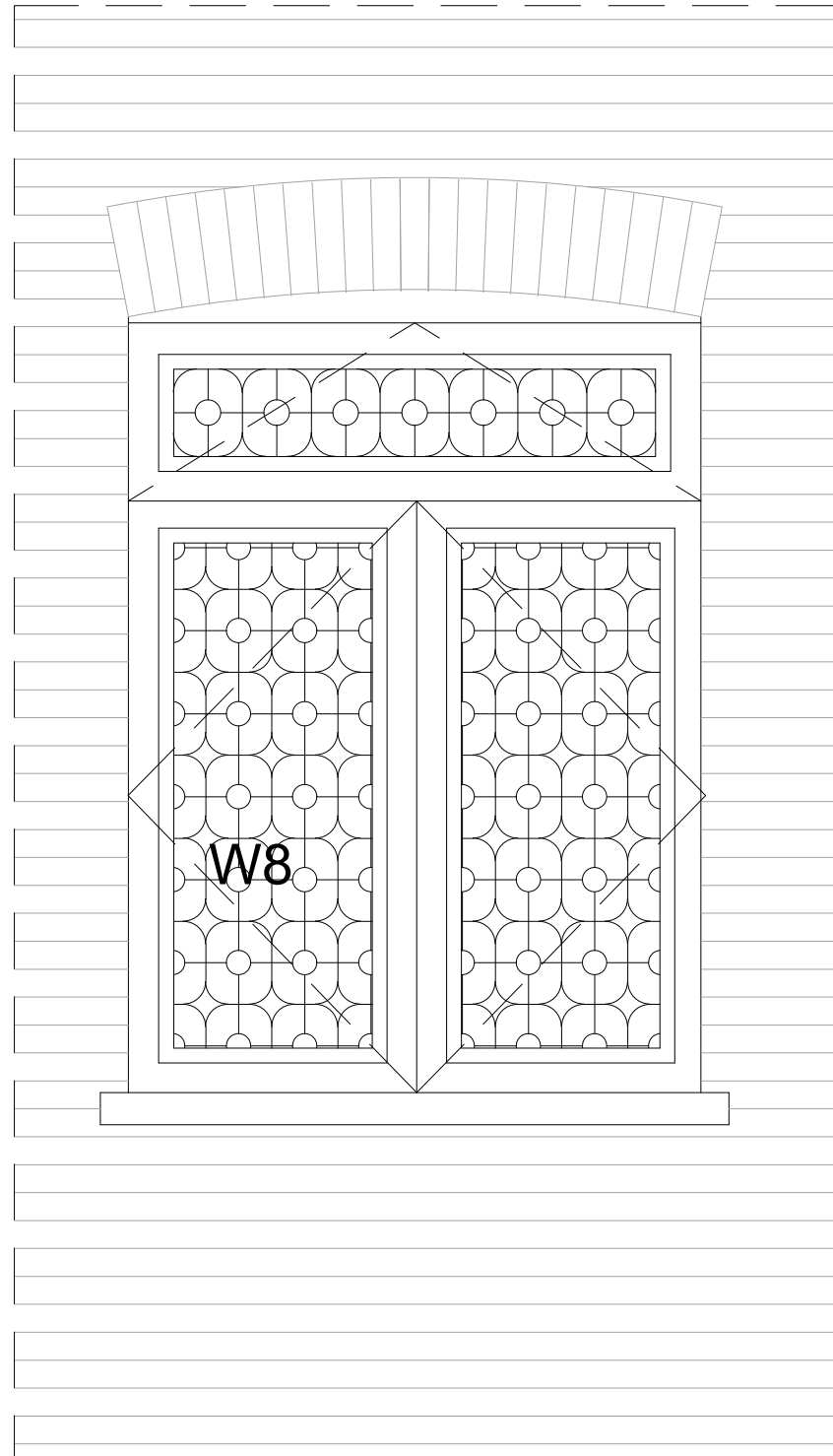

3 TYPE W8

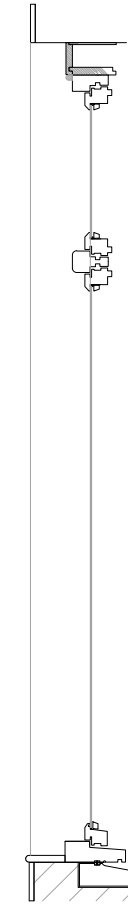
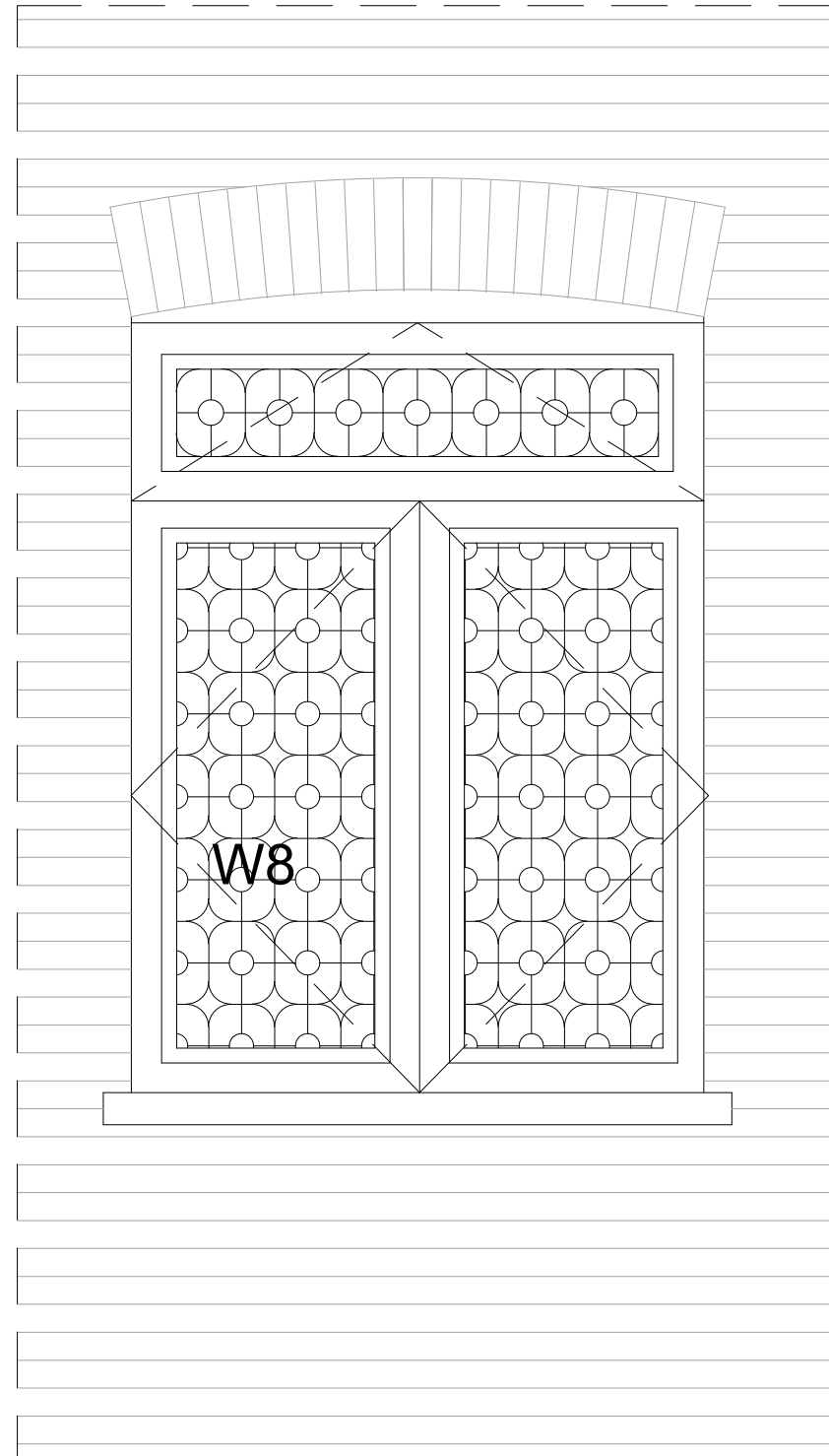

3 TYPE W8

1 TYPE W8 ELEVATION

Refer to drawing Numbers WED1- PL 4 to WED1- PL7 for existing window locations



2 TYPE W8 PLAN

1 TYPE W8 ELEVATION

Refer to drawing Numbers WED3- PL 5 to WED3 PL8 for proposed window locations

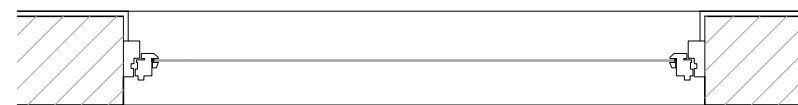

2 TYPE W8 PLAN

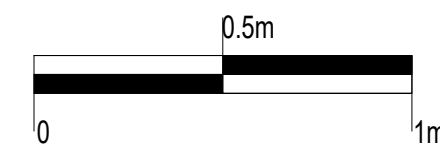

Revisions		

The contents of this plan including the printed notes are copyright. Reproduction in whole or part is not permitted without prior consent of Akelius in writing.

Project	Wedderburn Road, London	
---------	-------------------------	--

Drawing Title	Typical (Types W8) Existing & Proposed Windows	
---------------	--	--

Scale	A3@1:20	Drawn by	O.F	Checked by	S.A
-------	---------	----------	-----	------------	-----

EXISTING

Window frame and Came glasswork to be refurbished restored to original, single glazing to be retained.

PROPOSED

notes:
The contractors are to check all dimensions, drain runs and general conditions on site before work commences, and inform Akelius immediately upon discovery of any errors, omissions or discrepancies. All works are to be carried out in accordance with current building regulations, British standards, codes of practice and local authority requirements.

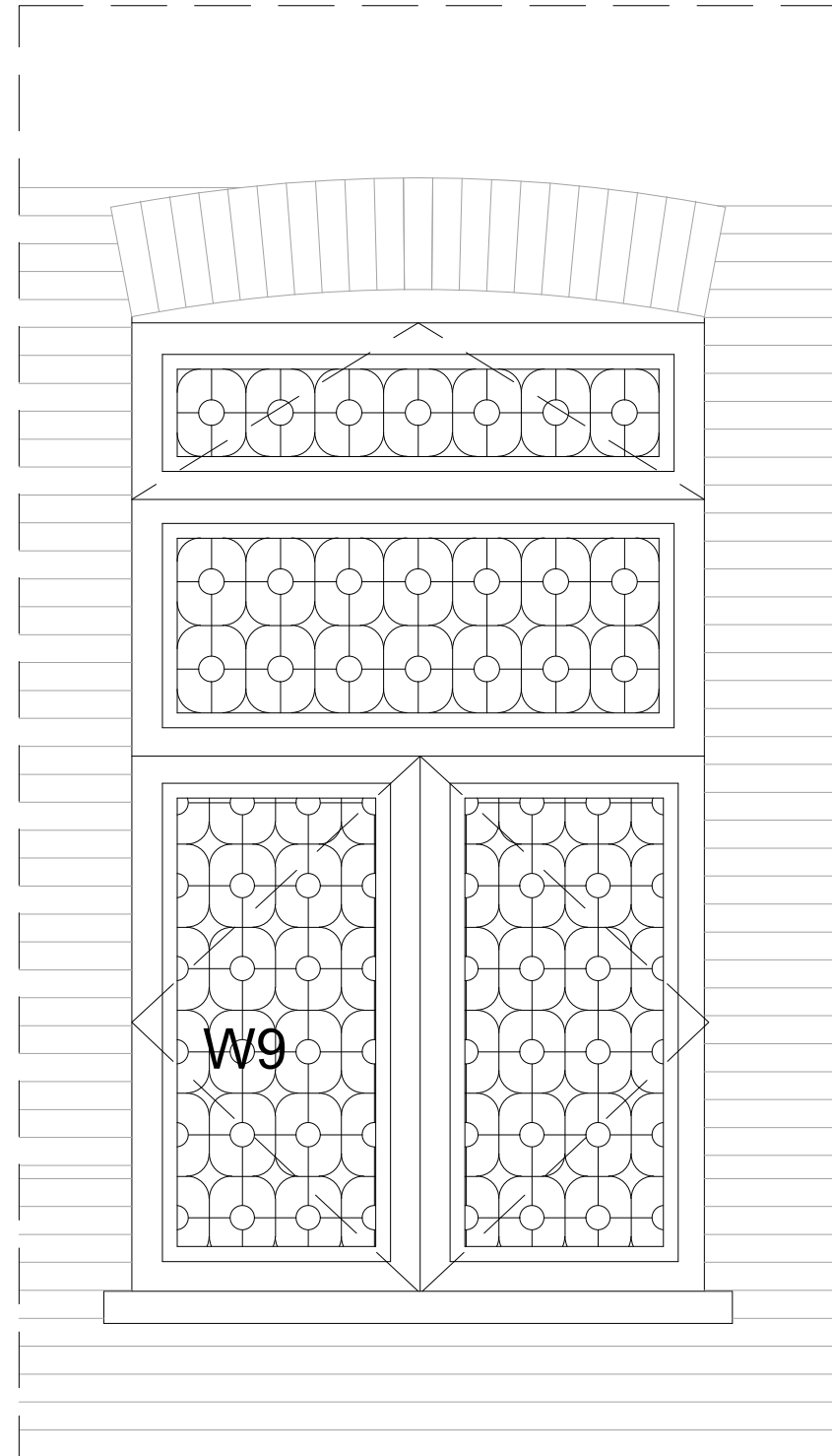
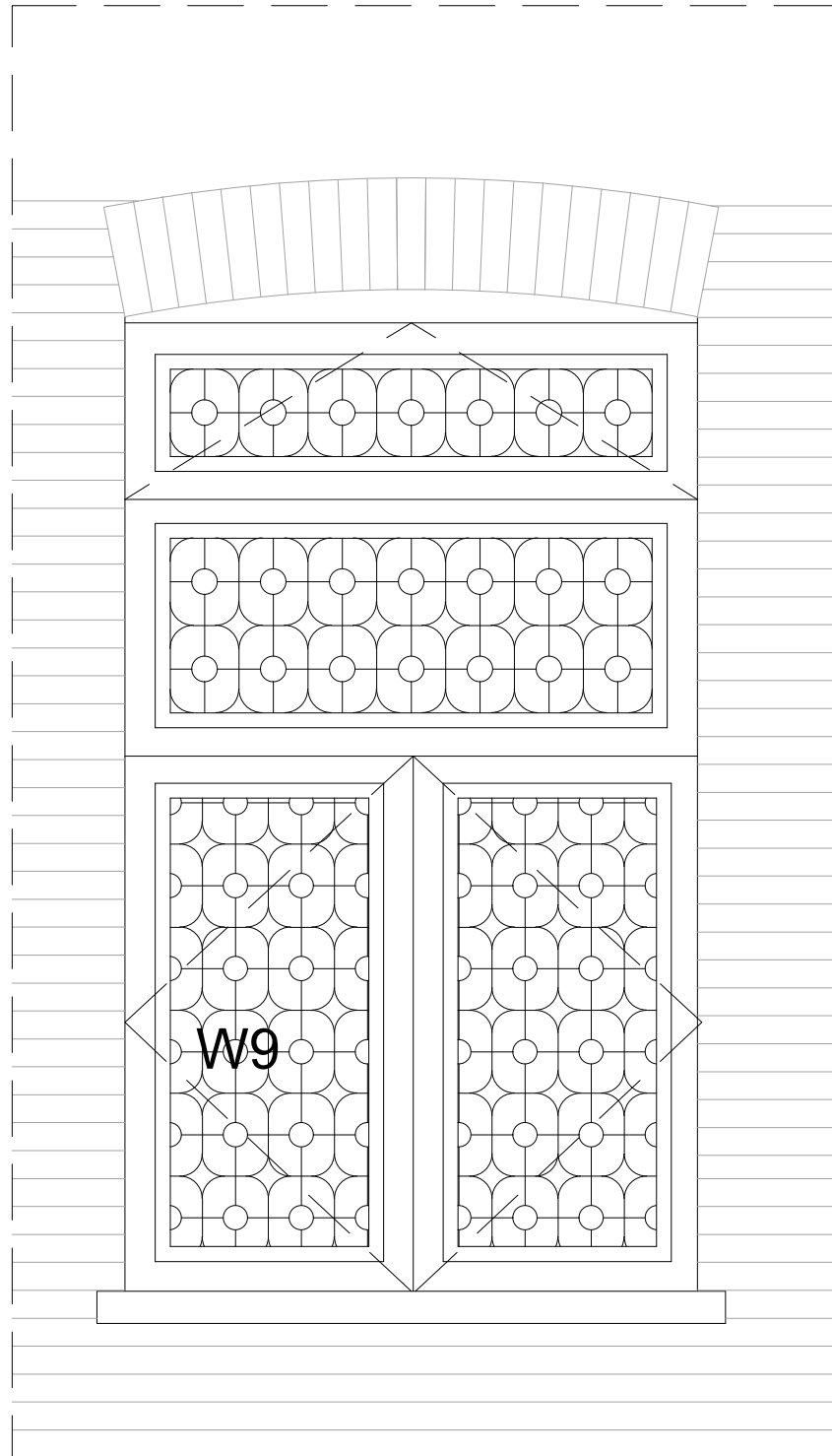

3 TYPE W9

3 TYPE W9

1 TYPE W9 ELEVATION

Refer to drawing Numbers WED1- PL 4 to WED1- PL7 for existing window locations

1 TYPE W9 ELEVATION

Refer to drawing Numbers WED3- PL 5 to WED3 PL8 for proposed window locations

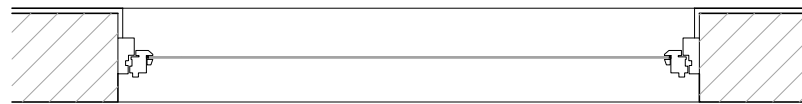

2 TYPE W9 PLAN

2 TYPE W9 PLAN

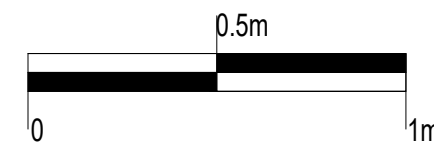

Revisions		

The contents of this plan including the printed notes are copyright. Reproduction in whole or part is not permitted without prior consent of Akelius in writing.

Project	Wedderburn Road, London	
---------	-------------------------	--

Drawing Title	Typical (Types W9) Existing & Proposed Windows	
---------------	--	--

Scale	A3@1:20	Drawn by	O.F	Checked by	S.A
-------	---------	----------	-----	------------	-----

EXISTING

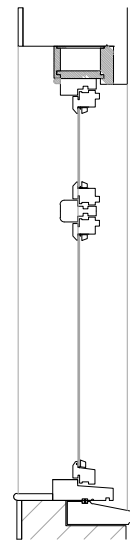
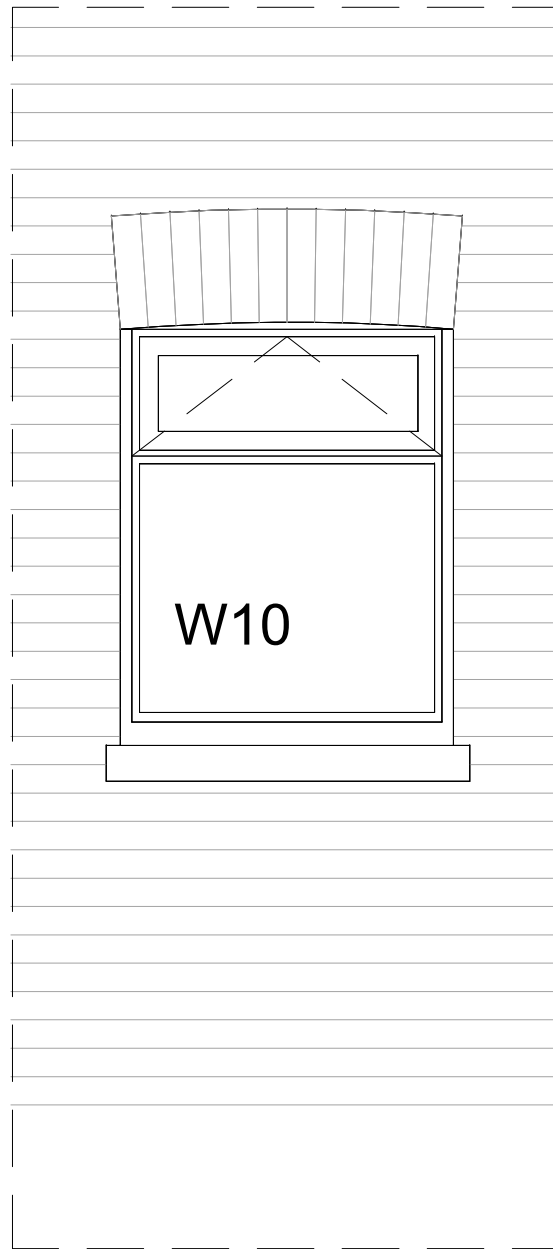

3 TYPE W10

1 TYPE W10 ELEVATION



2 TYPE W10 PLAN

Refer to drawing Numbers WED1- PL 4 to WED1- PL7 for existing window locations

Single glazing replaced with double glazing.

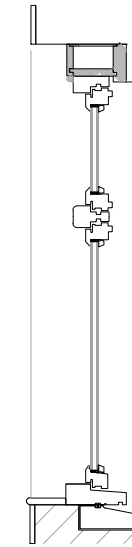
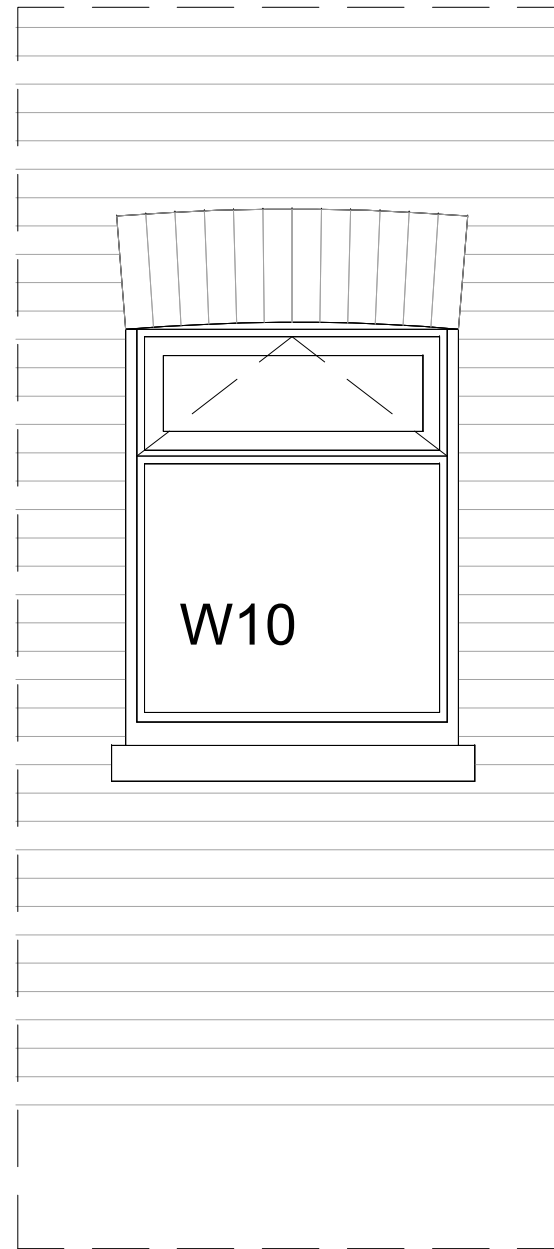

3 TYPE W10

1 TYPE W10 ELEVATION



2 TYPE W10 PLAN

Refer to drawing Numbers WED3- PL 5 to WED3 PL8 for proposed window locations

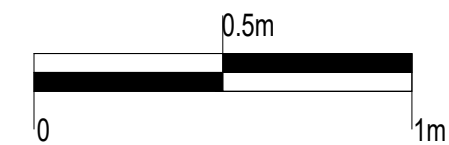

PROPOSED



notes:
The contractors are to check all dimensions, drain runs and general conditions on site before work commences, and inform Akelius immediately upon discovery of any errors, omissions or discrepancies. All works are to be carried out in accordance with current building regulations, British standards, codes of practice and local authority requirements.

Revisions		

The contents of this plan including the printed notes are copyright. Reproduction in whole or part is not permitted without prior consent of Akelius in writing.

Project	Wedderburn Road, London	
---------	-------------------------	--

Drawing Title
Typical (Types W10) Existing & Proposed Windows

Scale	Drawn by	Checked by
A3@1:20	O.F	S.A

EXISTING

PROPOSED

notes:
 The contractors are to check all dimensions, drain runs and general conditions on site before work commences, and inform Akelius immediately upon discovery of any errors, omissions or discrepancies. All works are to be carried out in accordance with current building regulations, British standards, codes of practice and local authority requirements.

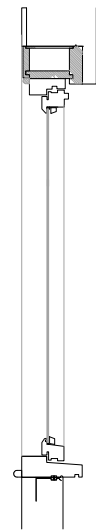
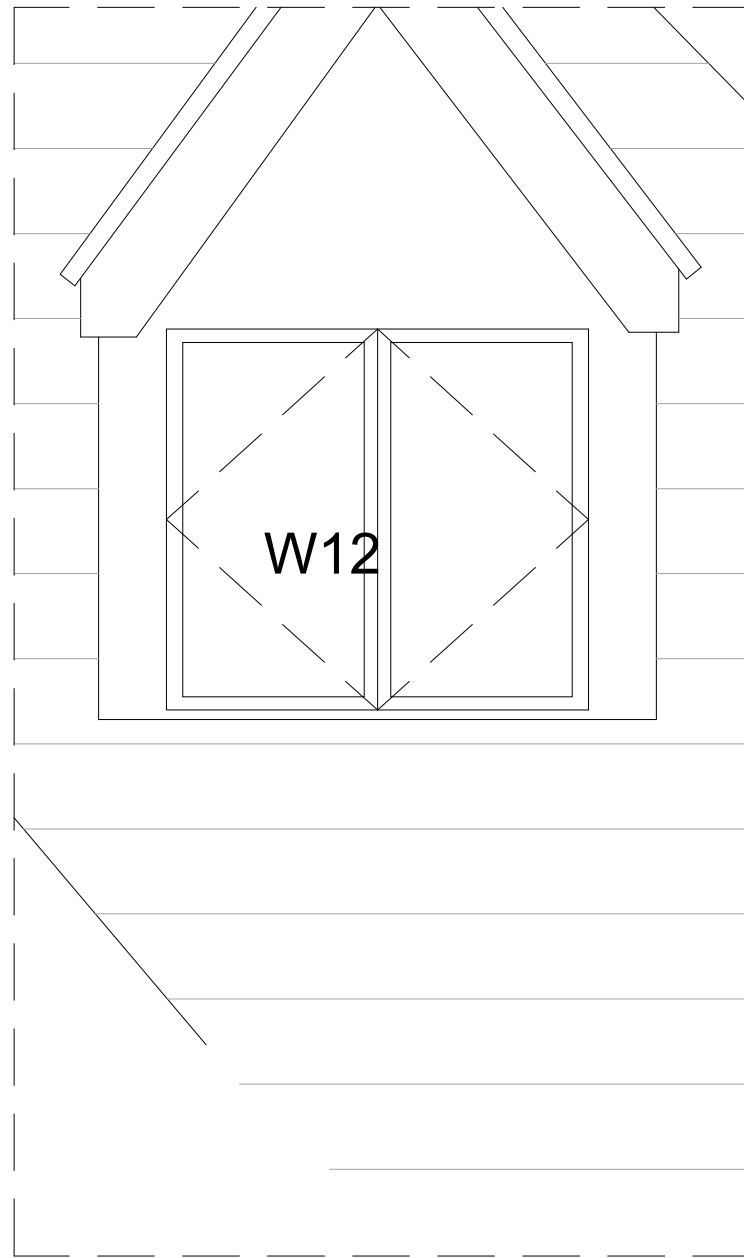

3 TYPE W12

1 TYPE W12 ELEVATION

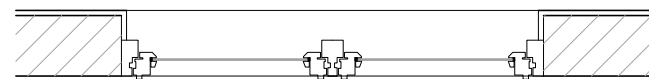

2 TYPE W12 PLAN

Refer to drawing Numbers WED1- PL 4 to WED1- PL7 for existing window locations

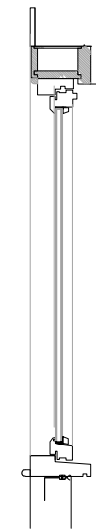
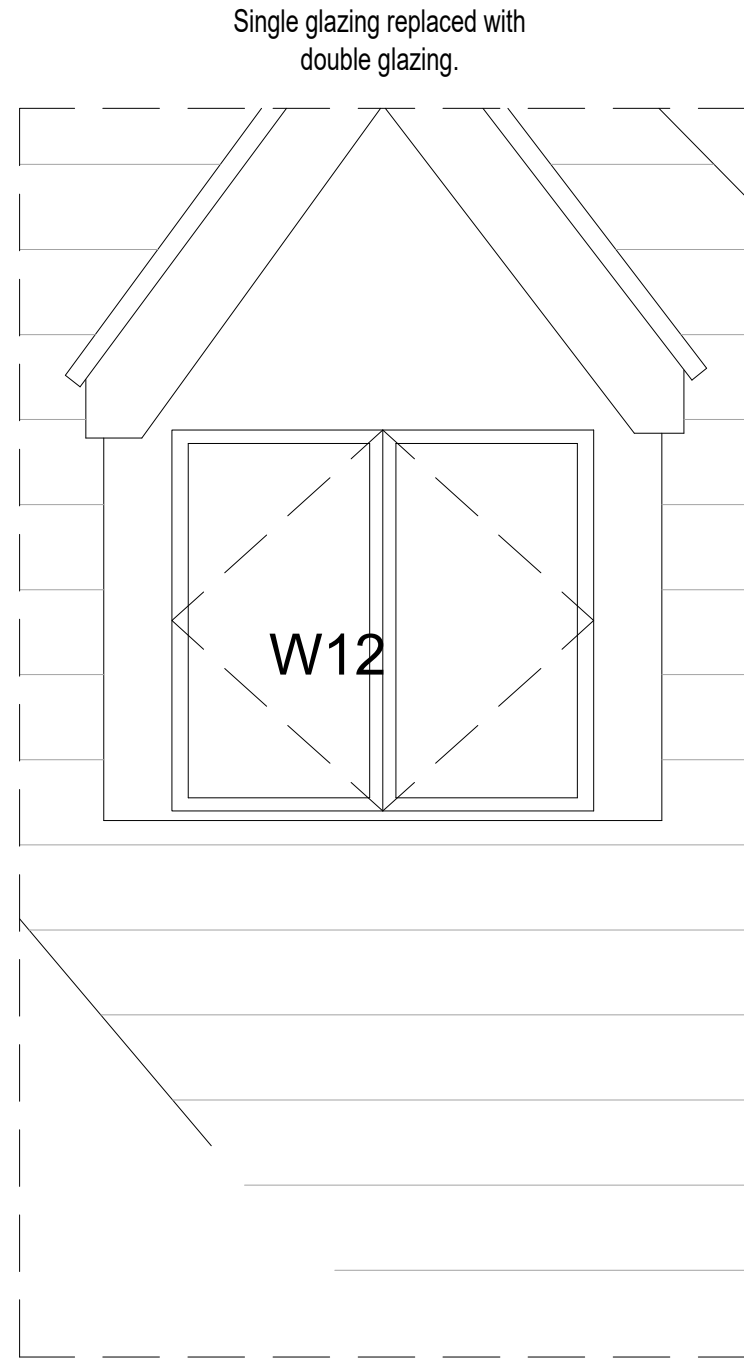

3 TYPE W12

1 TYPE W12 ELEVATION

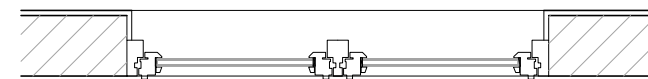

2 TYPE W12 PLAN

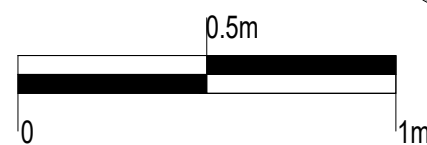

Refer to drawing Numbers WED3- PL 5 to WED3 PL8 for proposed window locations

Revisions		

The contents of this plan including the printed notes are copyright. Reproduction in whole or part is not permitted without prior consent of Akelius in writing.

Project	Wedderburn Road, London	
---------	-------------------------	--

Drawing Title	Typical (Types W12) Existing & Proposed Windows	
---------------	---	--

Scale	Drawn by	Checked by
A3@1:20	O.F	S.A

EXISTING

notes:
The contractors are to check all dimensions, drain runs and general conditions on site before works commence, and inform Akelius immediately upon discovery of any errors, omissions or discrepancies. All works are to be carried out in accordance with current building regulations, British standards, codes of practice and local authority requirements.

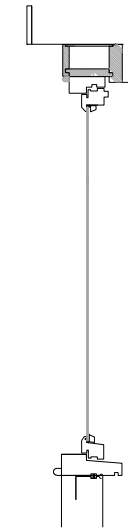

TYPE W13

Refer to drawing Numbers
WED1- PL 4 to WED1- PL7 for
existing window locations

Refer to drawing Numbers
WED-PL-WS-21 for Types W13
proposed window details.



TYPE W13 ELEVATION

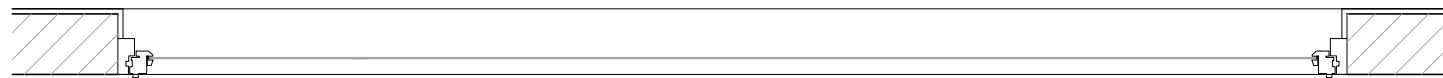

TYPE W13 PLAN

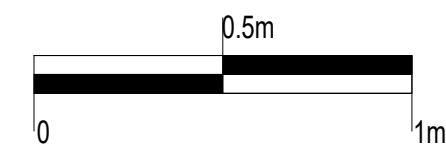

Revisions		

The contents of this plan including the printed notes are copyright. Reproduction in whole or part is not permitted without prior consent of Akelius in writing.

Project	Wedderburn Road, London	
---------	----------------------------	--

Drawing Title	Typical (Types W13) Existing Windows (1 Of 2)	
---------------	--	--

Scale	Drawn by	Checked by
A3@1:20	O.F	S.A

Single glazing replaced with double glazing.

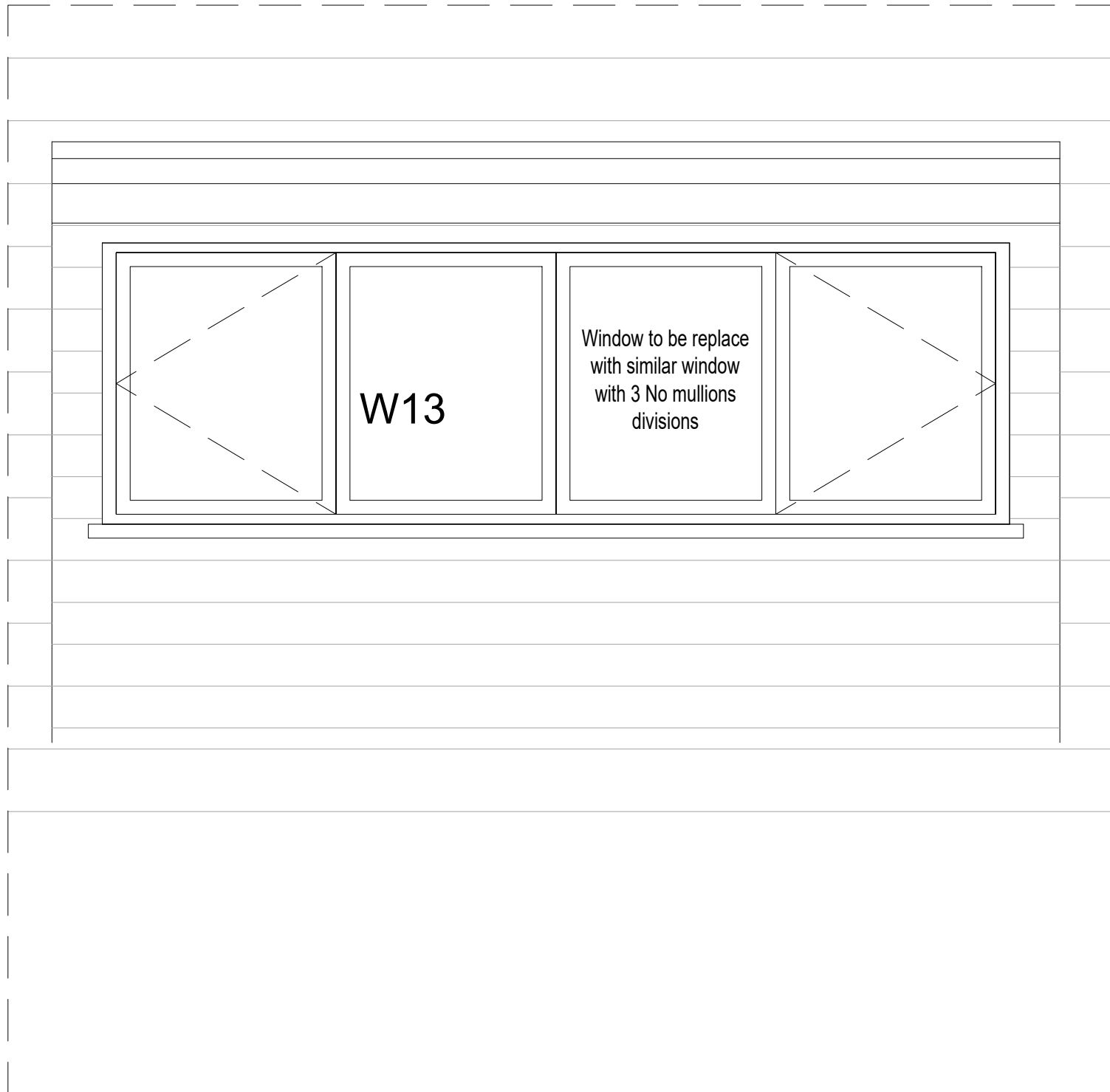

1 TYPE W13 ELEVATION

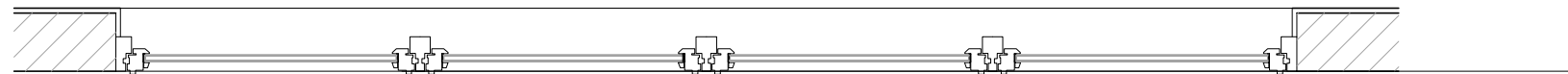

2 TYPE W13 PLAN

PROPOSED



notes:
The contractors are to check all dimensions, drain runs and general conditions on site before work commences, and inform Akelius immediately upon discovery of any errors, omissions or discrepancies. All works are to be carried out in accordance with current building regulations, British standards, codes of practice and local authority requirements.



3 TYPE W13

Refer to drawing Numbers WED3- PL 5 to WED3 PL8 for proposed window locations

Refer to drawing Numbers WED-PL-WS-20 for Types W13 Existing window details.

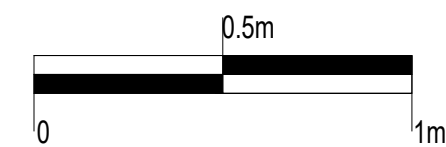

Revisions		

The contents of this plan including the printed notes are copyright. Reproduction in whole or part is not permitted without prior consent of Akelius in writing.

Project	Wedderburn Road, London	
---------	-------------------------	--

Drawing Title	Typical (Type W13) Proposed Windows (2 Of 2)	
---------------	--	--

Scale	Drawn by	Checked by
A3@1:20	O.F	S.A

EXISTING

PROPOSED

notes:
 The contractors are to check all dimensions, drain runs and general conditions on site before work commences, and inform Akelius immediately upon discovery of any errors, omissions or discrepancies. All works are to be carried out in accordance with current building regulations, British standards, codes of practice and local authority requirements.

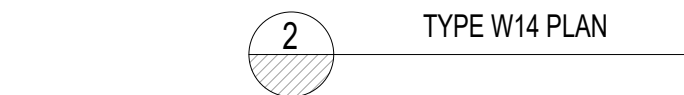
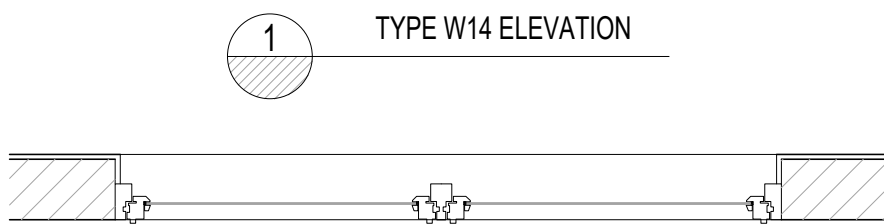
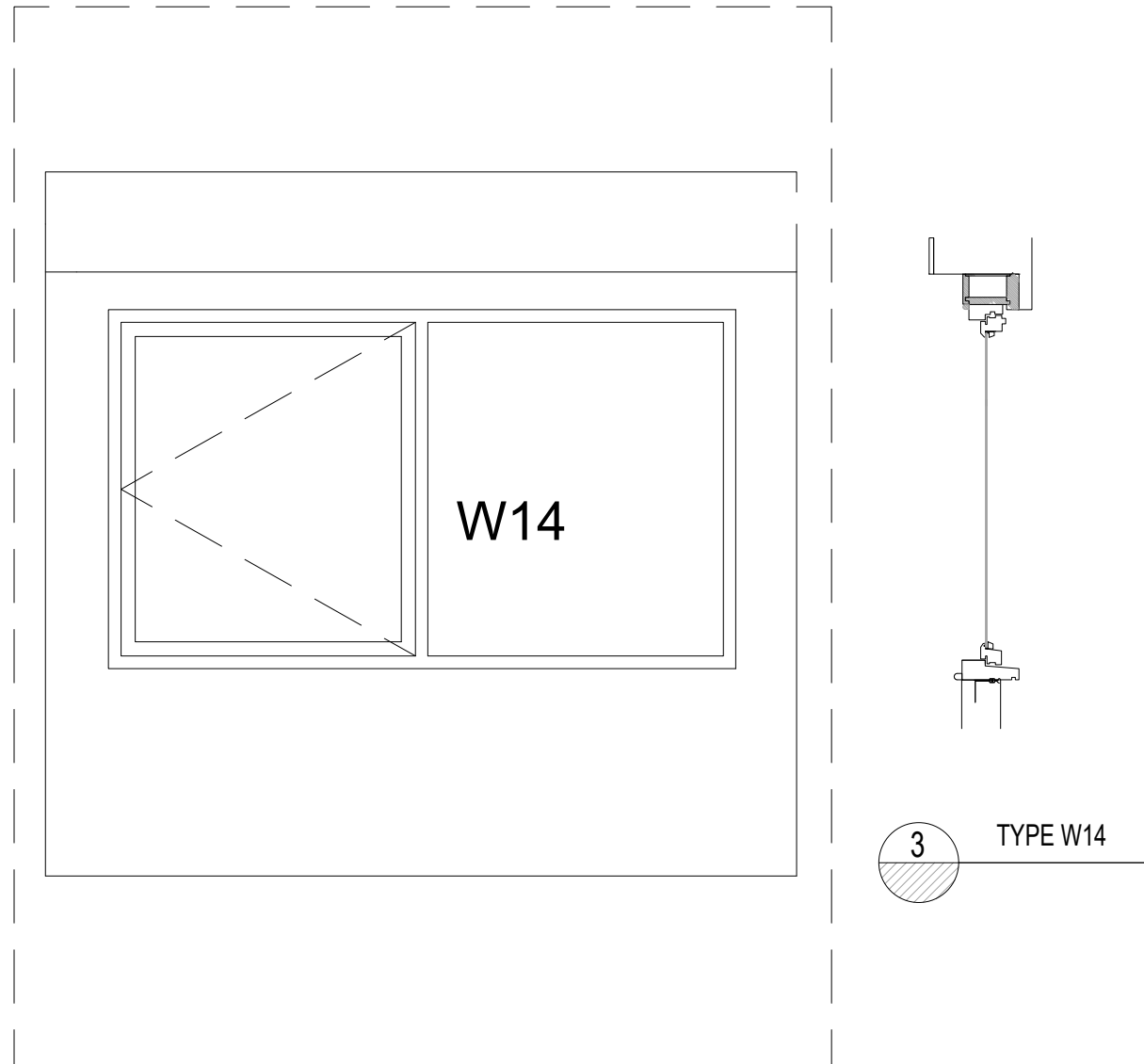

Refer to drawing Numbers WED1- PL 4 to WED1- PL7 for existing window locations

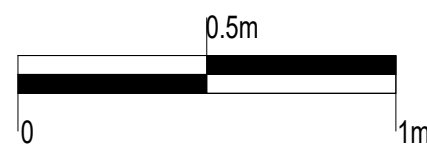
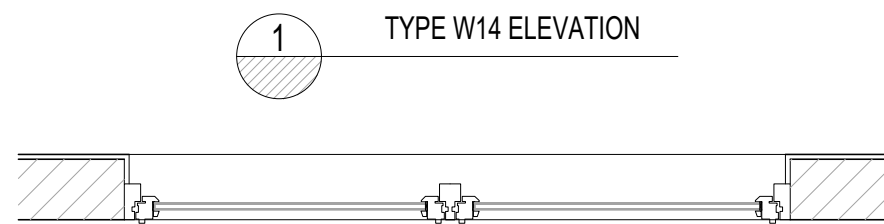
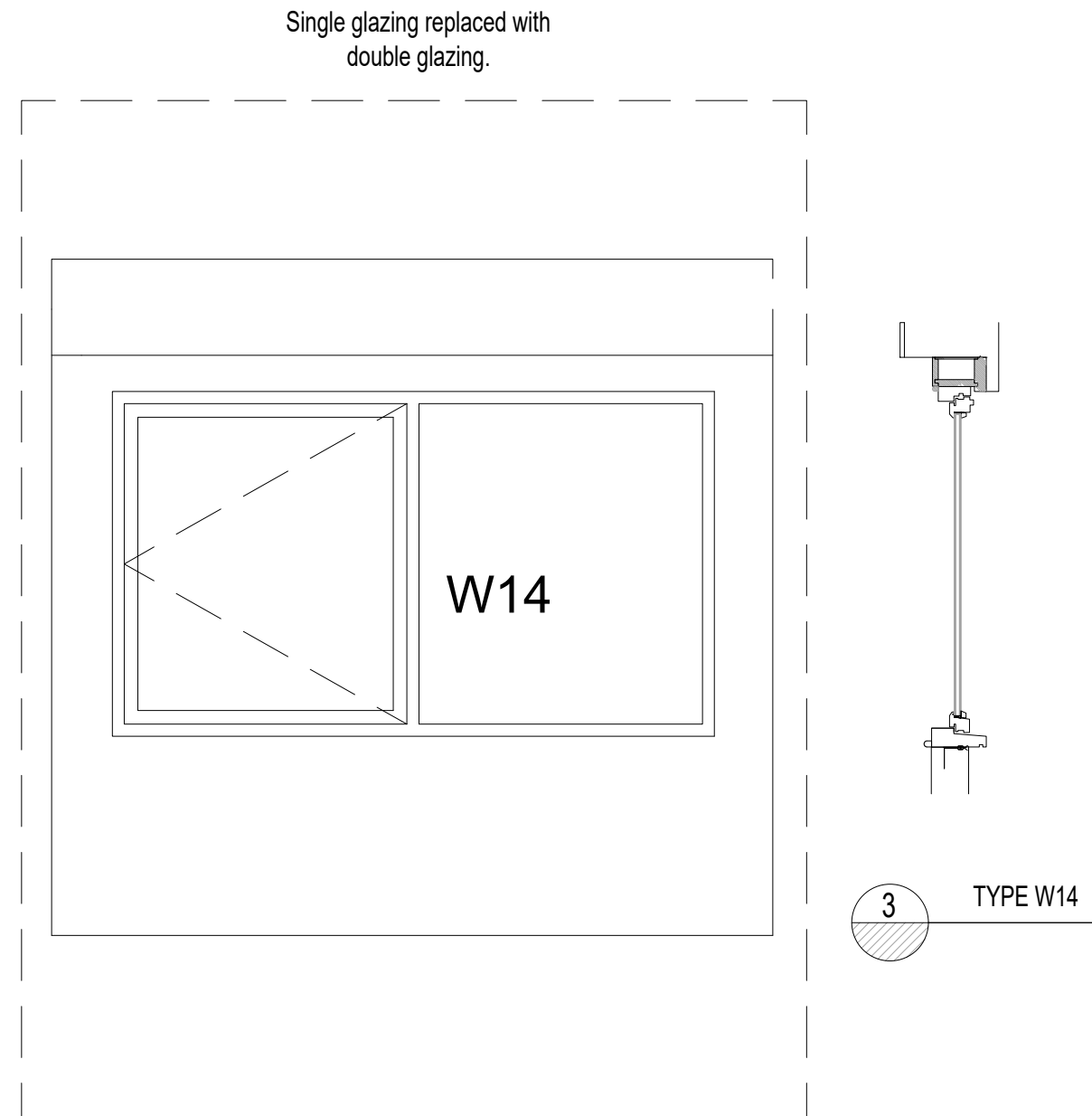

Refer to drawing Numbers WED3- PL 5 to WED3 PL8 for proposed window locations

Revisions		

The contents of this plan including the printed notes are copyright. Reproduction in whole or part is not permitted without prior consent of Akelius in writing.

Project	Wedderburn Road, London	
---------	-------------------------	--

Drawing Title	Typical (Types W14) Existing & Proposed Windows	
---------------	---	--

Scale	A3@1:20	Drawn by	O.F	Checked by	S.A
-------	---------	----------	-----	------------	-----

EXISTING



notes:
The contractors are to check all dimensions, drain runs and general conditions on site before work commences, and inform Akelius immediately upon discovery of any errors, omissions or discrepancies. All works are to be carried out in accordance with current building regulations, British standards, codes of practice and local authority requirements.

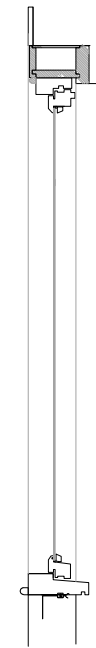
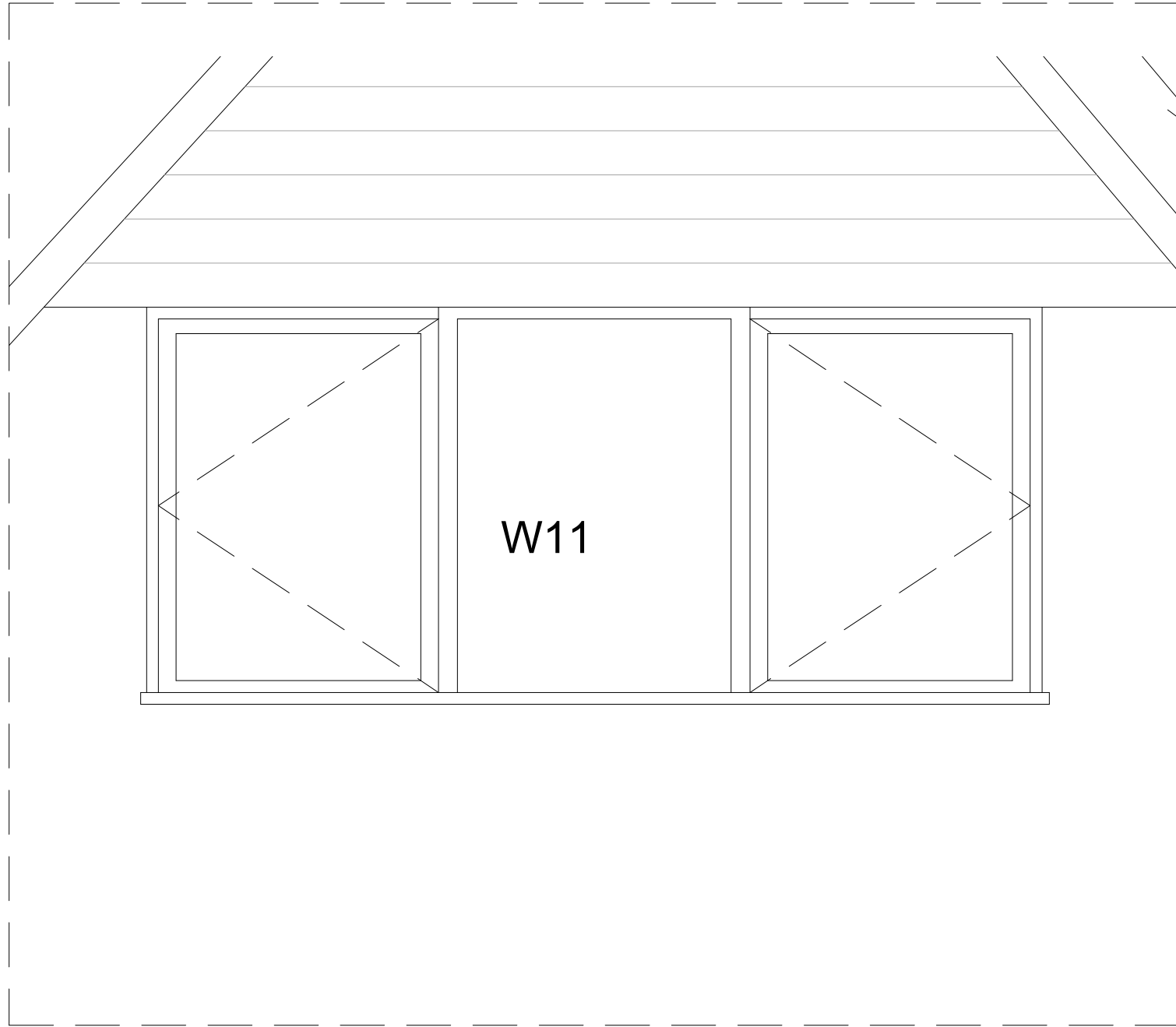

3 TYPE W11

Refer to drawing Numbers WED1- PL 4 to WED1- PL7 for existing window locations

Refer to drawing Numbers WED-PL-WS-24 for Types W11 proposed window details.

1 TYPE W11 ELEVATION

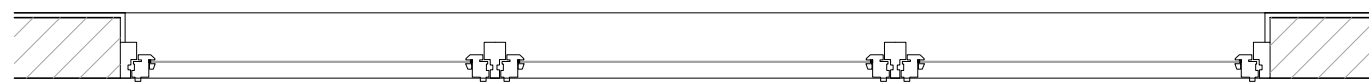

2 TYPE W11 PLAN

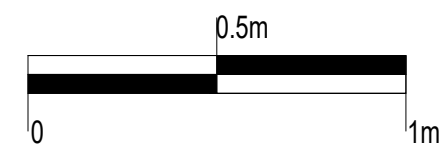

Revisions		

The contents of this plan including the printed notes are copyright. Reproduction in whole or part is not permitted without prior consent of Akelius in writing.

Project	Wedderburn Road, London	
---------	-------------------------	--

Drawing Title	Typical (Types W7 & W7A) Existing Windows (1 Of 2)	
---------------	--	--

Scale	Drawn by	Checked by
A3@1:20	O.F	S.A

New full height window to replace existing window.
Single glazing replaced with double glazing.

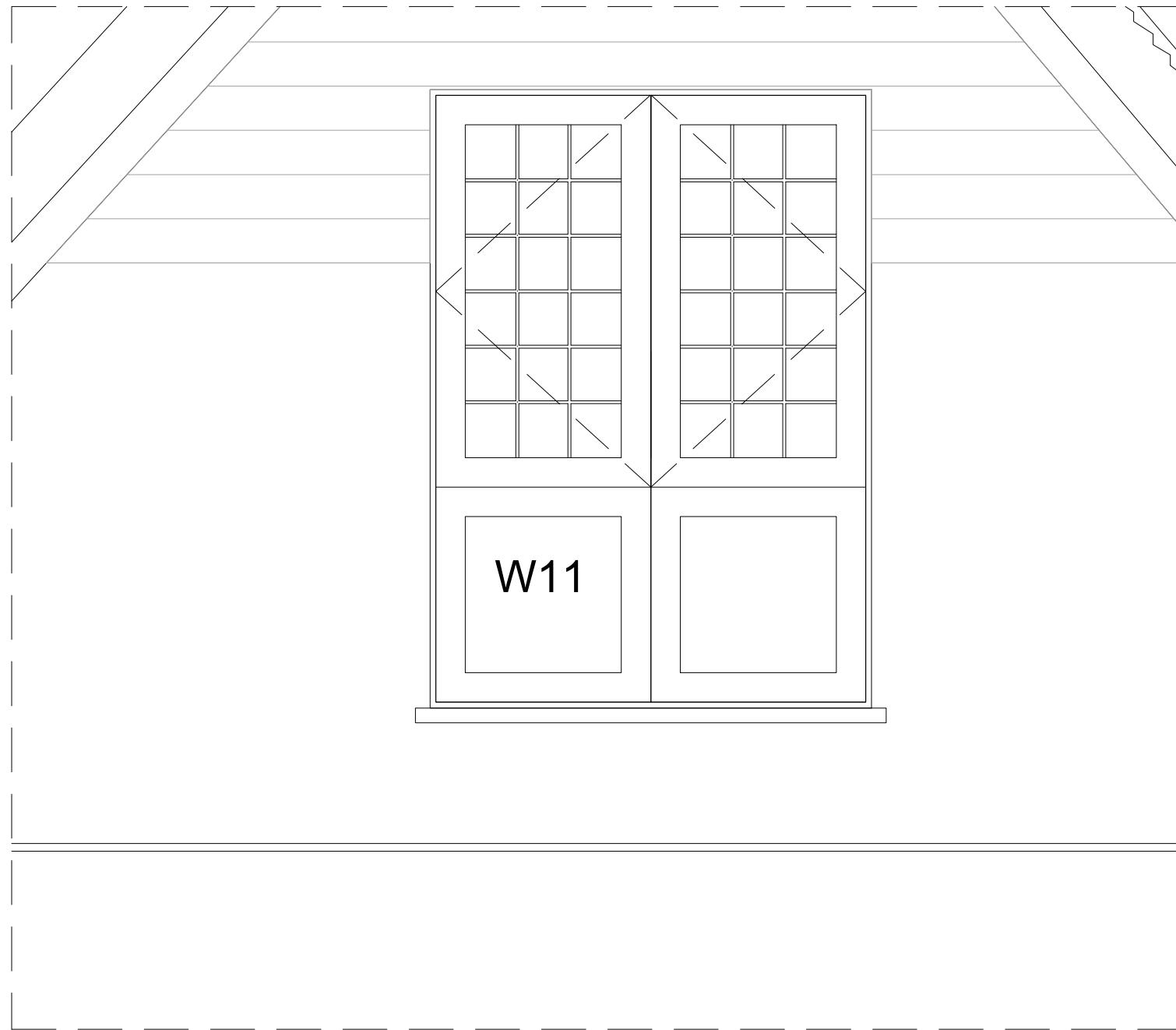

1 TYPE W11 ELEVATION

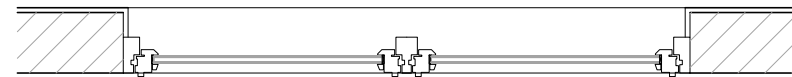

2 TYPE W11 PLAN

PROPOSED

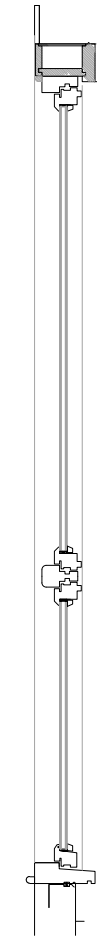

3 TYPE W11

Refer to drawing Numbers
WED3- PL 5 to WED3 PL8 for
proposed window locations

Refer to drawing Numbers
WED-PL-WS-23 for Type W11
Existing window details.

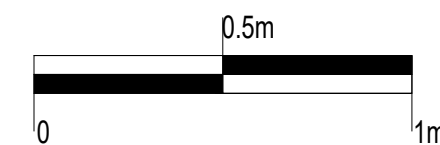

notes:
The contractors are to check all dimensions, drain runs and general conditions on site before work commences, and inform Akelius immediately upon discovery of any errors, omissions or discrepancies. All works are to be carried out in accordance with current building regulations, British standards, codes of practice and local authority requirements.

Revisions		

The contents of this plan including the printed notes are copyright. Reproduction in whole or part is not permitted without prior consent of Akelius in writing.

Project	Wedderburn Road, London	
---------	----------------------------	--

Drawing Title	Typical (Types W7 & W7A) Proposed Windows (2 Of 2)	
---------------	---	--

Scale	Drawn by	Checked by
A3@1:20	O.F	S.A