

Existing window opening infilled with bricks to match

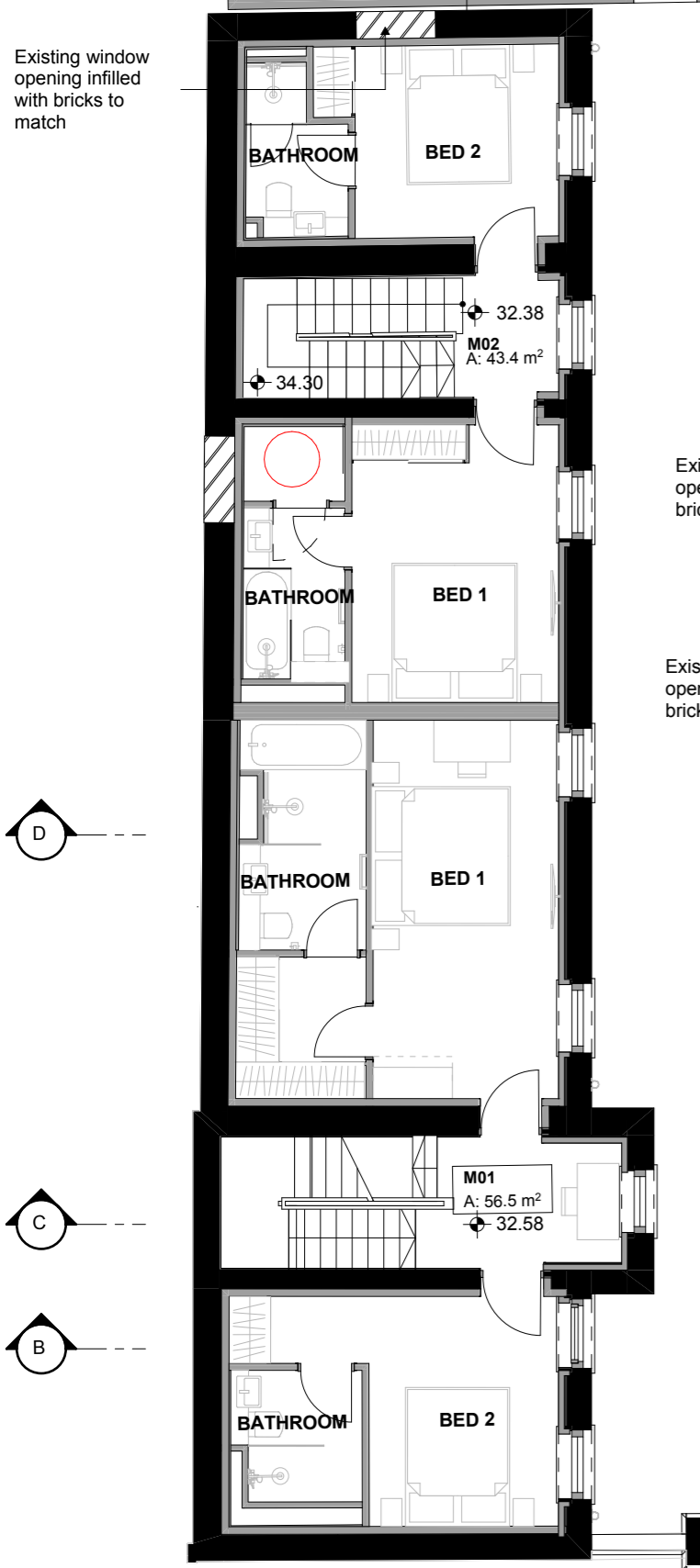

FIRST FLOOR LEVEL

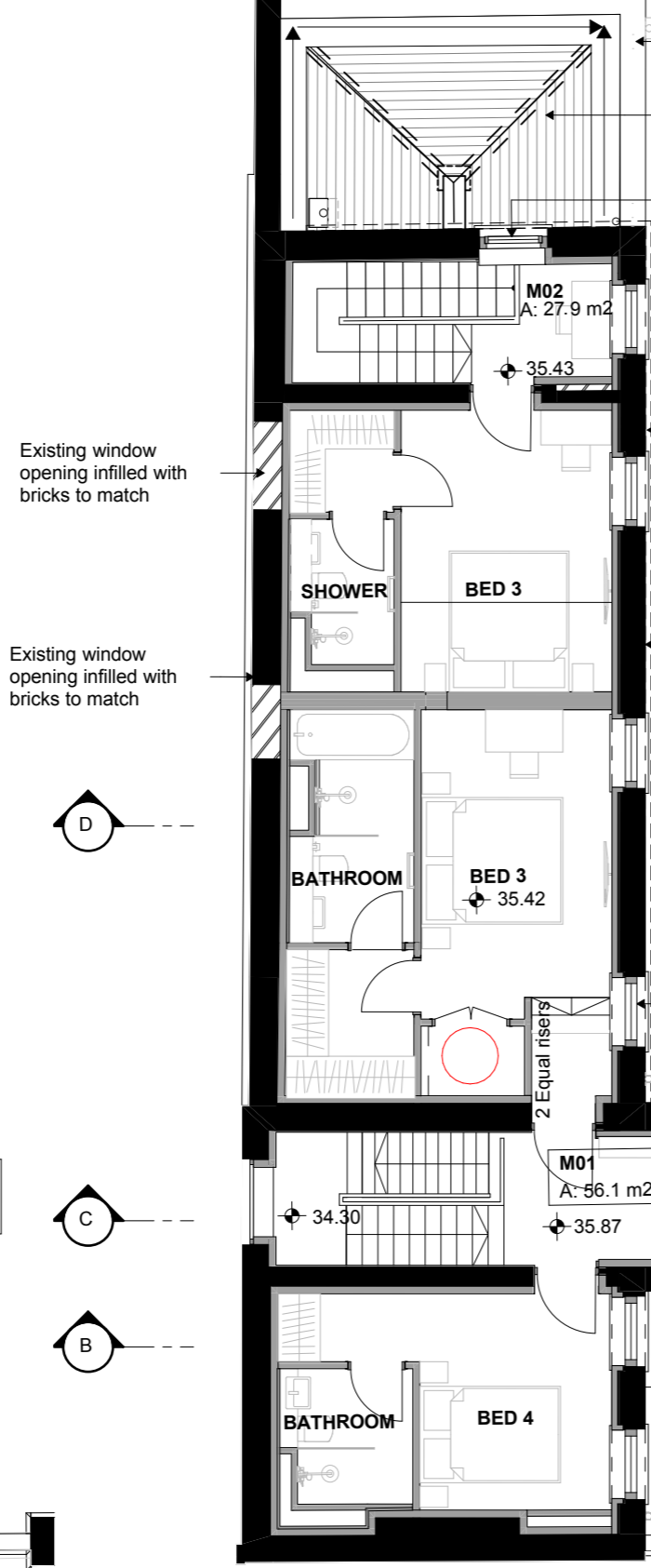

SECOND FLOOR LEVEL

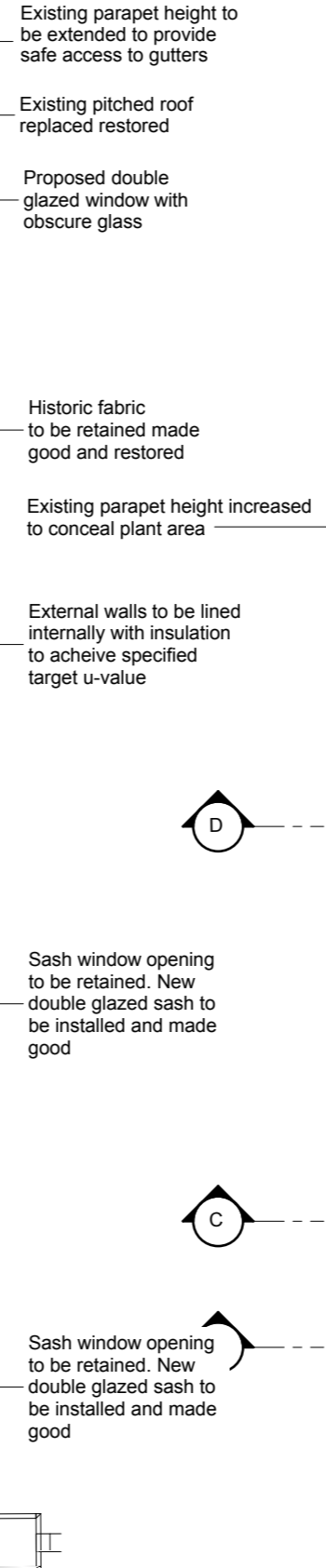

ROOF LEVEL

- Notes
- All dimensions to be checked on site
 - Do not scale off this drawing
 - All dimensions are shown in mm unless otherwise stated
 - Refer to drawing issue sheet for purpose of issue
 - If in doubt ask
 - © Lewelyn Davies

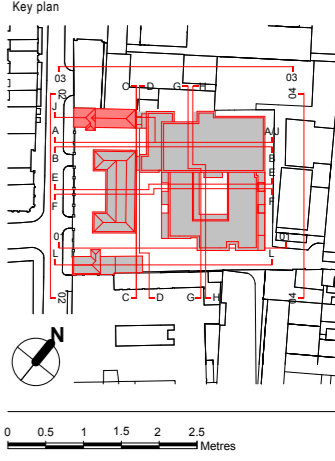

KEY

- EXISTING BUILDING RETAINED
- NEW WALL INFILL
- NEW BUILD

Rev	Description	Date	By	Chk
D	Planning Amendments	31.05.19	FM	PB
C	Planning Amendments	15.02.19	FM	PB
B	Planning Amendments	16.08.18	FM	PB
A	Revised Scheme	12.03.18	AM	PB

Structural Consultant	Services Consultant	Cost Consultant	Planning Consultant
AECOM	Arup	Equals Consulting	TEMPLE
020 7061 7000	020 7636 1531	020 7580 3360	020 7394 3700

Project Title
Middlesex Hospital Annex
 Client
University College London Hospitals Charity (UCLHC)

Drawing Title
North House GA Level 01, 02 & Roof

Project Number
 LD15 078.00

Scale @ A3
 1:100

Date
 04/04/2017

Architects
LLEWELYN DAVIES

3rd floor | 3-5 Rathbone Place | London | W1T 1HJ
 T +44(0)20 7907 7900 | E london@ldavies.com
 www.ldavies.com

Existing unstable parapet to be removed and lowered. (Shown dotted).
 New parapet wall constructed to match existing. New render applied and painted white. (Shown dotted).

Existing pitched roof replaced and restored and loft insulated to achieve specified target U-values

Existing parapet retained & made good

Existing window opening infilled with blockwork to match

Existing window opening infilled to match above.

Existing parapet made good & extended in height to conceal services (hatched area)

Concealed access ladder to rooftop gutters

Existing parapet height to be extended

Existing parapet made good & extended in height to provide safe access to gutter

Existing chimney and gable coping to be made good

Existing wall to be retained and lined with insulation internally
 Existing external render to be made good and repainted white.

Existing window to be replaced with double glazed sash window

Existing window opening infilled with blockwork. External render to be applied & painted white.

Existing window opening infilled with blockwork. External render to be applied & painted white.

EXISTING PLANT AND FENCE NOT SHOWN IN THIS AREA ADJOINING PREMISES

Service yard to Welcome Trust property

Service yard to Welcome Trust property

Elevation2

Notes

- All dimensions to be checked on site
- Do not scale off this drawing
- All dimensions are shown in mm unless otherwise stated
- Refer to drawing issue sheet for purpose of issue
- If in doubt ask
- © Llewelyn Davies

Key plan

0 0.5 1 1.5 2 2.5 Metres

Rev	Description	Date	By	Chk
D	Planning Amendments	31.05.19	FM	PB
C	Planning Amendments	15.02.19	FM	PB
B	Planning Amendments	16.08.18	FM	PB
A	Revised Scheme	12.03.18	AM	PB

Structural Consultant			
AECOM		020 7061 7000	
Services Consultant			
Arup		020 7636 1531	
Cost Consultant			
Equals Consulting		020 7580 3360	
Planning Consultant			
TEMPLE		020 7394 3700	

Project Title
 Middlesex Hospital Annex

Client
 University College London
 Hospitals Charity (UCLHC)

Drawing Title
 North House Elevation 02

Project Number	Drawing Number	Revision
LD15 078.00	E_GA_NH_02	D
Scale @ A3		
1:100		
Date		
04/04/2017		

Architects

LLEWELYN DAVIES

3rd floor | 3-5 Rathbone Place | London | W1T 1HJ
 T +44(0)20 7907 7900 | E london@ldavies.com
 www.ldavies.com

Notes
 - All dimensions to be checked on site
 - Do not scale off this drawing
 - All dimensions are shown in mm unless otherwise stated
 - Refer to drawing issue sheet for purpose of issue
 - If in doubt ask
 - © Llewelyn Davies

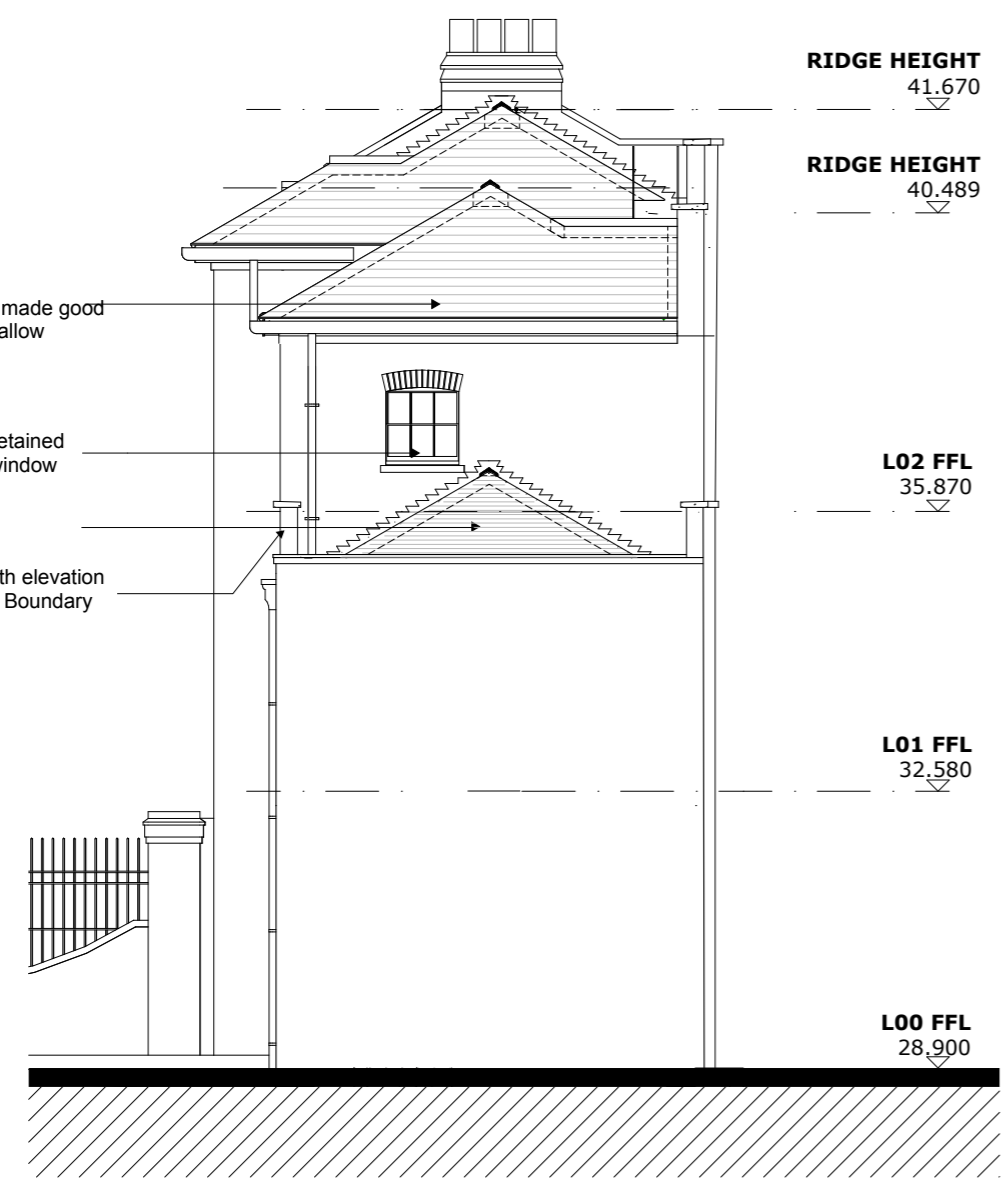
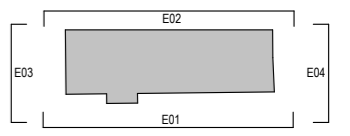
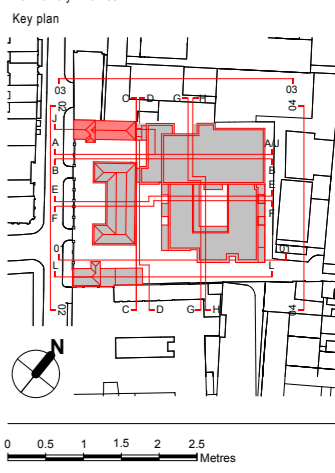

Elevation 4

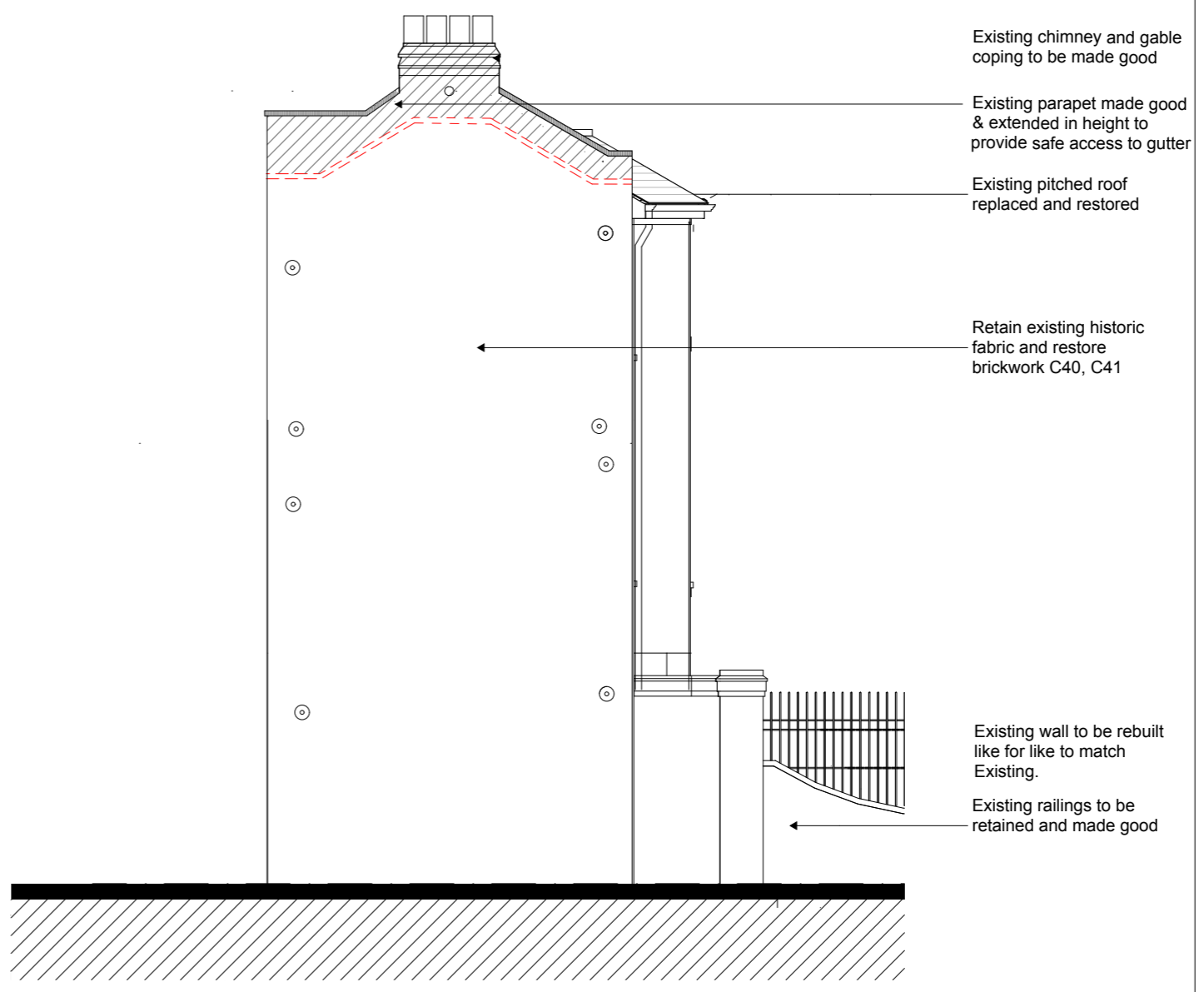

Elevation 3

Rev	Description	Date	By	Chk
D	Planning Amendments	30.05.19	FM	PB
C	Planning Amendments	15.02.19	FM	PB
B	Planning Amendments	16.08.18	FM	PB
A	Revised Scheme	12.03.18	AM	PB

Structural Consultant
AECOM 020 7061 7000

Services Consultant
Arup 020 7636 1531

Cost Consultant
Equals Consulting 020 7580 3360

Planning Consultant
TEMPLE 020 7394 3700

Project Title
Middlesex Hospital Annex

Client
University College London Hospitals Charity (UCLHC)

Drawing Title
North House Elevation 3 & 4

Project Number Drawing Number Revision
 LD15 078.00 E_GA_NH_03 D

Scale @ A3
 1:100

Date
 04/04/2017

Architects

All existing gutters, steps and falls to be surveyed and emulated in proposed roof works- roof condition and retention subject to further investigation by SE

Existing parapet to be made good. Parapet height to be extended to provide safe access to gutters. New coping stone to match existing. Existing external render to be made good and painted white.

Carefully remove, retain and reuse existing slate tiles and reinstate- on new treated softwood batten

Existing external brick walls to be retained, cleaned, made good- replace where damaged and lined internally with insulation

All windows to be replaced- new double glazed sash windows sized by manufacturer to fit existing opening

Existing timber floorboards to be carefully removed, retained and where possible re-used, Acoustic Insulation to be fixed between joists. Boards to be placed and covered with Acoustic Matting and proposed floor finish.

Reinstate existing opening- new window to opening to be sized by manufacturer

Basement walls to be waterproofed with conservation sensitive tanking as per M&E requirements

Existing basement floor build-up to be determined by means of site investigation. Floor level to match existing

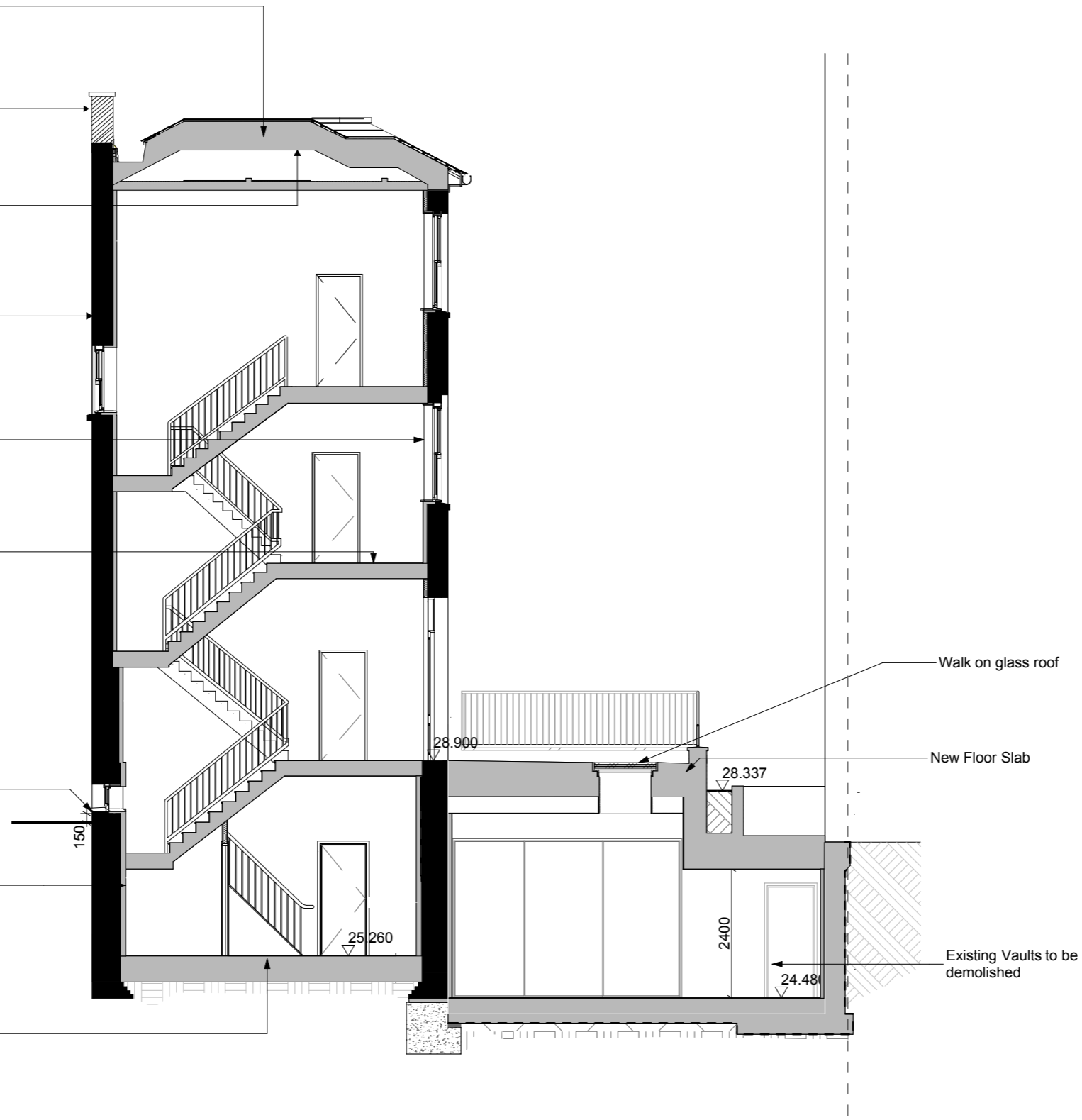

SECTION 03

- Notes
- All dimensions to be checked on site
 - Do not scale off this drawing
 - All dimensions are shown in mm unless otherwise stated
 - Refer to drawing issue sheet for purpose of issue
 - If in doubt ask
 - © Llewelyn Davies

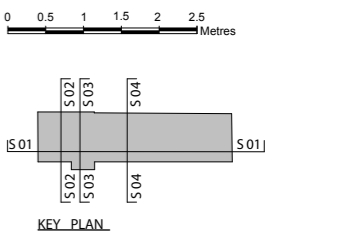
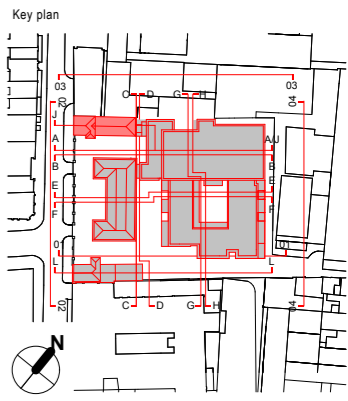

Rev	Description	Date	By	Chk
D	Planning Amendments	31.05.19	FM	PB
C	Planning Amendments	15.02.19	FM	PB
B	Planning Amendments	16.08.18	FM	PB
A	Revised Scheme	12.03.18	AM	PB

Structural Consultant		AECOM		020 7061 7000
Services Consultant		Arup		020 7636 1531
Cost Consultant		Equals Consulting		020 7580 3360
Planning Consultant		TEMPLE		020 7394 3700

Project Title
Middlesex Hospital Annex

Client
University College London
Hospitals Charity (UCLHC)

Drawing Title
North House Section 03

Project Number LD15 078.00
Drawing Number S_GA_NH_03
Revision D

Scale @ A3 1:100
Date 04/04/2017

Architects
LLEWELYN DAVIES

3rd floor | 3-5 Rathbone Place | London | W1T 1HJ
T +44(0)20 7907 7900 | E london@ldavies.com
www.ldavies.com

Carefully remove, retain and reuse existing slate tiles and reinstate- on new treated softwood batten

Existing parapet to be made good. Parapet height to be extended to conceal plant area. New coping stone to match existing. Existing external render to be made good and painted white.

Existing external render wall to be made good & painted white. Wall to be lined internally with insulation

All windows to be replaced with new double glazed sash windows. Sized by manufacturer to fit existing opening

Existing timber floorboards to be carefully removed, retained and where possible re-used, Acoustic Insulation to be fixed between joists. Boards to be placed and covered with Acoustic Matting and proposed floor finish.

Basement walls to be waterproofed with conservation sensitive tanking as per SE requirements

Retained existing basement floor build-up to be determined by means of site investigation

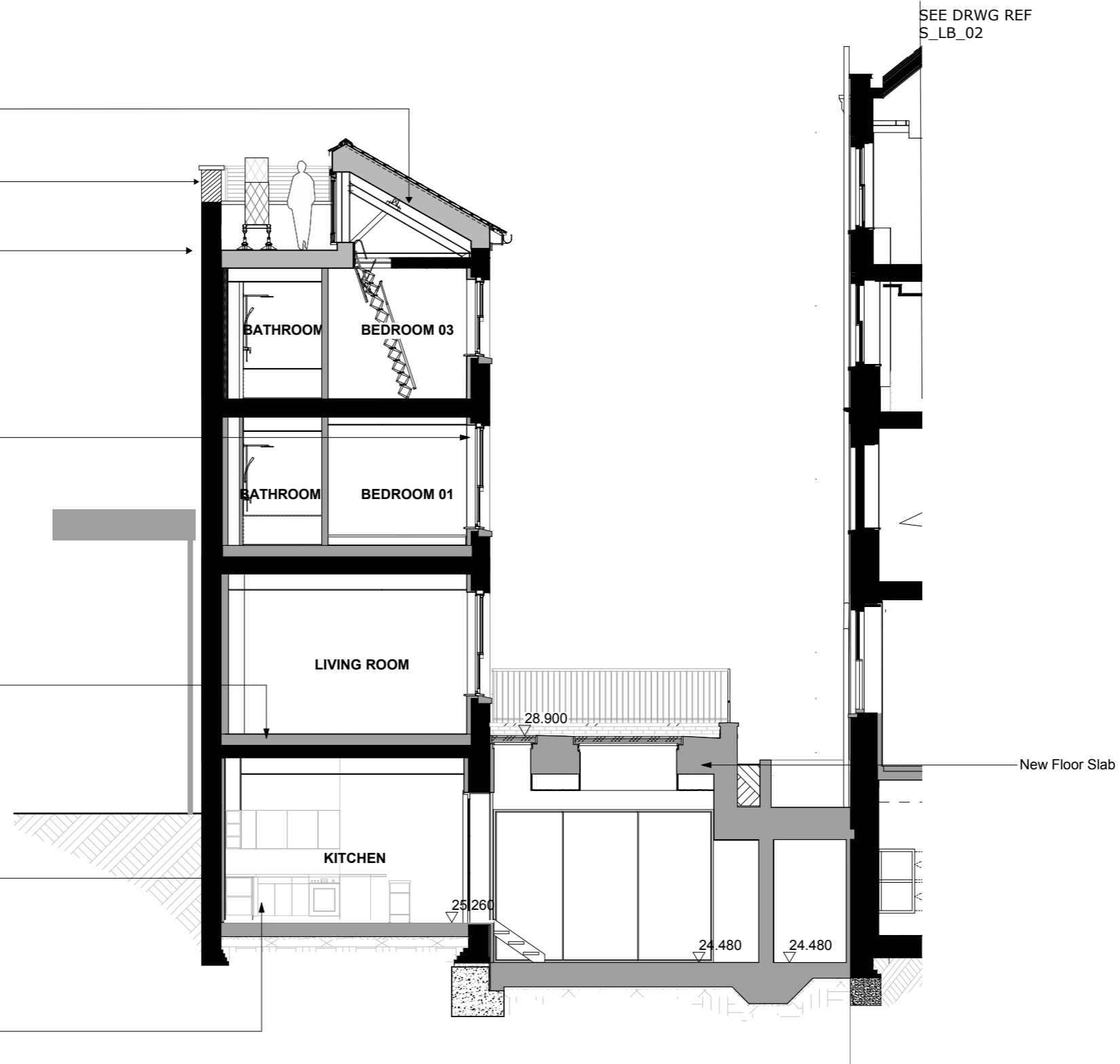

SECTION 04

Notes

- All dimensions to be checked on site
- Do not scale off this drawing
- All dimensions are shown in mm unless otherwise stated
- Refer to drawing issue sheet for purpose of issue
- If in doubt ask
- © Llewelyn Davies

Key plan

0 0.5 1 1.5 2 2.5 Metres

KEY PLAN

Rev	Description	Date	By	Chk
D	Planning Amendments	31.05.19	FM	PB
C	Planning Amendments	15.02.19	FM	PB
B	Planning Amendments	16.08.18	FM	PB
A	Revised Scheme	12.03.18	AM	PB

Structural Consultant		AECOM		020 7061 7000
Services Consultant		Arup		020 7636 1531
Cost Consultant		Equals Consulting		020 7580 3360
Planning Consultant		TEMPLE		020 7394 3700

Project Title
Middlesex Hospital Annex

Client
University College London
Hospitals Charity (UCLHC)

Drawing Title
North House Section 04

Project Number	Drawing Number	Revision
LD15 078.00	S_GA_NH_04	D

Scale @ A3
1:100

Date
04/04/2017

Architects

LLEWELYN DAVIES

3rd floor | 3-5 Rathbone Place | London | W1T 1HJ
T +44(0)20 7907 7900 | E london@ldavies.com
www.ldavies.com