

- NOTES:**
1. This drawing is a COPYRIGHT of Archetype.
 2. Do not scale the drawing, use figured dimensions only.
 3. All dimensions must be checked on site and Archetype should be informed immediately of any discrepancies prior to construction.
- 1:200 (metres)

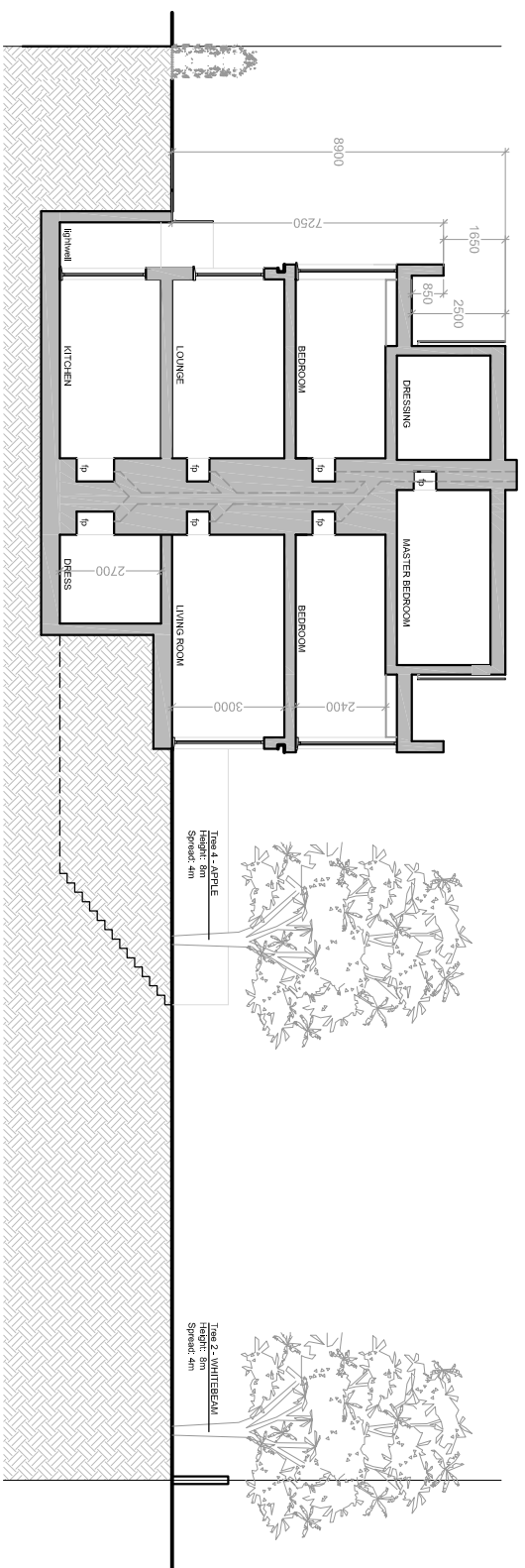

SECTION E-E

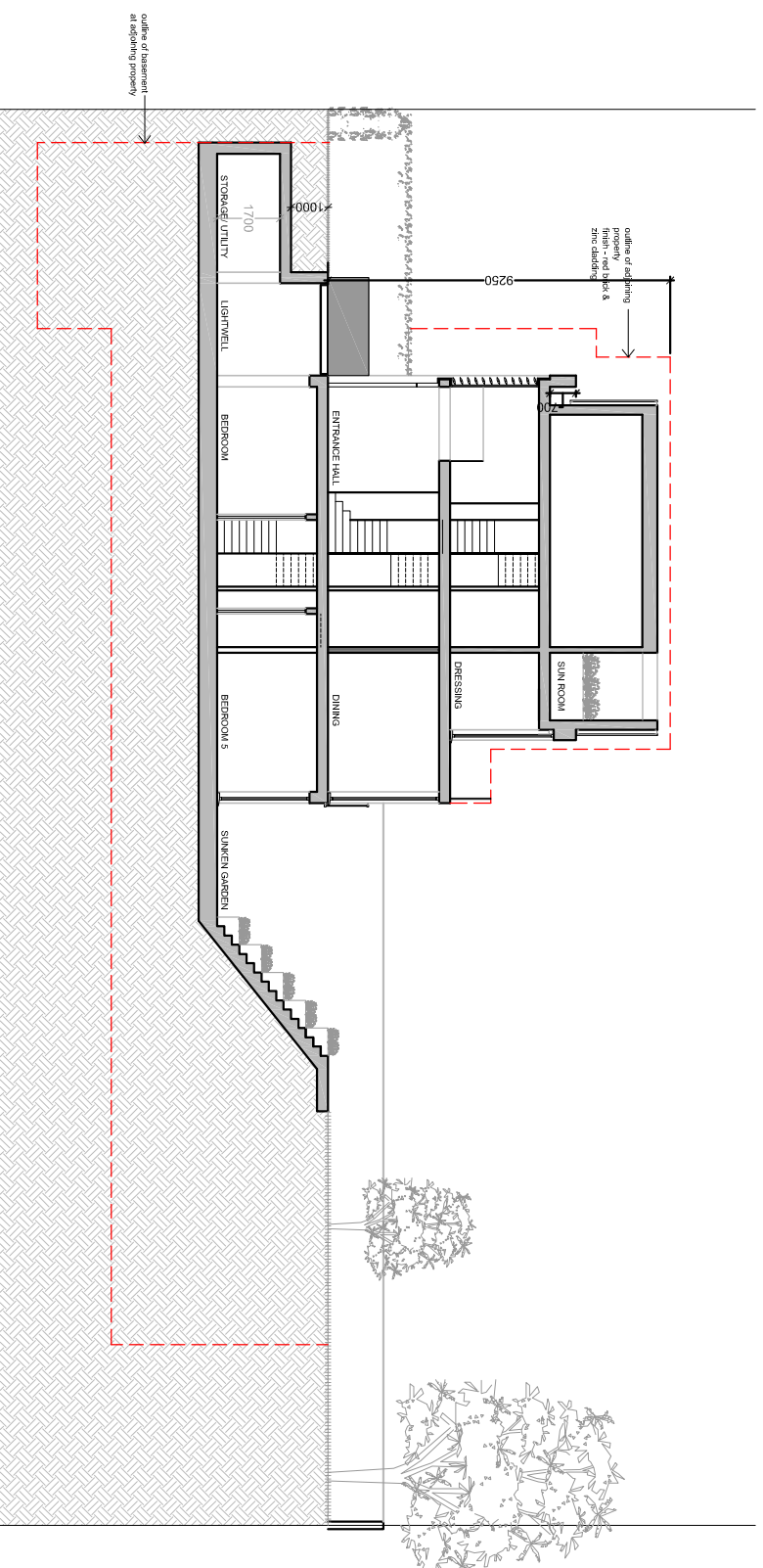

SECTION F-F

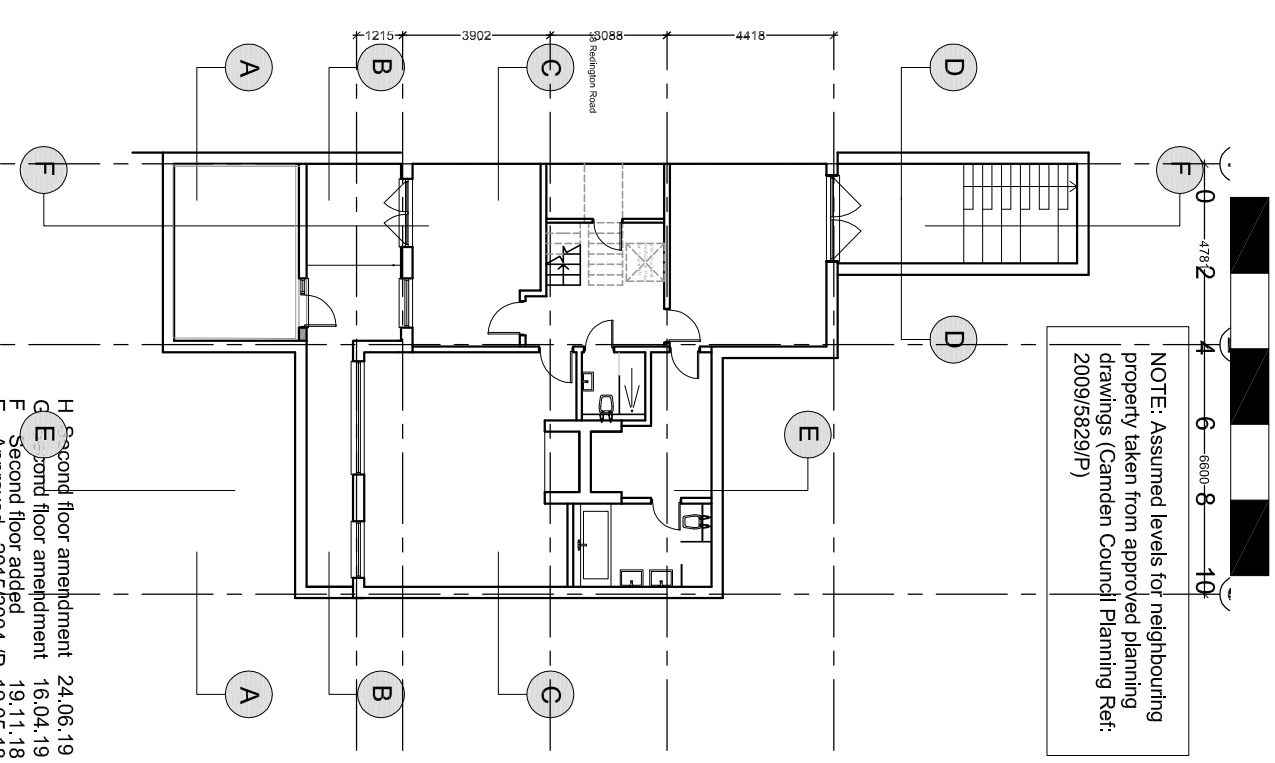

NOTE: Assumed levels for neighbouring property taken from approved planning drawings (Camden Council Planning Ref: 2009/5829/P)

H Second floor amendment 24.06.19
 D Second floor amendment 16.04.19
 F Second floor added 19.11.18
 E Approved - 2015/3004 /P 19.05.18

Archetype

Architects Planners Designers
 171 Goswell Road, London, N1C 8JG
 Tel: 020 7486 3886 Fax: 020 7486 3888
 e-mail: arch@archetype.org.uk
 Web: www.archetype.org.uk

Project: 36 REDINGTON ROAD
 LONDON, NW3 7RT

Drawing Title: PROPOSED SECTIONS
 SECTION E-F

Drawn: IBS Approver: LHP Scale: 1:200 Date: APRIL '15

Drawing No. 1048 (10) 10 Revison: H

CAD Ref: