

NOTES:

1. This drawing is a COPYRIGHT of Archetype.
2. Do not scale the drawing, use figured dimensions only.
3. All dimensions must be checked on site and Archetype should be informed immediately of any discrepancies prior to construction.

1:200 (metres)

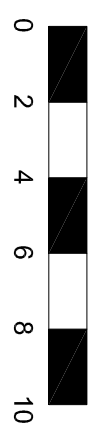

NOTE: Assumed levels for neighbouring property taken from approved planning drawings (Camden Council Planning Ref: 2009/5829/P)

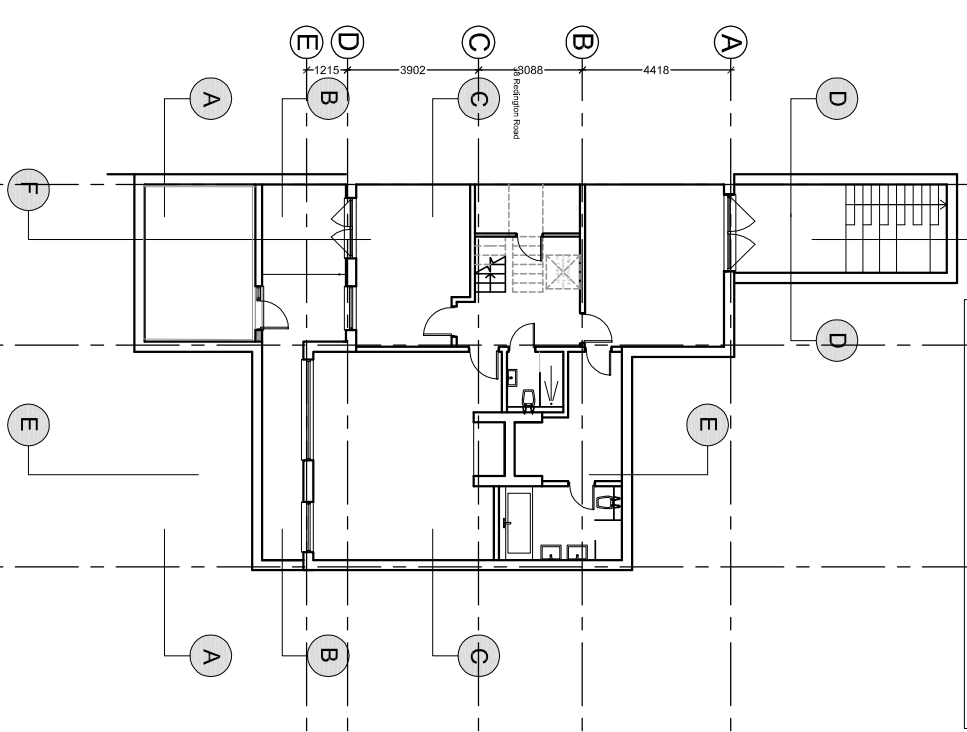

Revision	Description	Date
J	Second floor amendments	24.06.19
H	Second floor amendments	16.04.19
G	Second floor amended	19.11.18
F	Approved - 2015/3004/P	19.05.18

Archetype

Architects Planners Designers
 36 REDINGTON ROAD
 LONDON, NW3 7RT
 Tel: 020 7486 3866 Fax: 020 7486 3868
 e-mail: arch@archetype.org.uk
 Web: www.archetype.org.uk

Project: **36 REDINGTON ROAD
 LONDON, NW3 7RT**

Drawing Title: **PROPOSED SECTIONS
 SECTION A, B, C, D**

Drawn: IHS	Approved: IHP	Scale: 1:800	Date: April '19
Drawing No. 1048 (10) 09	Revision: J		

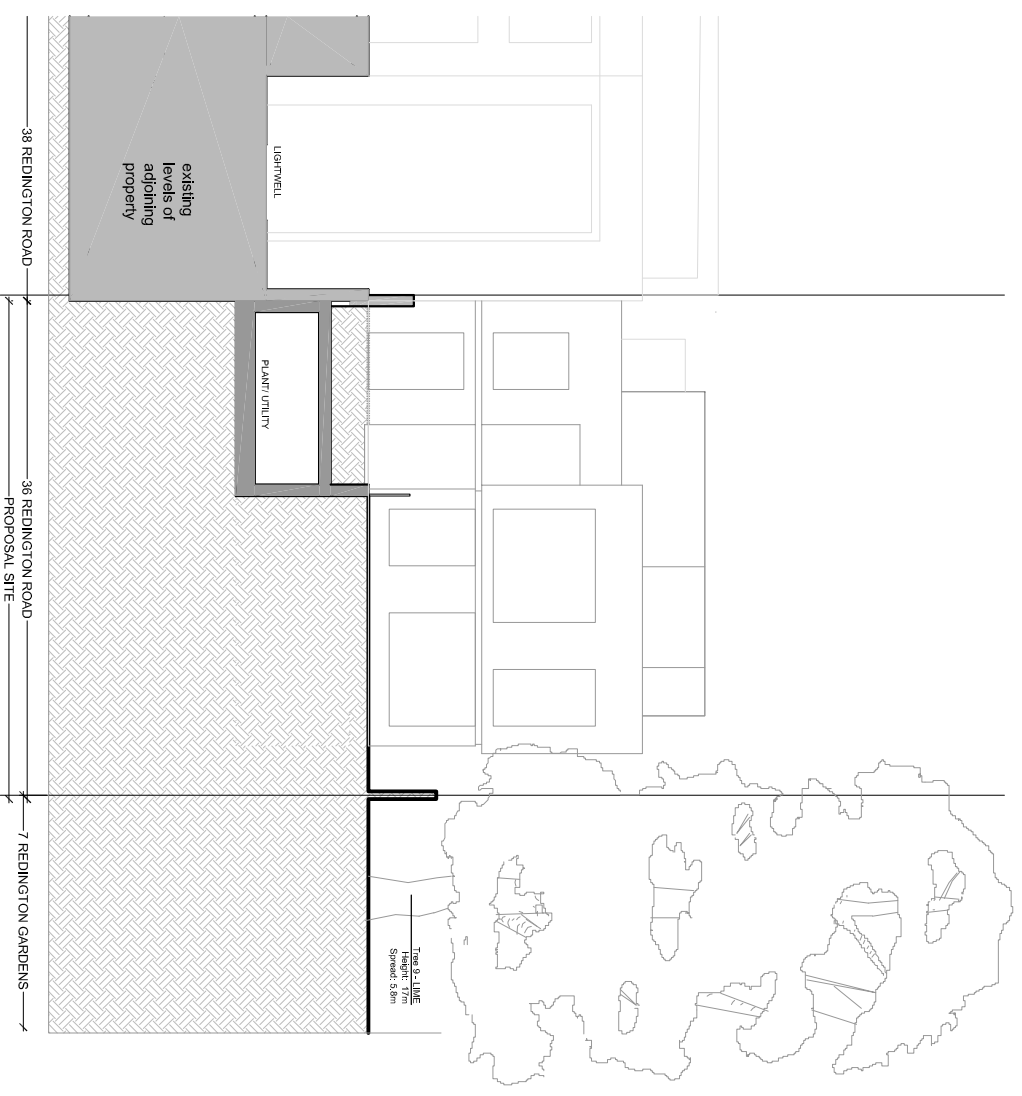

SECTION A-A

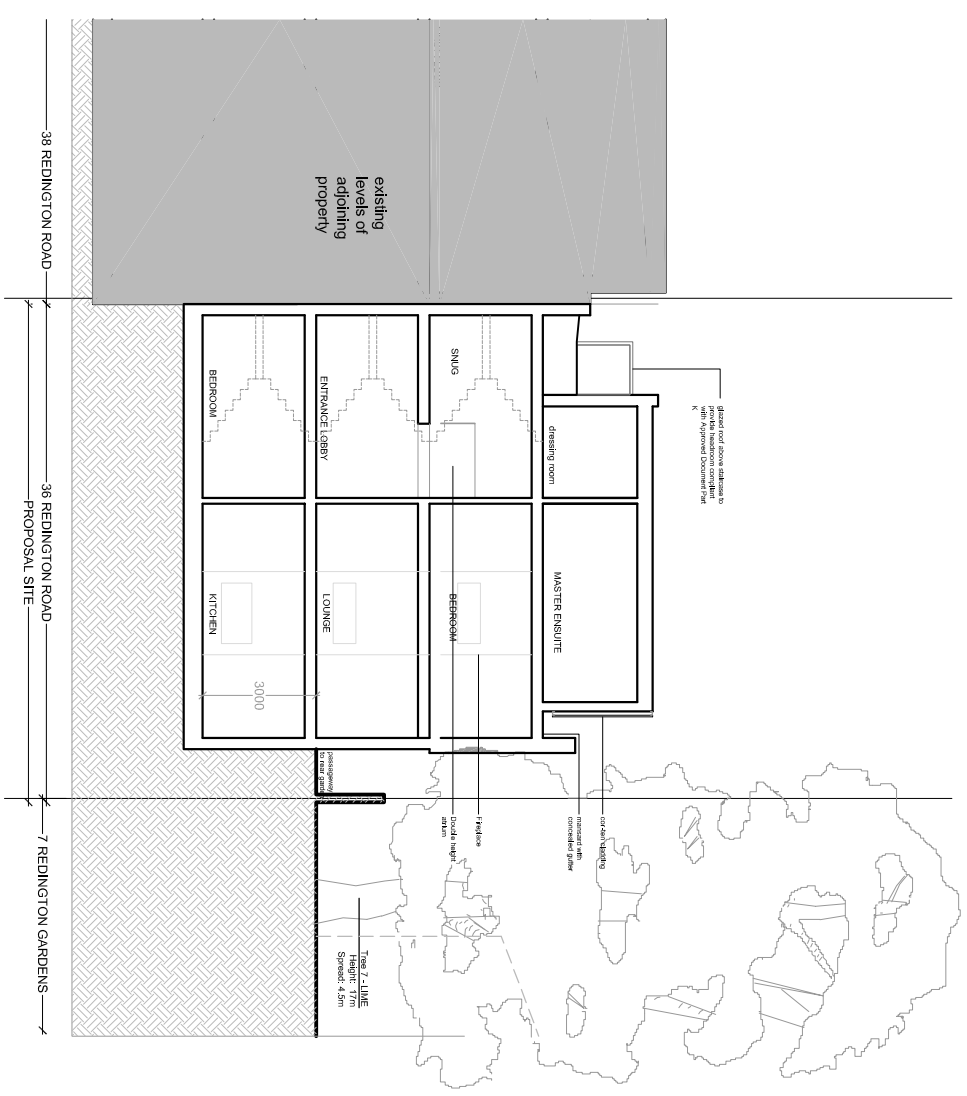

SECTION C-C

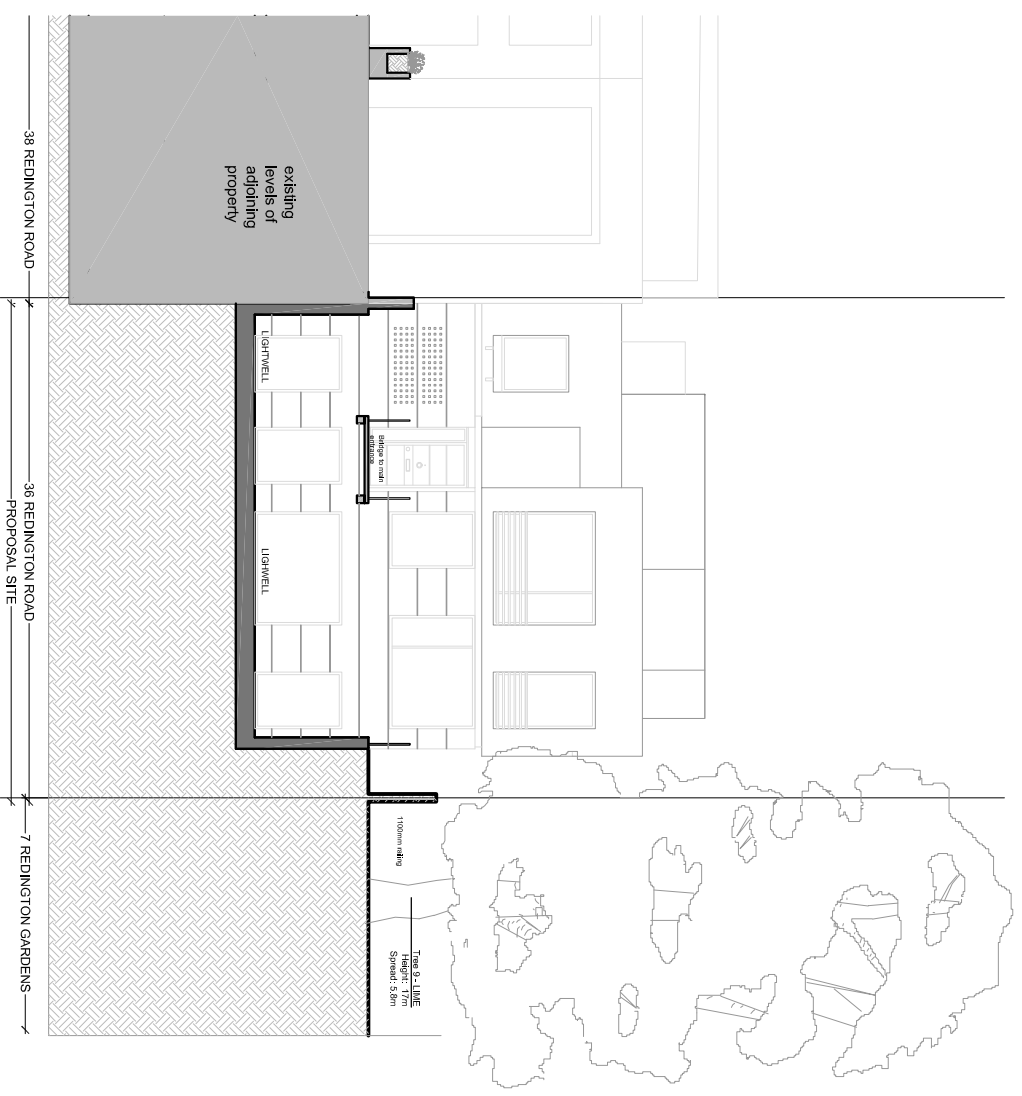

SECTION B-B

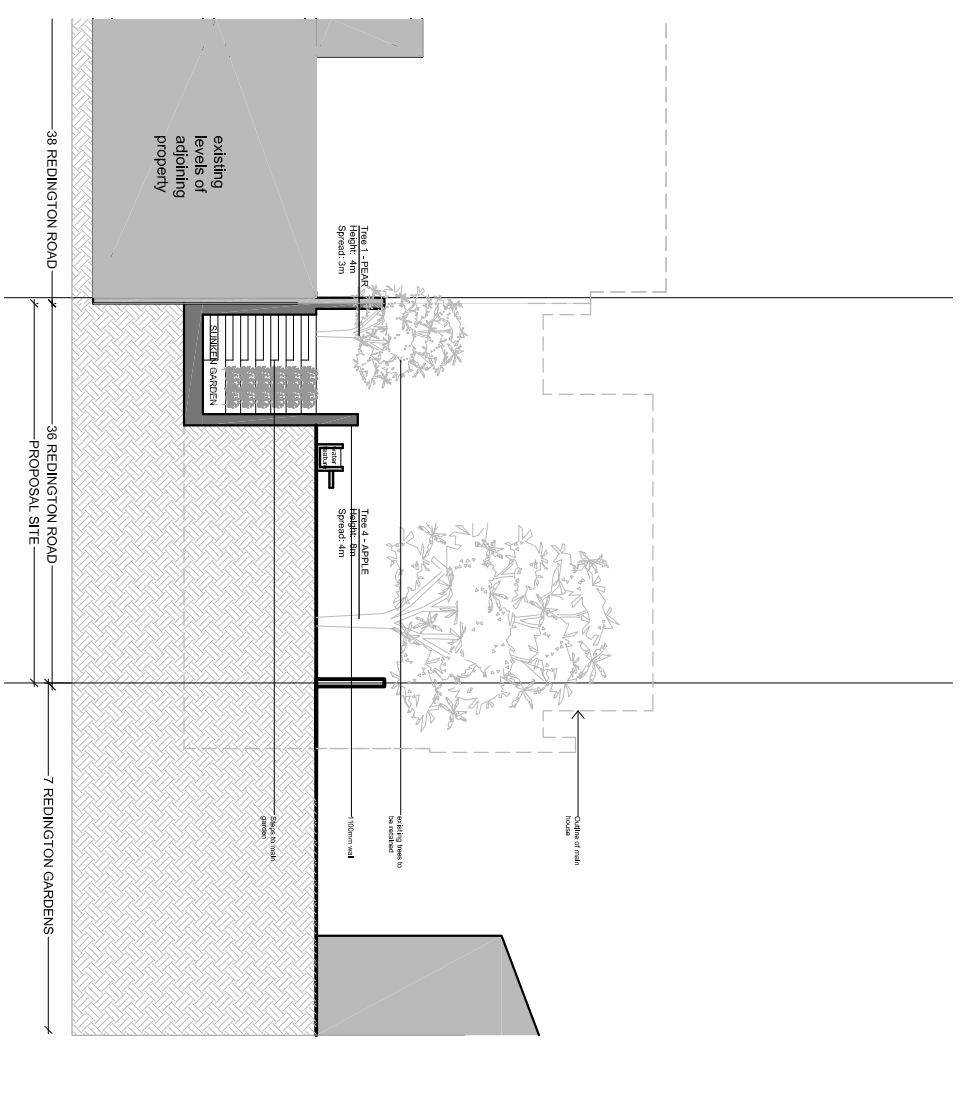

SECTION D-D