

01 External Elevation - Proposed Signage 01 1:100

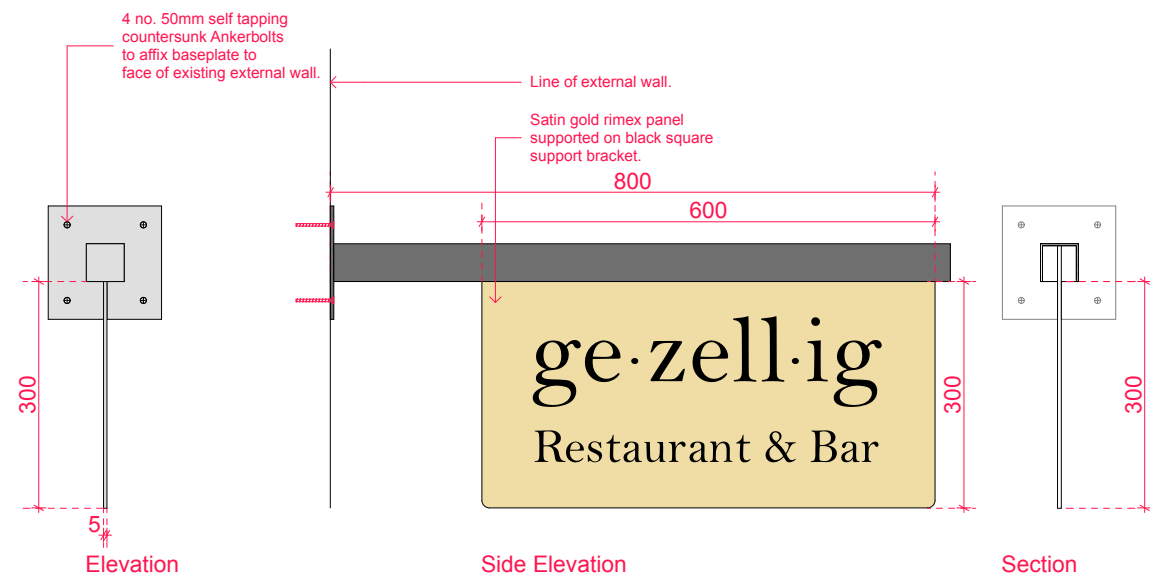

02 Projecting Signage Detail 1:10

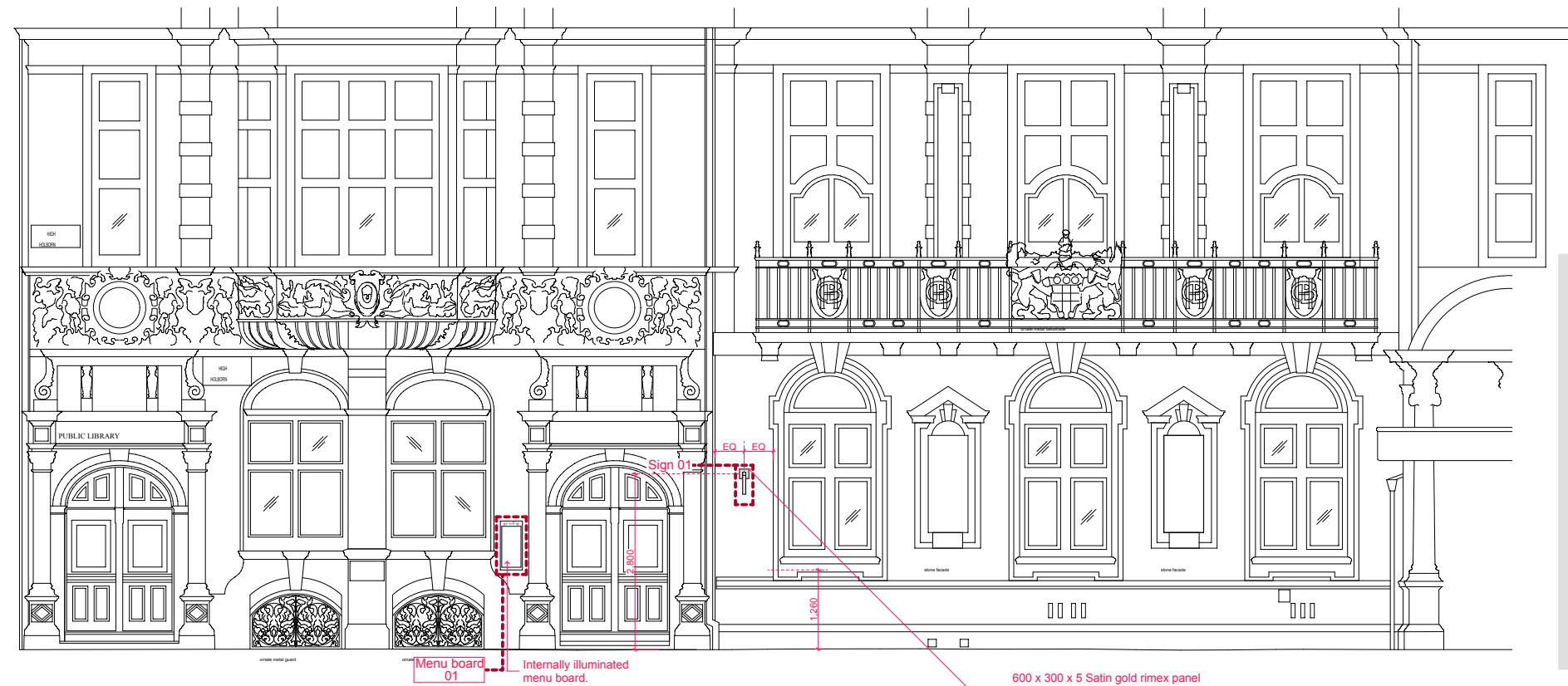

03 External Elevation - Proposed Signage 01 1:100

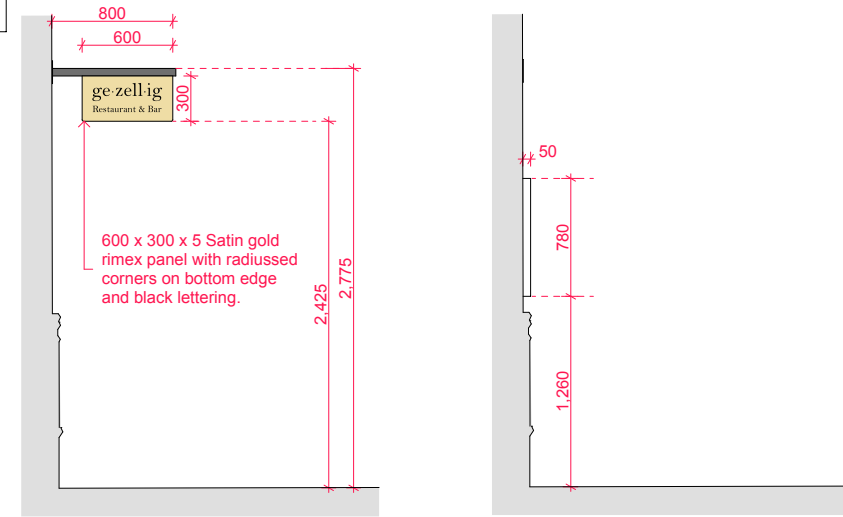

04 Proposed Projecting Sign 1:50

05 Proposed Menu Board 1:50

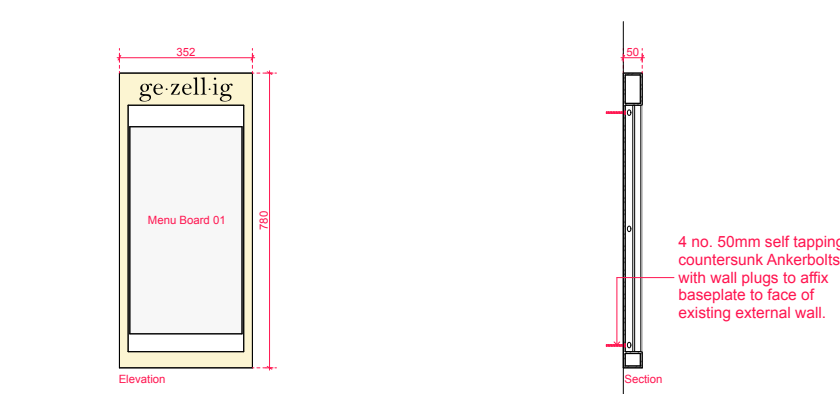

06 Menu Board Detail 1:20

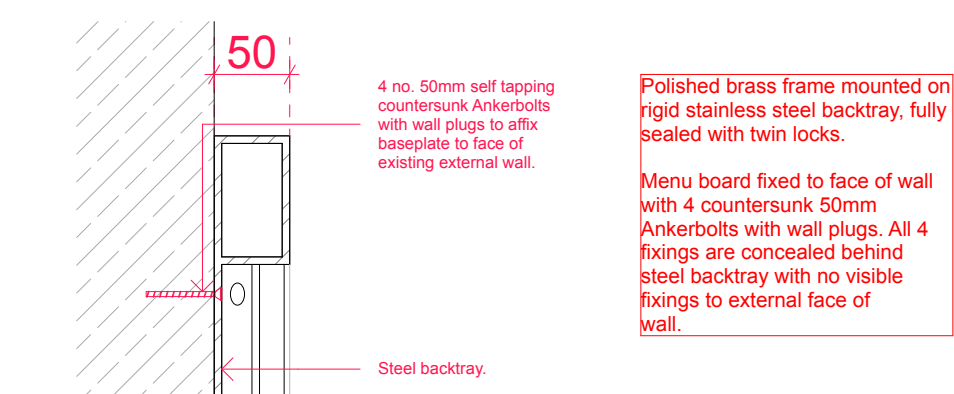

07 Fixing Detail - Menu Board 1:5

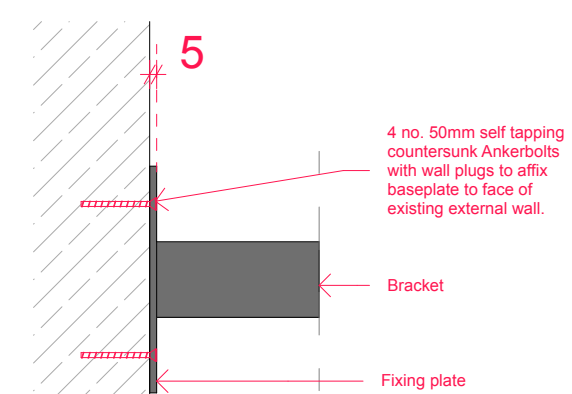

08 Fixing Detail - Projecting Sign 1:5

Job Title	Gezzelig Restaurant, 193 - 197 High Holborn
Client	THA
Status	PLANNING
Format	A3
Scale	1:100 @ A3
Drawn by	1:50 @ A1
Date	25/06/2019
Notes	
Revisions	Rev_A - 24/06/19 - Notes amended
Architect	trevor home architects Studio 1 56a Orsman Rd London N1 5QJ t: 020 7253 0600 e: info@trevorhome.com
<b>External Elevation - Proposed</b>	
Gezellig/PLA19/A	