

SECTION B – THROUGH PLANTING BEDS

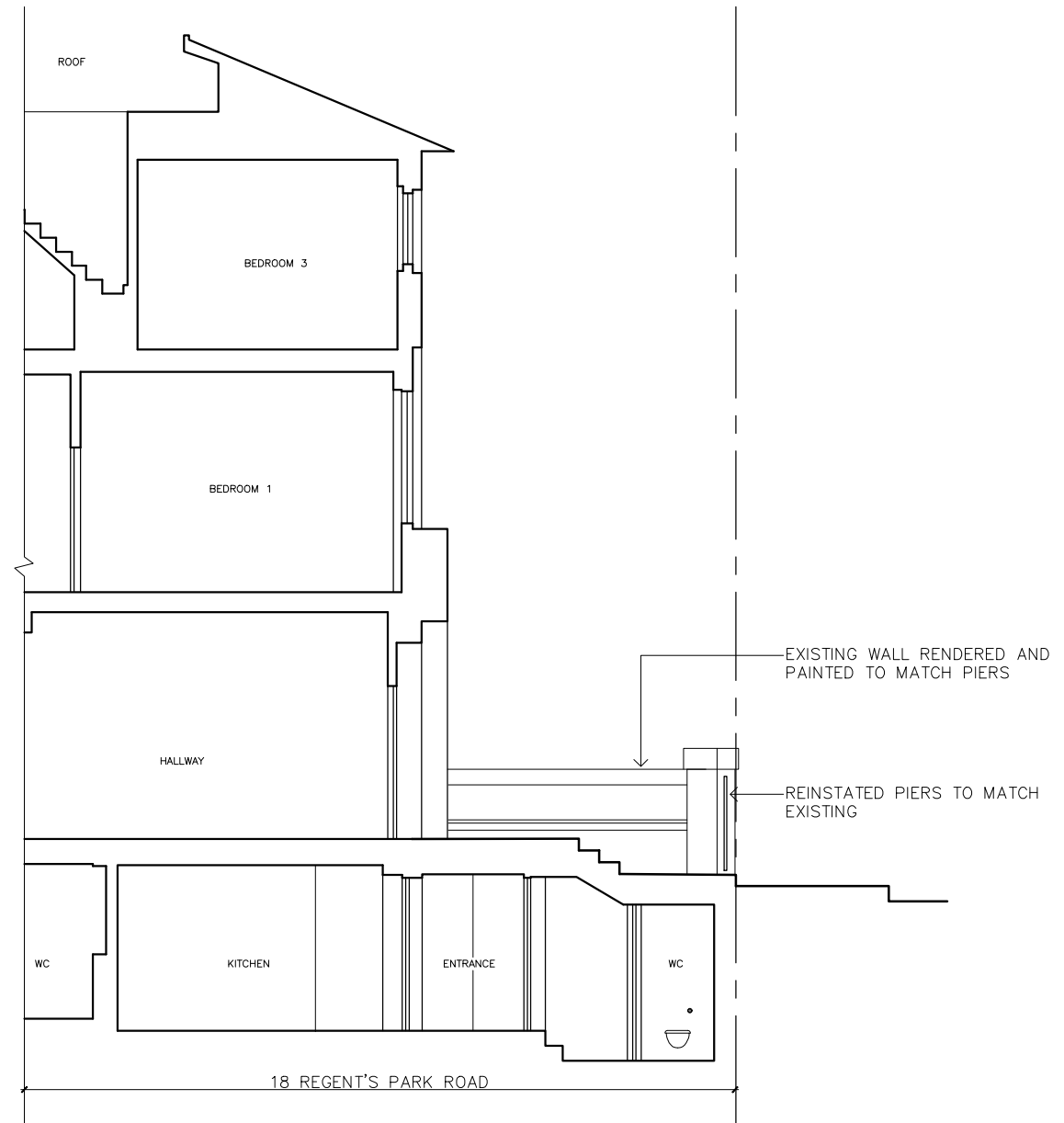

SECTION C – THROUGH GROUND FLOOR ENTRANCE PATH

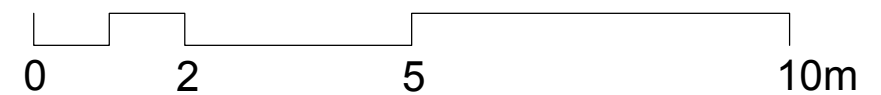

REV:	A	AMENDMENTS TO RAILINGS, PIERS & CANOPY, REMOVAL OF ROOFLIGHT
DATE:	17/06/19	

STAGE 3

PROJECT: RENOVATION & EXTENSION OF
18 REGENT'S PARK ROAD, NW1
FOR L. SAPH & S. VIEIRA

PROPOSED
SECTIONS

N:  SCALE:
1:100
at A3

DATE: 11 SEP 2018

PROJ. #: 208-18RPR

DWG #: **007**