



NEW DOUBLE GLAZED SASH TO MATCH EXISTING
NEW RAILING TO FEATURE SALTIRE DESIGN TO MATCH NEIGHBOURING PROPERTIES

REINSTATED PIER AND WALL TO IN-FILL SECONDARY ENTRANCE

REINSTATED GATE AND PIERS TO MATCH NEIGHBOURING PROPERTIES

SOUTH ELEVATION (FRONT)

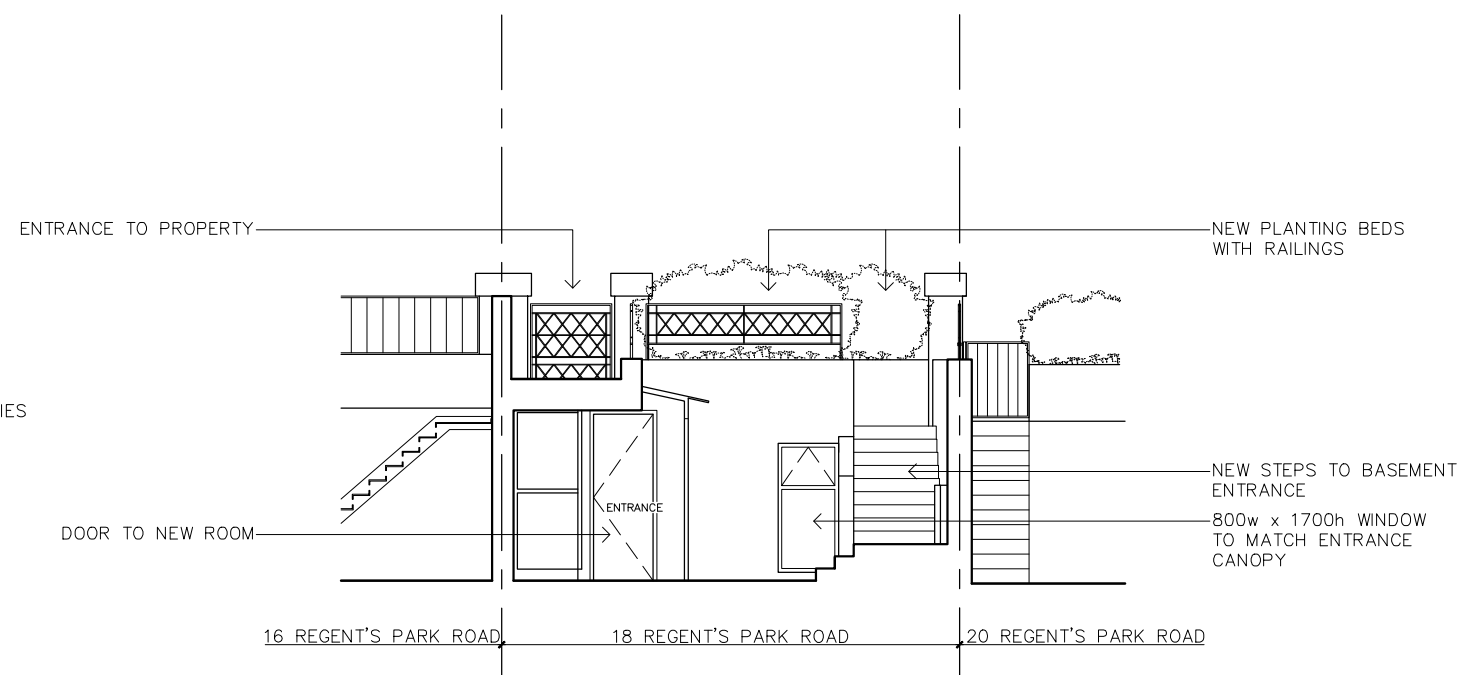

SECTION A (LIGHTWELL ELEVATION)

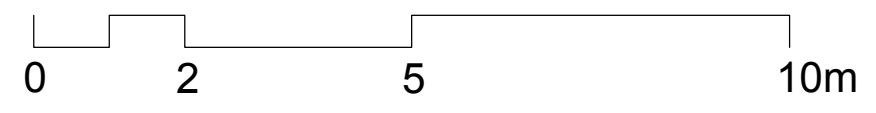

REV: A DATE: 17/06/19 AMENDMENTS TO RAILINGS, PIERS & CANOPY, REMOVAL OF ROOFLIGHT

STAGE 3

PROJECT: RENOVATION & EXTENSION OF
18 REGENT'S PARK ROAD, NW1
FOR L. SAPH & S. VIEIRA

TITLE:
PROPOSED
ELEVATIONS AND SECTIONS

N: SCALE:
1:100
at A3

DATE: 11 SEP 2018

PROJ. #: 208-18RPR

DWG #: 006