

SECTION B – THROUGH TERRACED PLANTING BEDS

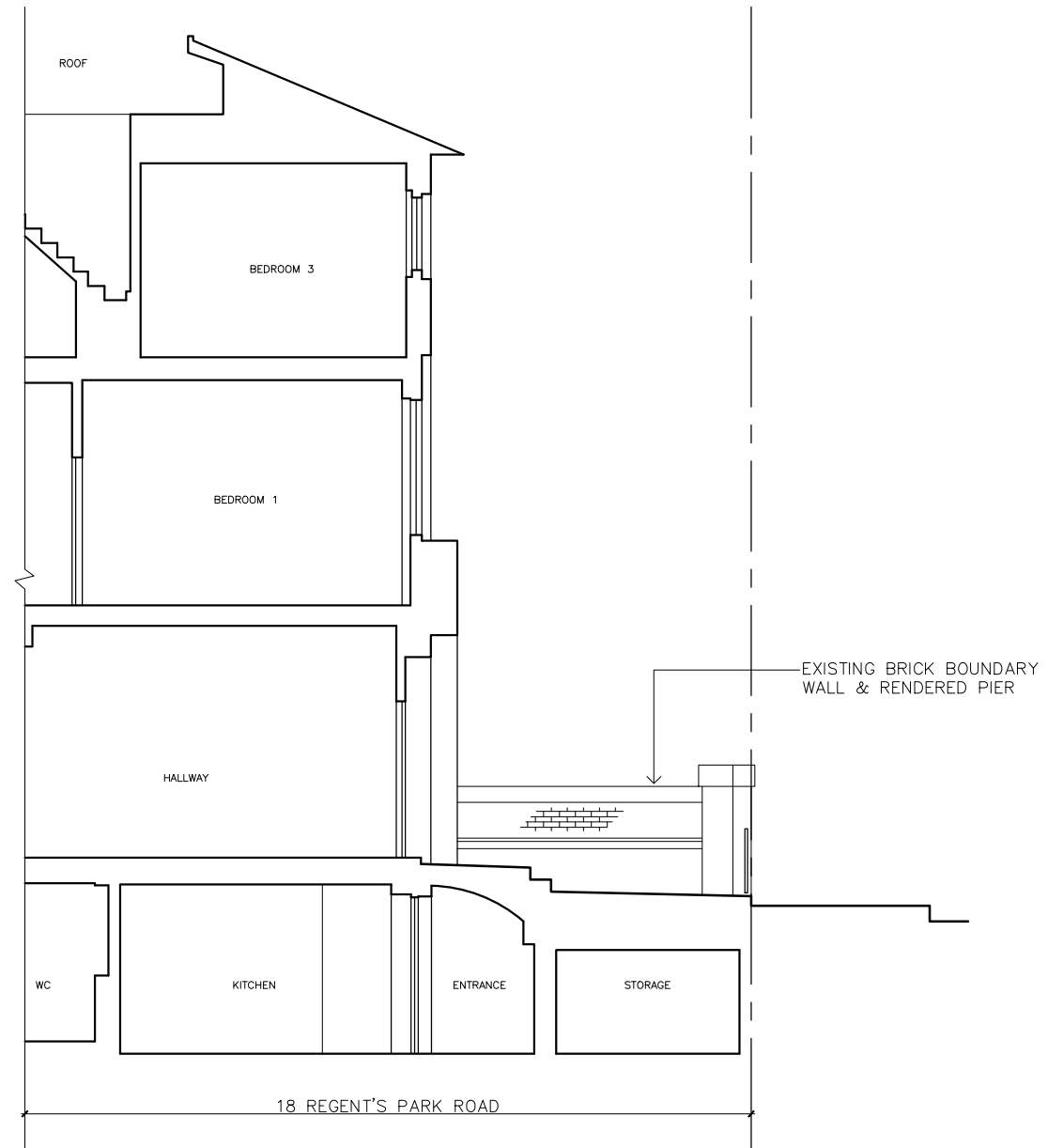

SECTION C – THROUGH GROUND FLOOR ENTRANCE PATH

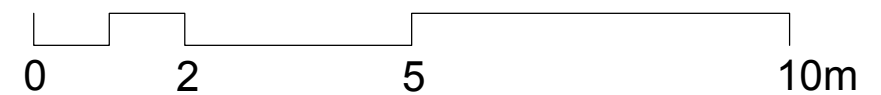

REV: A  
DATE: 17/06/19  
AMENDMENTS TO REFLECT EXISTING PIER

STAGE 3

PROJECT: RENOVATION & EXTENSION OF  
**18 REGENT'S PARK ROAD, NW1**  
FOR L. SAPH & S. VIEIRA

TITLE:  
**EXISTING SECTIONS**



SCALE:  
1:100  
at A3

DATE: 11 SEP 2018

PROJ. #: 208-18RPR

DWG #: **004**