

Figured dimensions only to be taken from this drawing.
Any errors or omissions to be reported to the architect.

- EXISTING SVP TO BE REPLACED & NEW FURNISH TO BE CONNECTED AS FOLLOWS:-
WASTES TO BATHS/SHWES 28mm
BASINS 32mm
W/M 38mm
N/C'S 100mm
ALL WITH 15mm DEEP SEAL TRAC
W/M WASTE TO BE CONNECTED TO SUB STACK WITH ROODING EYE AT CHANGE OF DIRECTION.
- NEW STUD PARTITIONS TO BE 75x50mm STUDS AT MAX 400mm C/S WITH NOCKERS FIXED TO 75x50mm HEAD & SOLE PLATES. BENEATH STUDS PROVIDE & FIX ROCKWOL OR SIMILAR APPROVED INSULATION. QUILL OR SIMILAR APPROVED TO BE FIXED WITH 7.5mm PLASTER BOARD SCRIM & SET WITH PLASTER. TO PARTITIONS OF BATHROOM PROVIDE & FIX EML & RENDER BOTH SIDES WITH 1:1:6 RENDER & FINISH WITH SIEKALITE PLASTER.
- ALL ROOMS TO BE FLOORED WITH MIN 400mm SQ AIR BRICK AT HIGH LEVEL WITH PLASTER LOWERED VENT TO INTERNAL FACE.
- ALL SWITCHES APPROX TO BS 5572, BENDS AT 90 DEGREE TO BE PROVIDED WITH INTERNAL ROODING EYES.
-

A. DESIGN ALTERATIONS	17-12-93 MSA
B. DESIGN ALTERATIONS	20-12-93 MSA
C. NOTES ADDED & LAYOUT	28-12-93 JDA

client :
**ARKIE WHITELEY
PAUL REES**

drawing title :
PROPOSED FLOOR PLANS.

property :
**8 COPTIC STREET
LONDON**

**HARDS STUART APPLETON
PARTNERSHIP**
11 Barmouth Road
Wandsworth
London SW18 2DT
tel : 081 877 9170
fax : 081 877 9184

scale : 1:50
date : 7 12 93
drawing number : 127/P/04/c
drawn by : M-J-A

Copyright retained by Hards Stuart Appleton Partnership

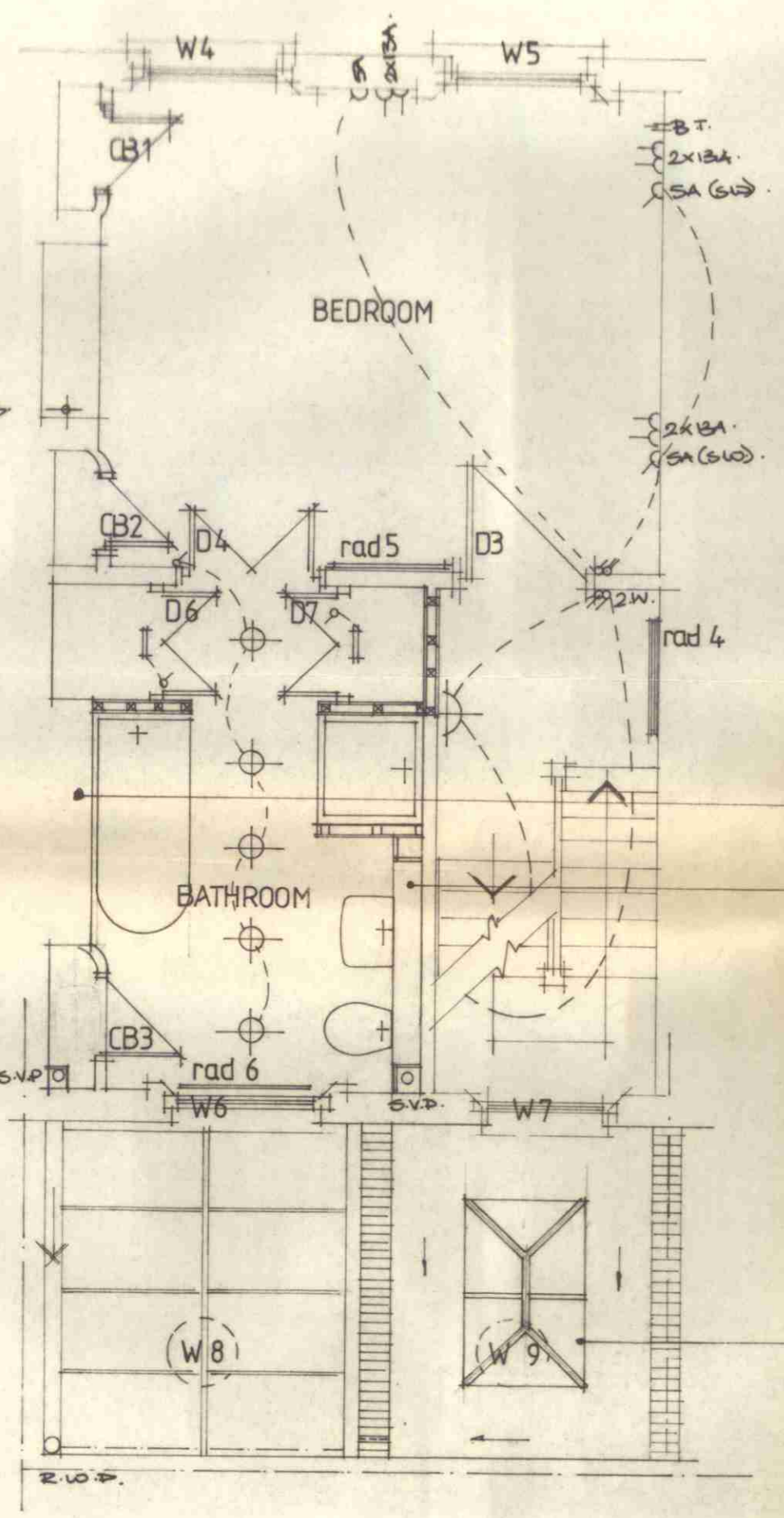

SECOND FLOOR.

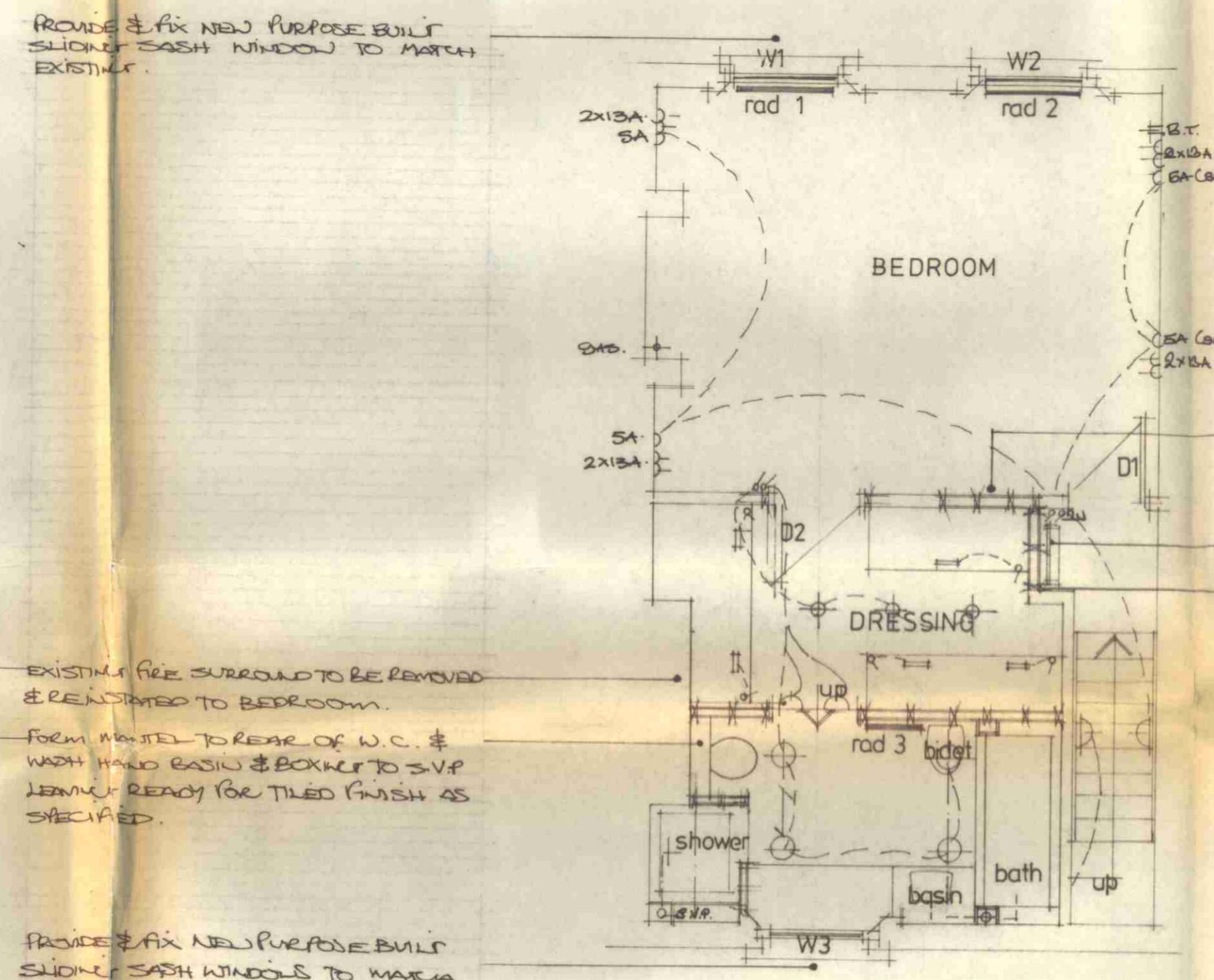

THIRD FLOOR.

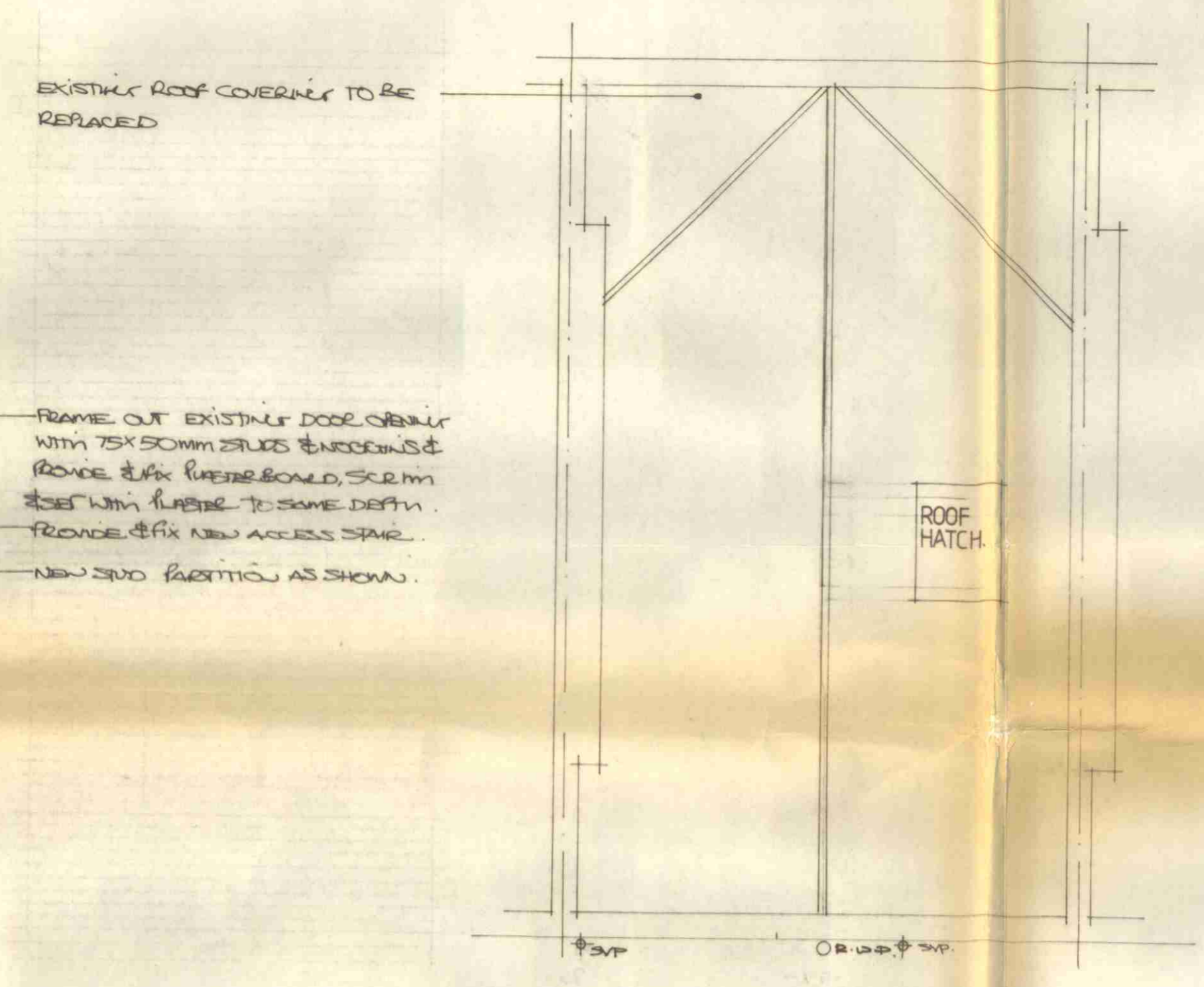

ROOF PLAN.

18 MAR 1994
APPROVED
PLANS ON BEHALF OF THE COUNCIL
LONDON BOROUGH OF CAMDEN
PLANNING AND CONSERVATION

9400054