

PROPOSED



- KEY**
- 1 STOCK BRICK
 - 2 ALUMINIUM FRAMED DOORS AND WINDOWS
 - 3 SOLID HARDWOOD BOARDED GATE
 - 4 PRECAST CONCRETE COPINGS
 - 5 POWDER COATED STEEL RAILINGS/ GATE
 - 6 ZINC STANDING SEAM CLADDING AND ROOFING
 - 7 EXISTING METAL RAILINGS

LAND ADJOINING 43 CAROL STREET
LONDON NW1

FRONT ELEVATION
AS PROPOSED
CRL/GA/101/Q

1:100 @ A3
DO NOT SCALE FROM THIS DRAWING
REFER ALL DISCREPANCIES TO ARCHITECT

REVISIONS/ ISSUE

REVISIONS/ ISSUE	DATE	BY
22/09/2017 M PLANNING CONSULTANT & CLIENT FOR COMMENT	10/05/2019 P PLANNING FOR COMMENT	
02/09/2018 N STREET NAMING AND NUMBERING FOR COMMENT	25/06/2019 Q PLANNING FOR APPROVAL	

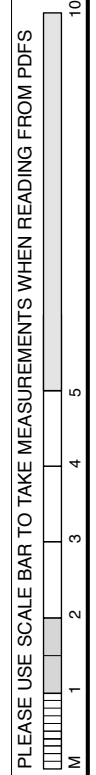

Lisa Shell architects
 EG2 Moray Wharf, 281 Harford Road, NI 50T
 T. 028 7276 7726 E. info@lisashellarchitects.co.uk
 www.lisashellarchitects.co.uk
 Lisa Shell Architects Ltd. Registered in England No. 10592588
 Registered office: 280-281 Harford Road, NI 50T

PROPOSED

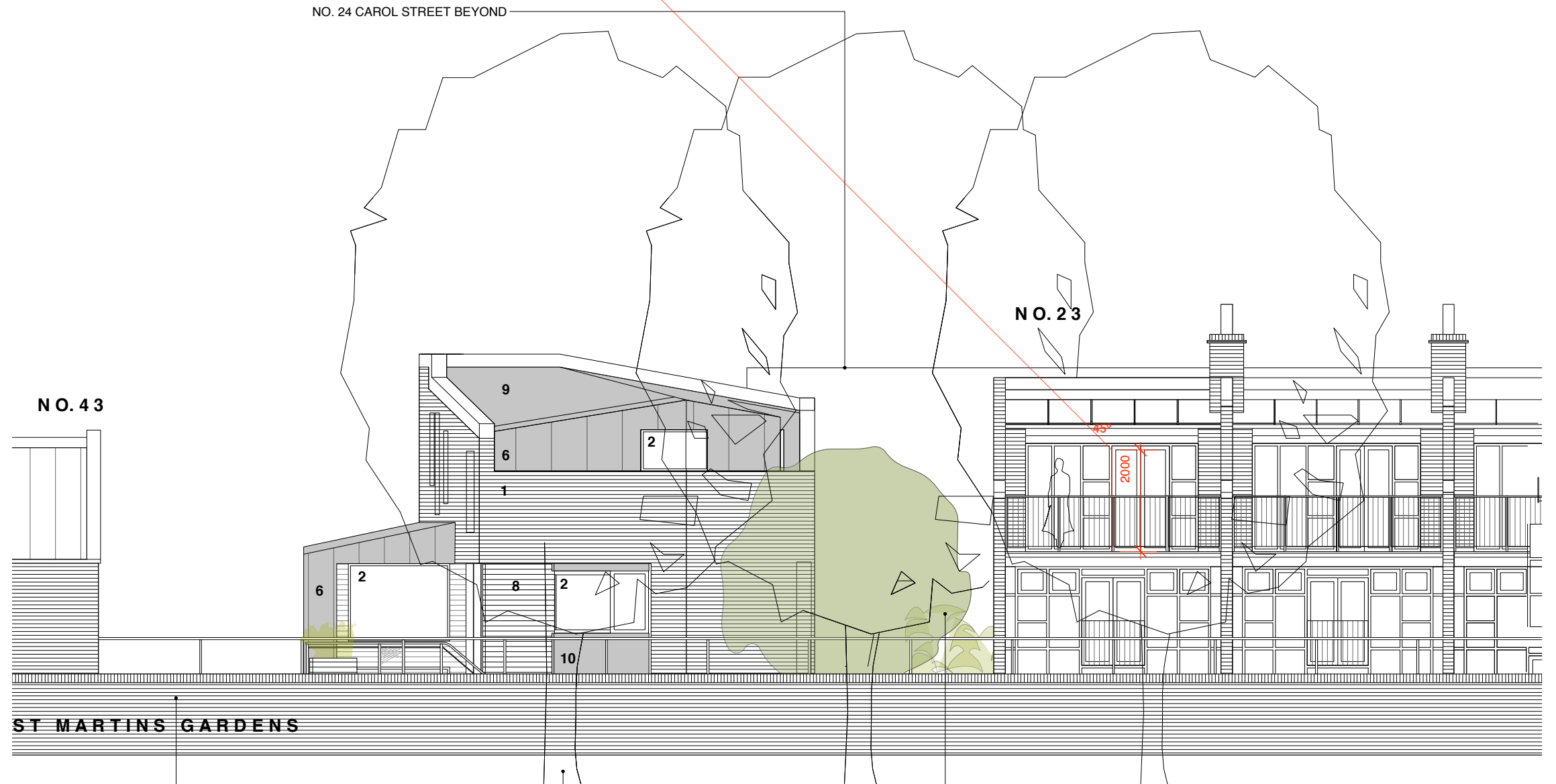

EXISTING PLANE TREES
 PROPOSED NEW TREE:
 CERCIS CANADENSIS
 'FOREST PANSY'
 EXISTING BOUNDARY WALL
 AND SECURITY RAILING

- KEY**
- 1 STOCK BRICK
 - 2 ALUMINIUM FRAMED DOORS AND WINDOWS
 - 6 ZINC STANDING SEAM CLADDING AND ROOFING
 - 8 TIMBER CLADDING
 - 9 SINGLE PLY MEMBRANE ROOF WITH ZINC FLASHINGS
 - 10 POWDER COATED ALUMINIUM PANEL

LAND ADJOINING 43 CAROL STREET
 LONDON NW1

REAR ELEVATION
 (ST MARTINS GARDENS)
 AS PROPOSED
CRL/GA/102/R

1:100 @ A3
 DO NOT SCALE FROM THIS DRAWING
 REFER ALL DISCREPANCIES TO ARCHITECT

REVISIONS/ISSUE

22/09/2017	P	PLANNING CONSULTANT & CLIENT FOR COMMENT
25/06/2019	R	PLANNING FOR APPROVAL
10/05/2019	Q	PLANNING FOR COMMENT

PLEASE USE SCALE BAR TO TAKE MEASUREMENTS WHEN READING FROM PDFS

Lisa Shell Architects
 EC32 Norway Wharf, 291 Harford Road, N1 5QT
 T: 020 7276 7726 E: info@lisashellarchitects.co.uk
 www.lisashellarchitects.co.uk

PROPOSED

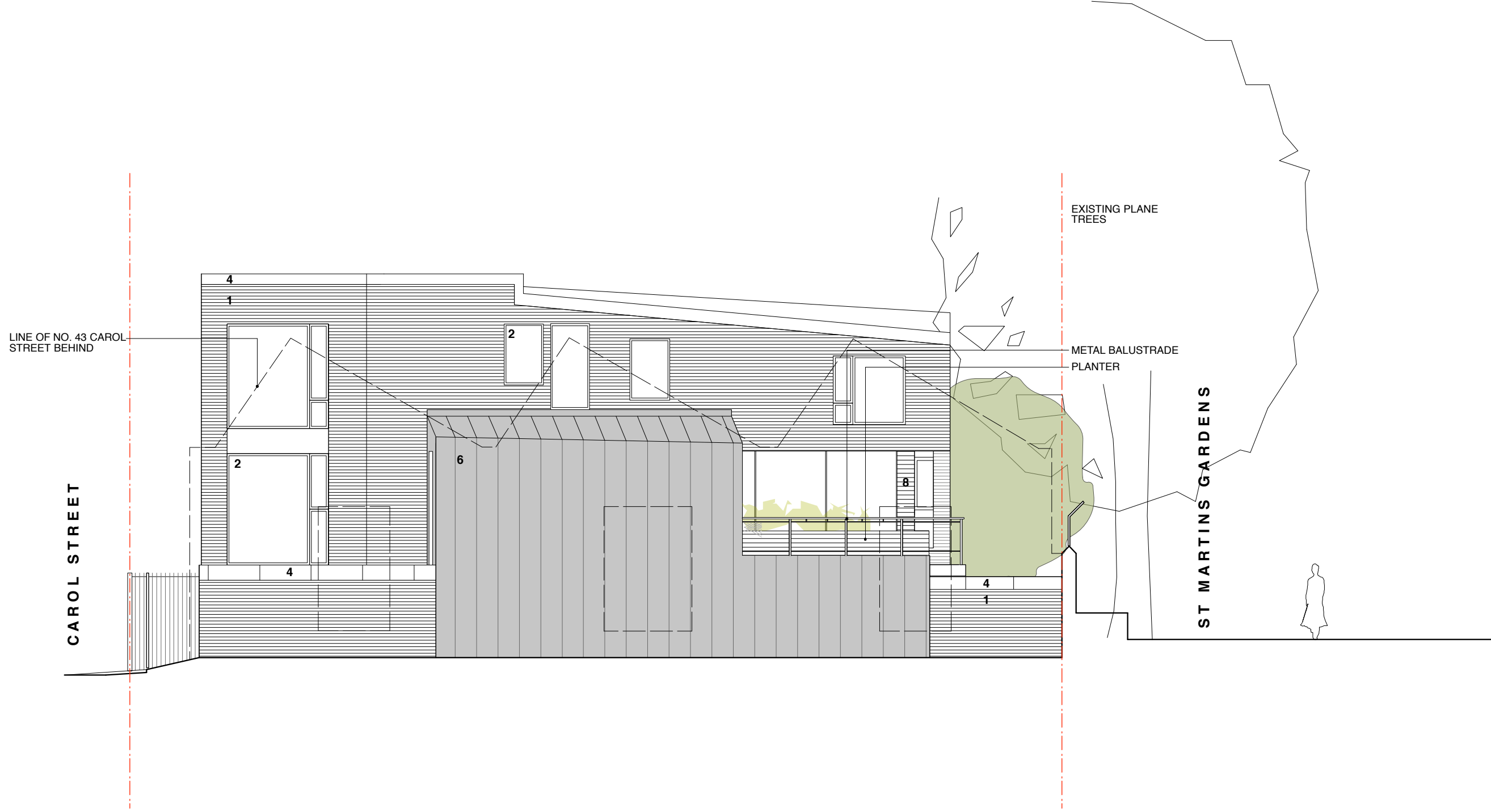

- KEY**
- 1 STOCK BRICK
 - 2 ALUMINIUM FRAMED DOORS AND WINDOWS
 - 4 PRECAST CONCRETE COPINGS
 - 6 ZINC STANDING SEAM CLADDING AND ROOFING
 - 8 TIMBER CLADDING

LAND ADJOINING 43 CAROL STREET
LONDON NW1

FLANK WEST ELEVATION
AS PROPOSED
CRL/GA/103/K

1:100 @ A3
DO NOT SCALE FROM THIS DRAWING
REFER ALL DISCREPANCIES TO ARCHITECT

REVISIONS/ISSUE

22/09/2017	H	25/06/2019	K
PLANNING CONSULTANT & CLIENT FOR COMMENT		PLANNING FOR APPROVAL	
10/05/2019	J		
PLANNING FOR COMMENT			

PLEASE USE SCALE BAR TO TAKE MEASUREMENTS WHEN READING FROM PDFS



Lisa Shell
architects

EG2 Norway Wharf, 241 Harford Road, N1 5QT
T: 020 7276 7728 E: info@lisashellarchitects.co.uk

www.lisashellarchitects.co.uk

Charles Lisa Shell 201809 Registered in England No. 10000588
Registration No. 10000588-10000588-10000588-10000588

PROPOSED

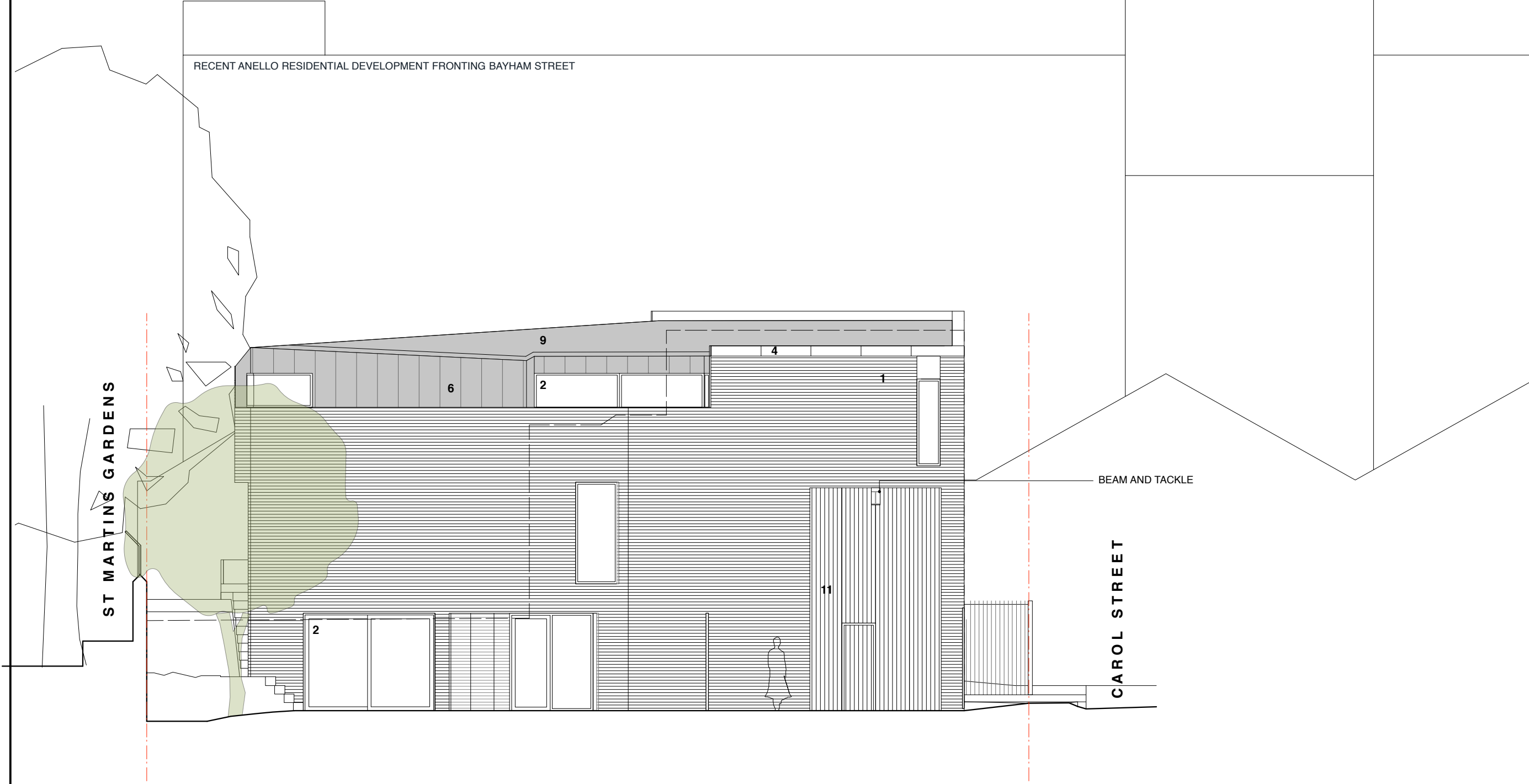

KEY

- 1 STOCK BRICK
- 2 ALUMINIUM FRAMED DOORS AND WINDOWS
- 4 PRECAST CONCRETE COPINGS
- 6 ZINC STANDING SEAM CLADDING AND ROOFING
- 9 SINGLE PLY MEMBRANE ROOF WITH ZINC FLASHINGS
- 11 STEEL BI-FOLD DOORS WITH WICKER DOOR

LAND ADJOINING 43 CAROL STREET
LONDON NW1

FLANK EAST ELEVATION
AS PROPOSED
CRL/GA/104/K

1:100 @ A3
DO NOT SCALE FROM THIS DRAWING
REFER ALL DISCREPANCIES TO ARCHITECT

REVISIONS/ISSUE

REVISIONS/ISSUE	DATE	BY
22/09/2017 PLANNING CONSULTANT & CLIENT FOR COMMENT	25/06/2019	K
10/05/2019 PLANNING FOR COMMENT		J

PLEASE USE SCALE BAR TO TAKE MEASUREMENTS WHEN READING FROM PDFS



Lisa Shell Architects
 EC2B 1Noresey Wharf, 224 Harland Road, N11 5DT
 T: 0203 7276 7726 E: info@lisashellarchitects.co.uk
 www.lisashellarchitects.co.uk

PROPOSED

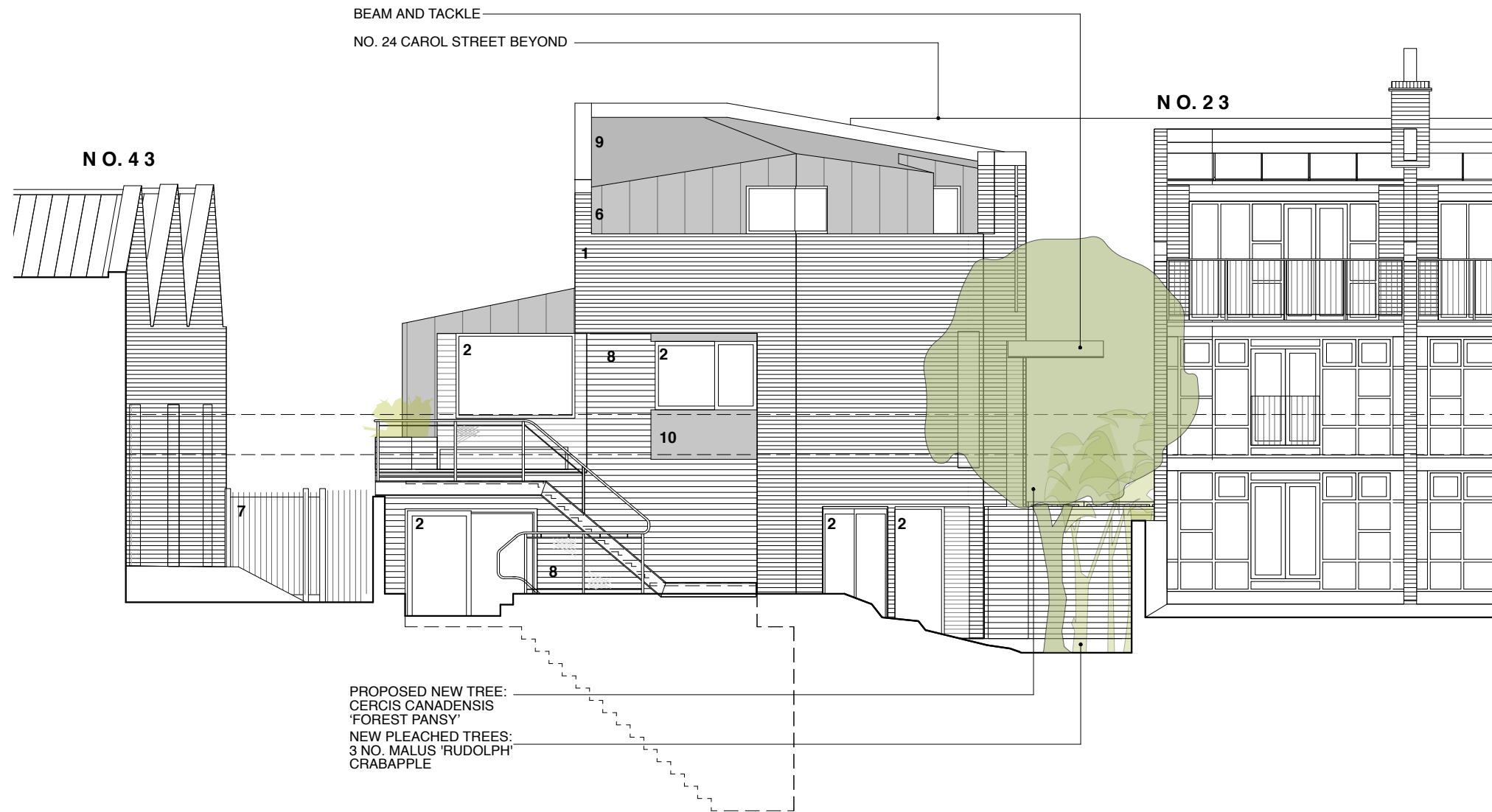

KEY

- 1 STOCK BRICK
- 2 ALUMINIUM FRAMED DOORS AND WINDOWS
- 6 ZINC STANDING SEAM CLADDING AND ROOFING
- 7 EXISTING METAL RAILINGS
- 8 TIMBER CLADDING
- 9 SINGLE PLY MEMBRANE ROOF WITH ZINC FLASHINGS
- 10 POWDER COATED ALUMINIUM PANEL

PROPOSED NEW TREE:
CERCIS CANADENSIS
'FOREST PANSY'
NEW PLEACHED TREES:
3 NO. MALUS 'RUDOLPH'
CRABAPPLE

LAND ADJOINING 43 CAROL STREET
LONDON NW1

REAR ELEVATION

AS PROPOSED
CRL/GA/105/B
1:100 @ A3

DO NOT SCALE FROM THIS DRAWING
REFER ALL DISCREPANCIES TO ARCHITECT

REVISIONS/ISSUE

22/09/2017
PLANNING CONSULTANT & CLIENT
FOR COMMENT
A

10/05/2019
PLANNING
FOR COMMENT
B

28/06/2019
PLANNING
FOR APPROVAL
B

PLEASE USE SCALE BAR TO TAKE MEASUREMENTS WHEN READING FROM PDFS

Lisa Shell
architects

EG20 Norway/Wheat, 241 Harford Road, N1 5DT
T: 020 7426 7728 E: info@lisashellarchitects.co.uk
www.lisashellarchitects.co.uk

PROPOSED

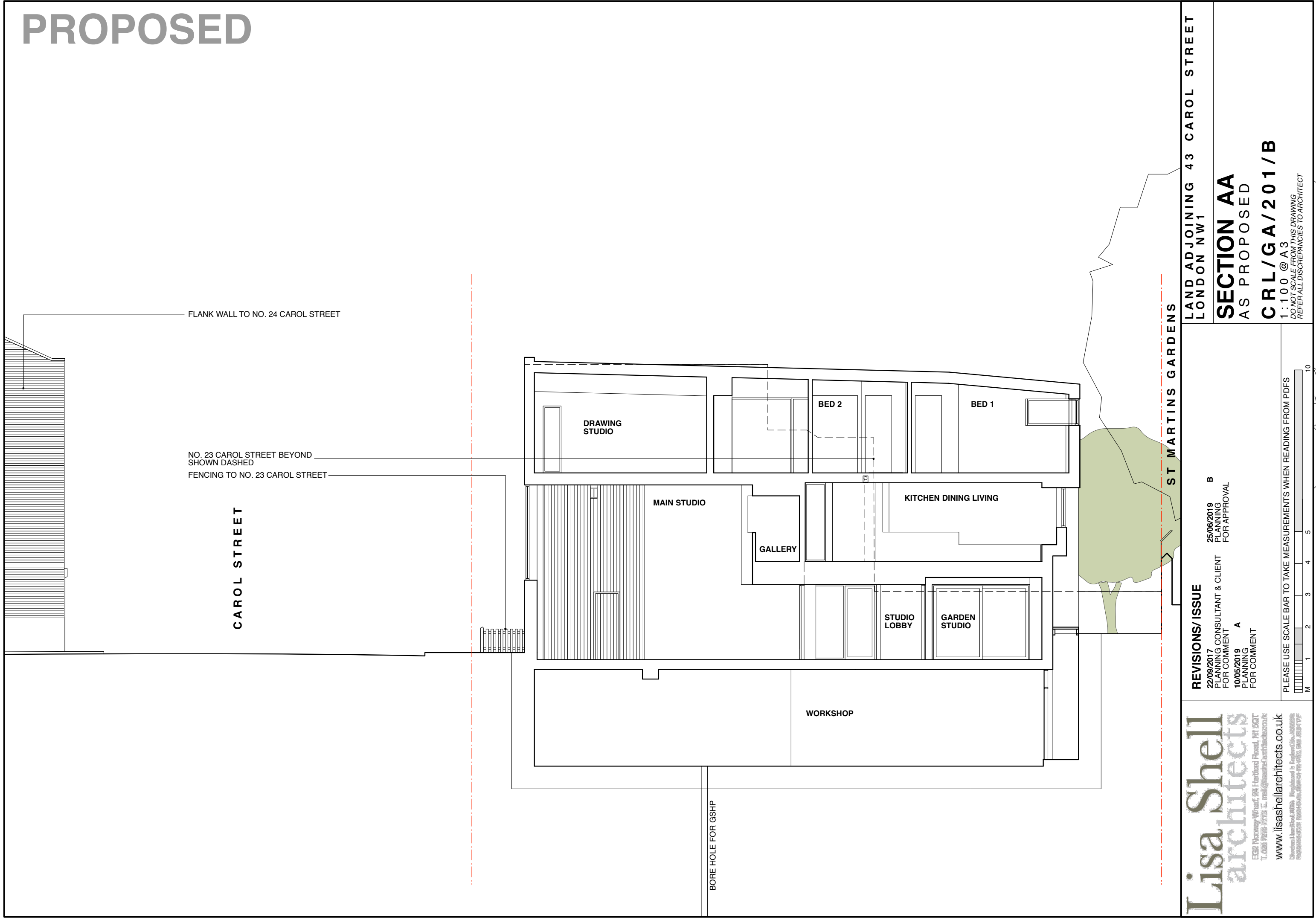

FLANK WALL TO NO. 24 CAROL STREET

NO. 23 CAROL STREET BEYOND SHOWN DASHED
FENCING TO NO. 23 CAROL STREET

CAROL STREET

DRAWING STUDIO

BED 2

BED 1

MAIN STUDIO

GALLERY

KITCHEN DINING LIVING

STUDIO LOBBY

GARDEN STUDIO

WORKSHOP

ST MARTINS GARDENS

LAND ADJOINING 43 CAROL STREET
LONDON NW1

SECTION AA
AS PROPOSED

CRL/GA/201/B
1:100 @ A3

DO NOT SCALE FROM THIS DRAWING
REFER ALL DISCREPANCIES TO ARCHITECT

REVISIONS/ISSUE

22/09/2017
PLANNING CONSULTANT & CLIENT
FOR COMMENT

10/05/2019
PLANNING
FOR COMMENT

25/06/2019
PLANNING
FOR APPROVAL

B

A

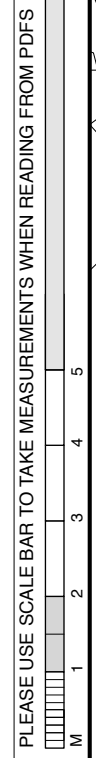

Lisa Shell architects
EG20 Nooney Wharf, 241 Harford Road, N1 5DT
T: 020 7426 7228 E: info@lisashellarchitects.co.uk
www.lisashellarchitects.co.uk

PROPOSED



LAND ADJOINING 43 CAROL STREET
LONDON NW1

SECTION BB
AS PROPOSED

CRL/GA/202/B

1:100 @ A3
DO NOT SCALE FROM THIS DRAWING
REFER ALL DISCREPANCIES TO ARCHITECT

REVISIONS/ISSUE

22/09/2017	A	PLANNING CONSULTANT & CLIENT FOR COMMENT
10/05/2019	A	PLANNING FOR COMMENT
25/06/2019	B	PLANNING FOR APPROVAL

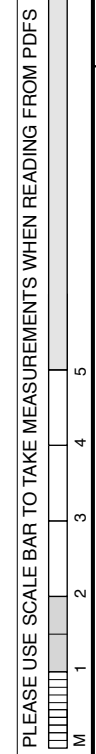

Lisa Shell architects

EDGE Norwich Architect, 281 Harbord Road, NI 50T
T: 0263 7476 7773 E: info@lissshellarchitects.co.uk
www.lissshellarchitects.co.uk

Chartered Architectural Technicians Registered in England & Wales
Registration No: 125383866/125383866/125383866/125383866