

# PROPOSED

**FRONT ELEVATION**  
(CAROL STREET)

NO. 43

**B**

--- SITE BOUNDARY

**PLUMBING KEY**

HWC	HOT WATER CYLINDER
GSHP	GROUND SOURCE HEAT PUMP
	BORE HOLE WITH MANHOLE
MVHR	MECHANICAL VENTILATION WITH HEAT RECOVERY

**REAR ELEVATION**

**REAR ELEVATION**  
(ST MARTINS GARDENS)

**FLANK WEST ELEVATION**  
(NO. 43)

**A**

**FLANK EAST ELEVATION**  
(NO. 23)

T5

TREES OVER

T6

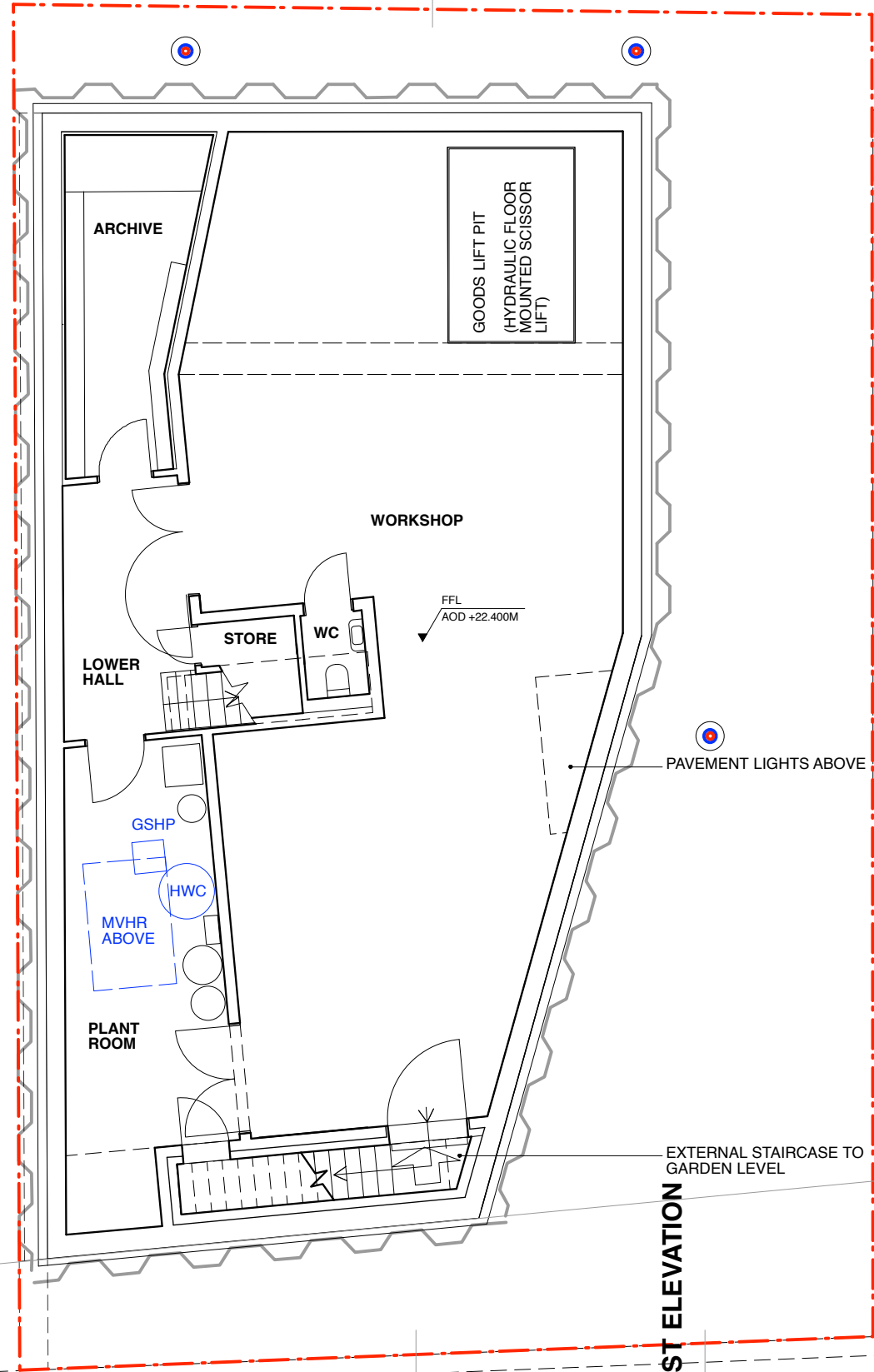

NO. 23

LAND ADJOINING 43 CAROL STREET  
LONDON NW1

**BASEMENT PLAN**  
AS PROPOSED  
CRL/GA/000/Y

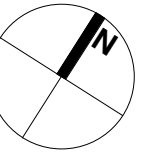

1:100 @ A3  
DO NOT SCALE FROM THIS DRAWING  
REFER ALL DISCREPANCIES TO ARCHITECT

**REVISIONS/ISSUE**

22/09/2017	V	PLANNING CONSULTANT & CLIENT FOR COMMENT	X	10/05/2019	X	PLANNING FOR COMMENT
05/10/2017	W	PLANNING CONSULTANT & CLIENT AREAS	Y	25/06/2019	Y	PLANNING FOR APPROVAL



**Lisa Shell architects**

EG2 Recovery Wharf, 281 Harbord Road, N1 5GT  
T: 020 7276 7276 E: [lisa@lisshellarchitects.co.uk](mailto:lisa@lisshellarchitects.co.uk)  
[www.lisshellarchitects.co.uk](http://www.lisshellarchitects.co.uk)

Charles Lisa Shell Architects. Registered in England No. 06005558  
Registration No: 20889863. Limited by guarantee. 100% share capital.

# PROPOSED

SITE SECTION 1  
(CAROL STREET)

FRONT ELEVATION  
(CAROL STREET)

CAROL STREET

LAND ADJOINING 43 CAROL STREET  
LONDON NW1

## GROUND FLOOR PLAN AS PROPOSED CRL/GA/001/AB

1:100 @ A3

DO NOT SCALE FROM THIS DRAWING  
REFER ALL DISCREPANCIES TO ARCHITECT

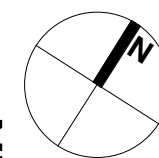

N O. 43  
WORKSHOPS

B

- NON-PERMEABLE PAVED SURFACE
- PERMEABLE PAVING
- PERMEABLE GARDEN
- SITE BOUNDARY

REAR ELEVATION

SITE SECTION 2  
(ST MARTINS GARDENS)

REAR ELEVATION  
(ST MARTINS GARDENS)

FLANK WEST ELEVATION  
(NO. 43)

A

FLANK EAST ELEVATION  
(NO. 23)

T5

T6

ST MARTINS GARDENS

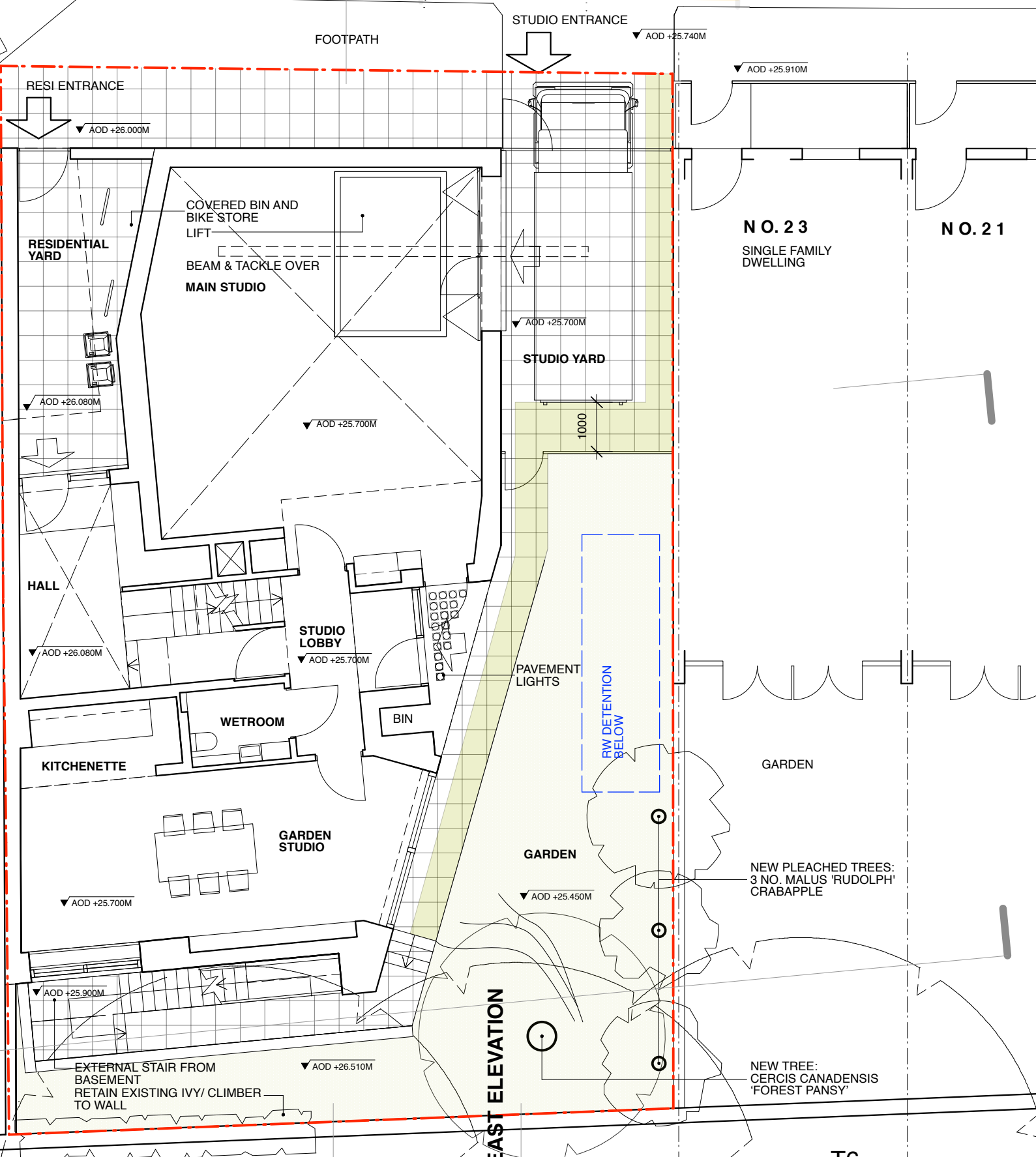

REVISIONS/ISSUE

05/10/2017	Y	PLANNING CONSULTANT & CLIENT AREAS	AA	PLANNING FOR COMMENT
22/02/2018	Z	PLANNING CONSULTANT ADDED SHEFFIELD STAND, AMENDED FENCE POSITION TO STUDIO YARD	AB	PLANNING FOR APPROVAL
10/05/2019	AA	PLANNING CONSULTANT & CLIENT AREAS	AA	PLANNING FOR COMMENT
25/06/2019	AB	PLANNING CONSULTANT ADDED SHEFFIELD STAND, AMENDED FENCE POSITION TO STUDIO YARD	AB	PLANNING FOR APPROVAL



**Lisa Shell architects**

EG2 Morden Way, 2nd Floor, 1st St  
T. 020 7276 7778 E. info@lisashellarchitects.co.uk  
www.lisashellarchitects.co.uk

Chartered, Licensed Architect, Registered in England No. 4400258  
Registration No: 10033000, 10033001, 10033002, 10033003, 10033004, 10033005, 10033006, 10033007, 10033008, 10033009, 10033010, 10033011, 10033012, 10033013, 10033014, 10033015, 10033016, 10033017, 10033018, 10033019, 10033020, 10033021, 10033022, 10033023, 10033024, 10033025, 10033026, 10033027, 10033028, 10033029, 10033030, 10033031, 10033032, 10033033, 10033034, 10033035, 10033036, 10033037, 10033038, 10033039, 10033040, 10033041, 10033042, 10033043, 10033044, 10033045, 10033046, 10033047, 10033048, 10033049, 10033050, 10033051, 10033052, 10033053, 10033054, 10033055, 10033056, 10033057, 10033058, 10033059, 10033060, 10033061, 10033062, 10033063, 10033064, 10033065, 10033066, 10033067, 10033068, 10033069, 10033070, 10033071, 10033072, 10033073, 10033074, 10033075, 10033076, 10033077, 10033078, 10033079, 10033080, 10033081, 10033082, 10033083, 10033084, 10033085, 10033086, 10033087, 10033088, 10033089, 10033090, 10033091, 10033092, 10033093, 10033094, 10033095, 10033096, 10033097, 10033098, 10033099, 10033100

# PROPOSED

**SITE SECTION 1**  
(CAROL STREET)

**FRONT ELEVATION**  
(CAROL STREET)

CAROL STREET

LAND ADJOINING 43 CAROL STREET  
LONDON NW1

**FIRST FLOOR PLAN**  
AS PROPOSED  
**CRL/GA/002/Z**

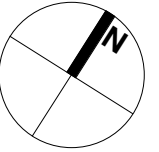

1:100 @ A3  
DO NOT SCALE FROM THIS DRAWING  
REFER ALL DISCREPANCIES TO ARCHITECT

**N O. 43**  
WORKSHOPS

**B**

--- SITE BOUNDARY

INSITU CONCRETE TO  
STUDIO SOFFIT

**N O. 23**  
SINGLE FAMILY  
DWELLING

**N O. 21**

VOID OVER  
HALL

VOID  
GALLERY

WC

FIRE CURTAIN

KITCHEN  
DINING  
LIVING

FFL  
▼ AOD +28.740M

TERRACE

FFL  
▼ AOD +28.740M

45°

**REAR ELEVATION**

**FLANK WEST ELEVATION**  
(NO. 43)

EXTERNAL STAIR TO  
GARDEN

**FLANK EAST ELEVATION**  
(NO. 23)

**A**

**SITE SECTION 2**  
(ST MARTINS GARDENS)

**REAR ELEVATION**  
(ST MARTINS GARDENS)

ST MARTINS GARDENS

REVISIONS/ISSUE	DATE	BY	REASON
05/10/2017	X	PLANNING CONSULTANT & CLIENT AREAS	FOR APPROVAL
10/05/2019	Y	PLANNING	FOR COMMENT
25/06/2019	Z	PLANNING	FOR APPROVAL

PLEASE USE SCALE BAR TO TAKE MEASUREMENTS WHEN READING FROM PDFS



# Lisa Shell architects

EG22 Nooney Wharf, 2th Floor, London, E16 1RQ  
T: 020 7276 7722 E: info@lisashellarchitects.co.uk  
www.lisashellarchitects.co.uk

SITE SECTION 1  
(CAROL STREET)

FRONT ELEVATION  
(CAROL STREET)

PROPOSED

NO. 43

B

SITE BOUNDARY

REAR ELEVATION

SITE SECTION 2  
(ST MARTINS GARDENS)

REAR ELEVATION  
(ST MARTINS GARDENS)

FLANK WEST ELEVATION  
(NO. 43)

A

FLANK EAST ELEVATION  
(NO. 23)

ST MARTINS GARDENS

CAROL STREET

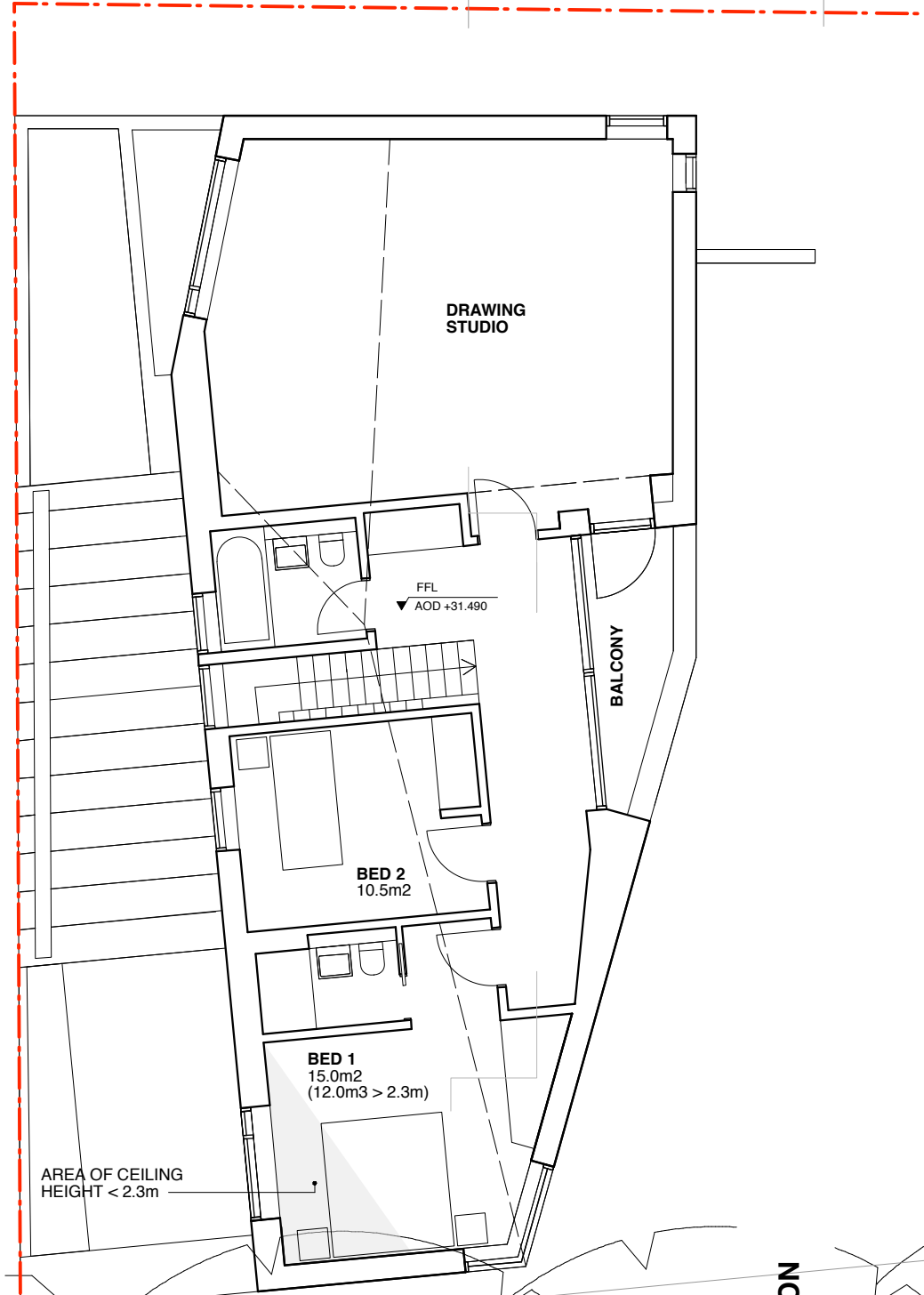

LAND ADJOINING 43 CAROL STREET  
LONDON NW1

SECOND FLOOR PLAN  
AS PROPOSED  
CRL/GA/003/Z

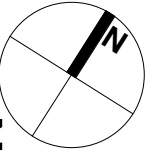

1:100 @ A3  
DO NOT SCALE FROM THIS DRAWING  
REFER ALL DISCREPANCIES TO ARCHITECT

REVISIONS/ISSUE

REVISIONS/ISSUE	Y
22/09/2017 PLANNING CONSULTANT & CLIENT FOR COMMENT	Y
05/10/2017 PLANNING CONSULTANT & CLIENT AREAS	W
10/05/2019 PLANNING CONSULTANT & CLIENT FOR APPROVAL	X
25/06/2019 PLANNING CONSULTANT & CLIENT FOR APPROVAL	Z



**Lisa Shell architects**  
 EG21 Newbury Wharf, 2th Fford Road, NI 50T  
 T: 028 7276 7778 E: info@lisashellarchitects.co.uk  
 www.lisashellarchitects.co.uk  
 Lisa Shell Architects Ltd. Registered in England No. 08000808  
 Incorporated in England No. 08000808

**SITE SECTION 1**  
(CAROL STREET)

**FRONT ELEVATION**  
(CAROL STREET)

**PROPOSED**

N O. 43

**B**

SITE BOUNDARY

**REAR ELEVATION**

**SITE SECTION 2**  
(ST MARTINS GARDENS)

**REAR ELEVATION**  
(ST MARTINS GARDENS)

**FLANK WEST ELEVATION**  
(NO. 43)

**A**

**FLANK EAST ELEVATION**  
(NO. 23)

**ST MARTINS GARDENS**

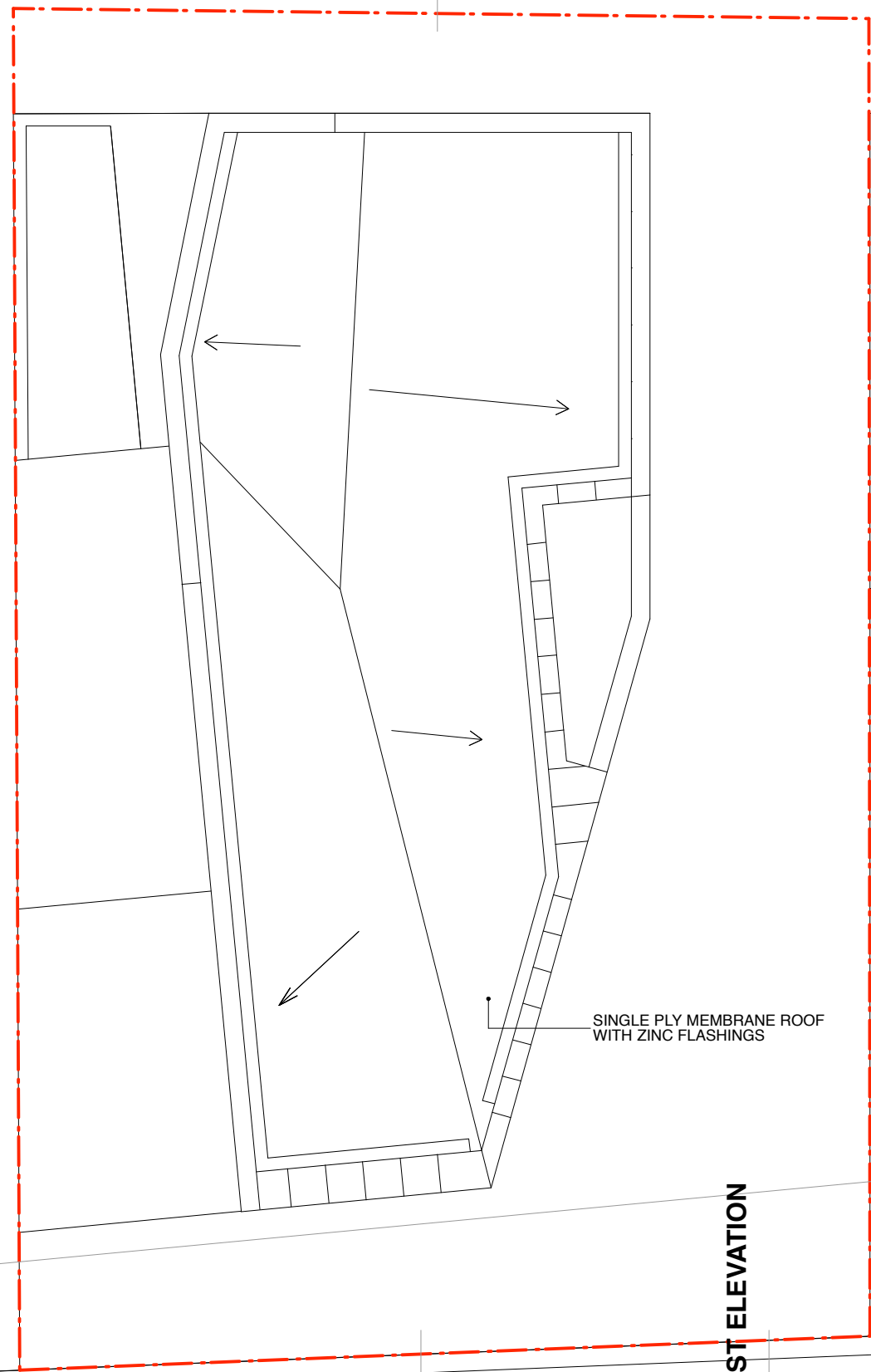

N O. 23

N O. 21

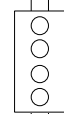
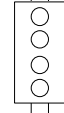

LAND ADJOINING 43 CAROL STREET  
LONDON NW1

**ROOF PLAN**  
AS PROPOSED  
**CRL/GA/004/K**

1 : 100 @ A3  
DO NOT SCALE FROM THIS DRAWING  
REFER ALL DISCREPANCIES TO ARCHITECT

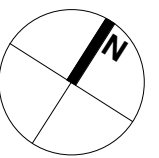

**REVISIONS/ISSUE**

22/09/2017	H	25/06/2019	K
PLANNING CONSULTANT & CLIENT FOR COMMENT		PLANNING FOR APPROVAL	
10/05/2019	J		
PLANNING FOR COMMENT			



**Lisa Shell architects**

EG2 Mowsey Wharf, 281 Harbord Road, N1 5GT  
T: 020 7276 7726 E: mail@lisashellarchitects.co.uk  
www.lisashellarchitects.co.uk  
Lisa Shell Architects is a registered company in England No. 06055588  
Registered office: 281 Harbord Road, N1 5GT, London, UK