

**APPROVED**  
2017/5590/P



N.O. 23

NO. 43

- KEY**
- 1 STOCK BRICK
  - 2 ALUMINIUM FRAMED DOORS AND WINDOWS
  - 3 SOLID PAINTED BOARDED GATE
  - 4 PRECAST CONCRETE COPINGS
  - 5 POWDER COATED STEEL RAILINGS/ GATE
  - 6 ZINC STANDING SEAM CLADDING AND ROOFING
  - 7 EXISTING METAL RAILINGS

LAND ADJOINING 43 CAROL STREET  
LONDON NW1

**FRONT ELEVATION**  
AS APPROVED  
**CRL/GA/101/M**

1 : 100 @ A3  
DO NOT SCALE FROM THIS DRAWING  
REFER ALL DIMENSIONS TO ARCHITECT

**REVISIONS/ISSUE**  
M  
22/09/2017  
PLANNING CONSULTANT & CLIENT  
FOR COMMENT

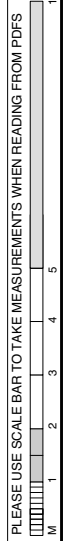

**Lisa Shell**  
architects

EG2 Norway Wharf, 24 Hertford Road, NT1 5QT  
T. 020 7275 7773 E. mail@lissashellarchitects.co.uk  
[www.lissashellarchitects.co.uk](http://www.lissashellarchitects.co.uk)

Director: Lisa Shell RIBA Registered in England No. 35000108  
Registered office: 100, Abchurch Lane, London EC4N 3DF

# APPROVED

## 2017/5590/P

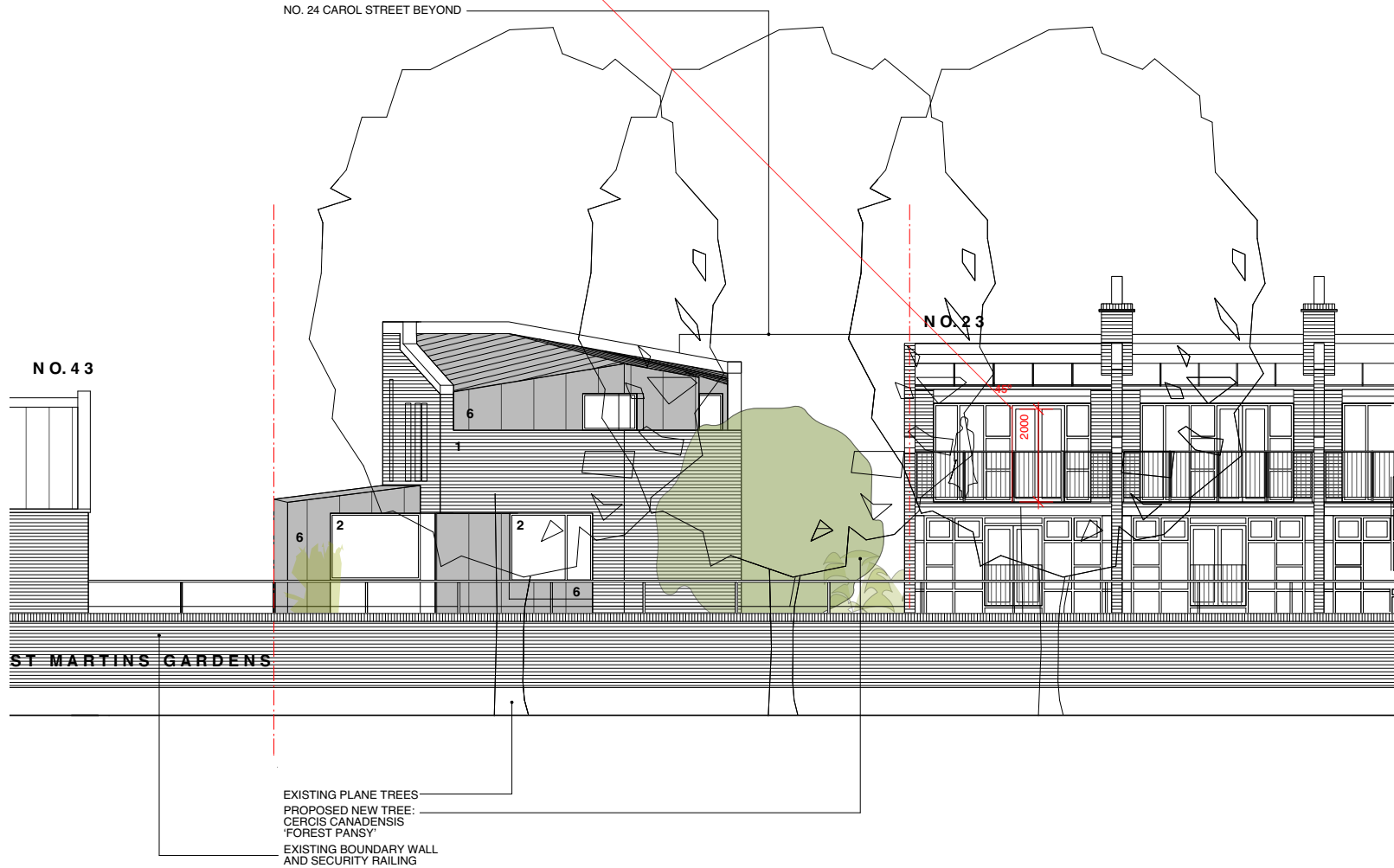

**KEY**

- 1 STOCK BRICK
- 2 ALUMINIUM FRAMED DOORS AND WINDOWS
- 6 ZINC STANDING SEAM CLADDING AND ROOFING
- 7 EXISTING METAL RAILINGS

LAND ADJOINING 43 CAROL STREET  
 LONDON NW1

**REAR ELEVATION**  
 (ST MARTINS GARDENS)  
 AS APPROVED  
**CRL/GA/102/P**

1:100 @ A3  
 DO NOT SCALE FROM THIS DRAWING  
 REFER ALL DISCREPANCIES TO ARCHITECT

**REVISIONS/ISSUE**

22/09/2017  
 P  
 PLANNING CONSULTANT & CLIENT  
 FOR COMMENT

PLEASE USE SCALE BAR TO TAKE MEASUREMENTS WHEN READING FROM PDFS



**Lisa Shell**  
 architects

EG2 Norway Wharf, 24 Herford Road, NT 50T  
 T: 020 7275 7773 E: mail@lisashellarchitects.co.uk  
 www.lisashellarchitects.co.uk  
 Registered Office: 24 Herford Road, NT 50T, UK  
 Registered Office: 24 Herford Road, NT 50T, UK

# APPROVED

## 2017/5590/P

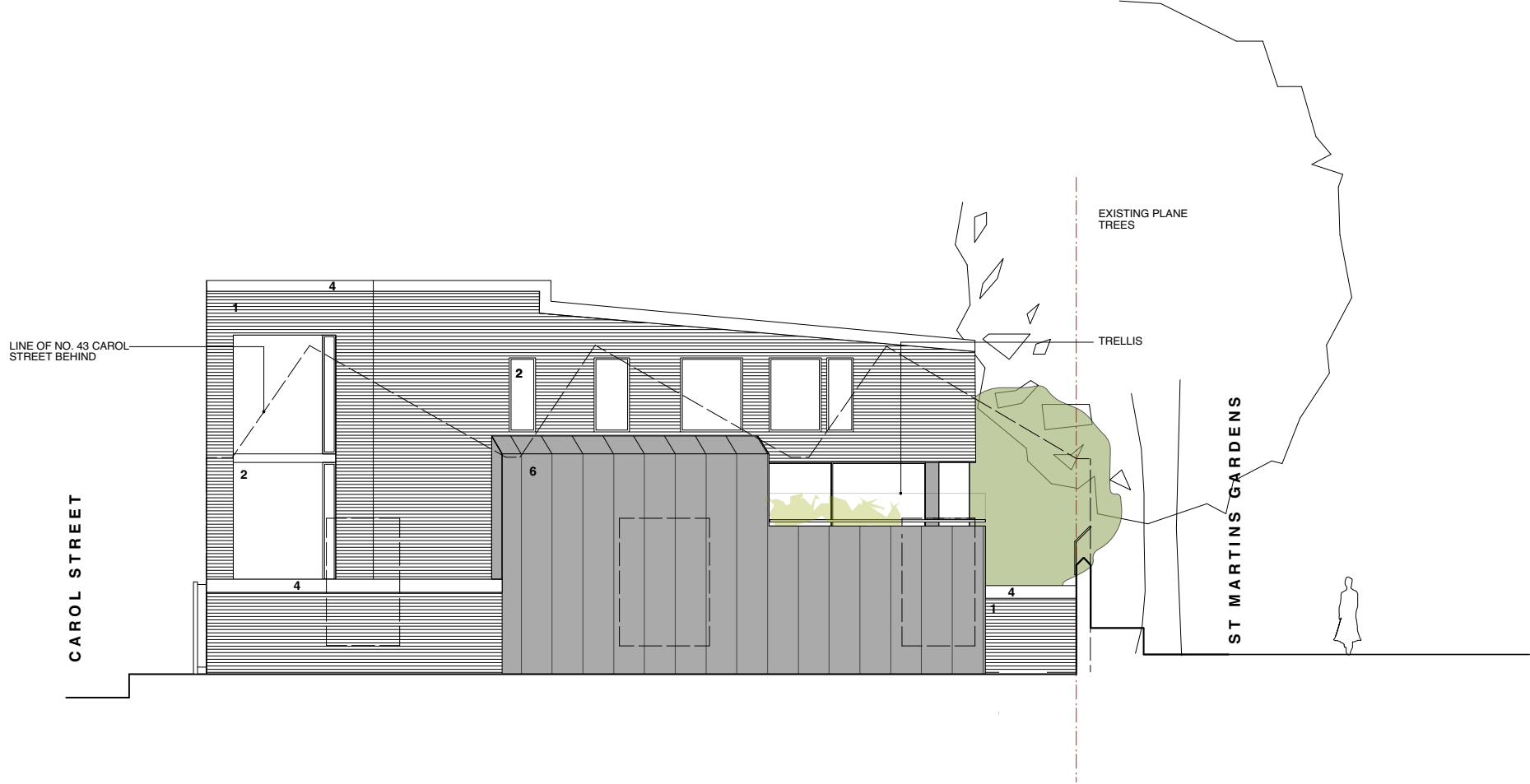

- KEY**
- 1 STOCK BRICK
  - 2 ALUMINIUM FRAMED DOORS AND WINDOWS
  - 4 PRECAST CONCRETE COPINGS
  - 6 ZINC STANDING SEAM CLADDING AND ROOFING

LAND ADJOINING 43 CAROL STREET  
LONDON NW1

**FLANK WEST ELEVATION**  
AS APPROVED  
**CRL/GA/103/H**

1:100 @ A3  
DO NOT SCALE FROM THIS DRAWING  
REFER ALL DIMENSIONS TO ARCHITECT

**REVISIONS/ISSUE**

H  
22/03/2017  
PLANNING CONSULTANT & CLIENT  
FOR COMMENT

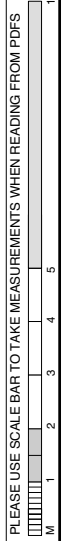

**Lisa Shell architects**  
EG2 Norway Wharf, 24 Hertford Road, NI 5QT  
T: 020 7275 7773 E: mail@lissashellarchitects.co.uk  
[www.lissashellarchitects.co.uk](http://www.lissashellarchitects.co.uk)  
Registered Architect, 2006/0146, 2006/0145, 2006/0148

# APPROVED

## 2017/5590/P

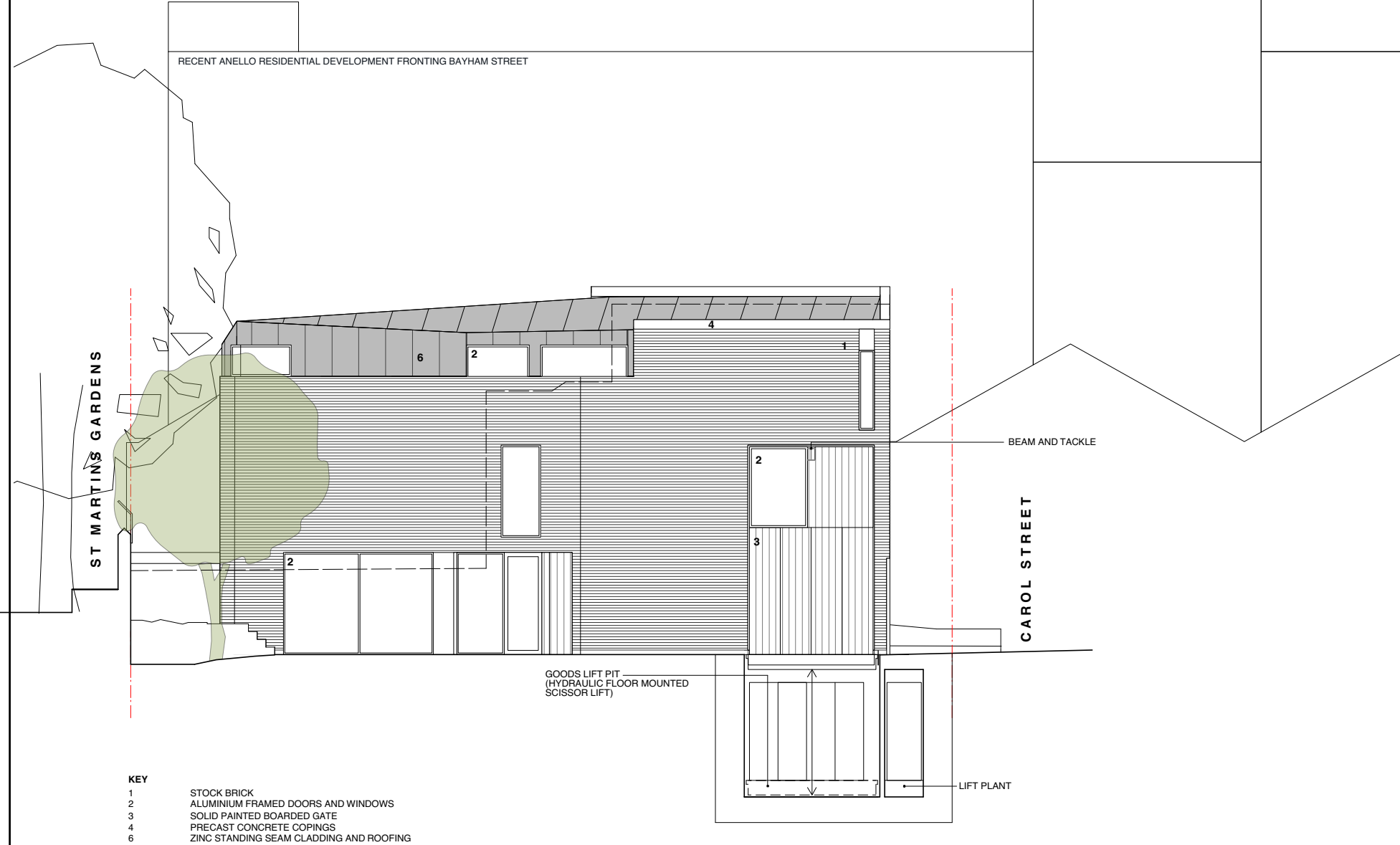

**KEY**

- 1 STOCK BRICK
- 2 ALUMINIUM FRAMED DOORS AND WINDOWS
- 3 SOLID PAINTED BOARDED GATE
- 4 PRECAST CONCRETE COPINGS
- 6 ZINC STANDING SEAM CLADDING AND ROOFING

RECENT ANELLO RESIDENTIAL DEVELOPMENT FRONTING BAYHAM STREET

ST MARTIN'S GARDENS

CAROL STREET

BEAM AND TACKLE

GOODS LIFT PIT  
(HYDRAULIC FLOOR MOUNTED  
SCISSOR LIFT)

LIFT PLANT

LAND ADJOINING 43 CAROL STREET  
LONDON NW1

**FLANK EAST ELEVATION**  
AS APPROVED  
**CRL/GA/104/H**

1:100 @ A3  
DO NOT SCALE FROM THIS DRAWING  
REFER ALL DISCREPANCIES TO ARCHITECT

**REVISIONS/ISSUE**

22/09/2017 H  
PLANNING CONSULTANT & CLIENT  
FOR COMMENT

PLEASE USE SCALE BAR TO TAKE MEASUREMENTS WHEN READING FROM PDFS

**Lisa Shell**  
architects

EG2 Norway Wharf, 24 Hertford Road, NT5 5QT  
T. 020 7275 7773 E. mail@lisashellarchitects.co.uk  
www.lisashellarchitects.co.uk

Director: Lisa Shell RIBA Registered in England No. 5001038  
Registered Office: Posh House, 35a-37a The Walk, Greenwich, SE18 6LH

# APPROVED

## 2017/5590/P



- KEY**
- 1 STOCK BRICK
  - 2 ALUMINIUM FRAMED DOORS AND WINDOWS
  - 3 SOLID PAINTED BOARDED GATE
  - 5 POWDER COATED STEEL RAILINGS/ GATE
  - 6 ZINC STANDING SEAM CLADDING AND ROOFING
  - 7 EXISTING METAL RAILINGS

LAND ADJOINING 43 CAROL STREET  
LONDON NW1

**REAR ELEVATION**  
AS APPROVED

**CRL/GA/105**  
1:100 @ A3  
DO NOT SCALE FROM THIS DRAWING  
REFER ALL DISCREPANCIES TO ARCHITECT

REVISIONS/ ISSUE

22/09/2017 CONSULTANT & CLIENT  
FOR COMMENT

PLEASE USE SCALE BAR TO TAKE MEASUREMENTS WHEN READING FROM PDFS



**Lisa Shell**  
architects

EG2 Norway Wharf, 24 Hertford Road, N1 5QT  
T. 020 7275 7773 E. mail@lisashellarchitects.co.uk

www.lisashellarchitects.co.uk

Director: Lisa Shell FRIBA. Registered in England No. 05001038  
Registration office: Royal Holloway, Egham TW20 0EX, Surrey, UK

# APPROVED

## 2017/5590/P

FLANK WALL TO NO. 24 CAROL STREET

NO. 23 CAROL STREET BEYOND SHOWN  
DASHED

FENCING TO NO. 23 CAROL STREET

CAROL STREET

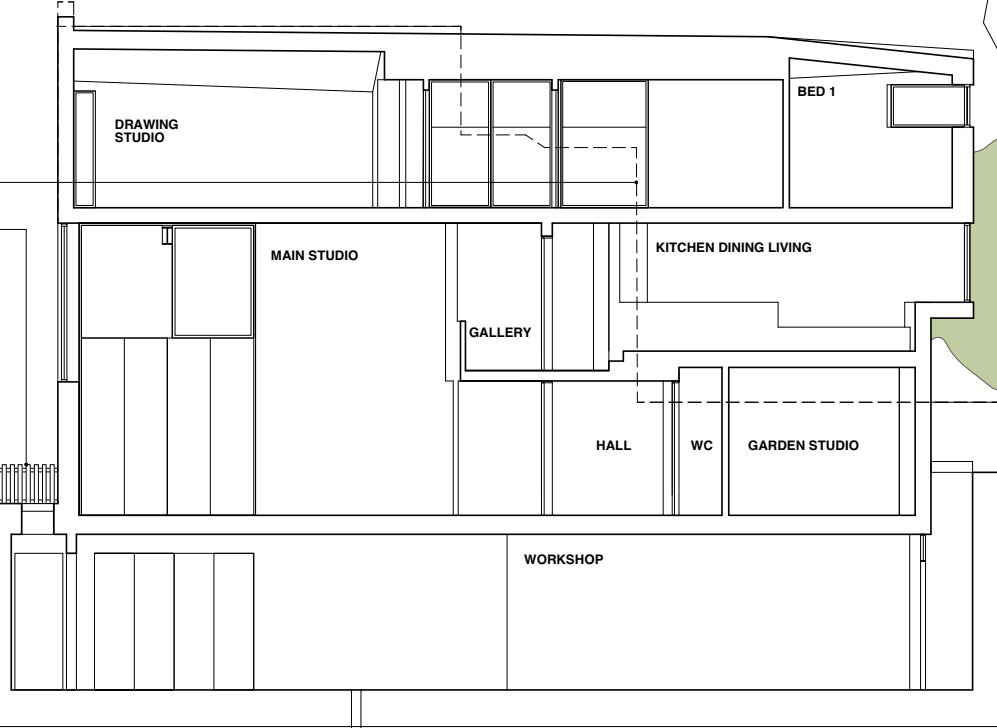

BORE HOLE FOR GSHP

ST MARTINS GARDENS

LAND ADJOINING 43 CAROL STREET  
LONDON NW1

**SECTION AA**  
AS APPROVED  
**CRL/GA/201**

1:100 @ A3  
DO NOT SCALE FROM THIS DRAWING  
REFER ALL DISCREPANCIES TO ARCHITECT

REVISIONS/ ISSUE

22/09/2017  
PLANNING CONSULTANT & CLIENT  
FOR COMMENT

PLEASE USE SCALE BAR TO TAKE MEASUREMENTS WHEN READING FROM PDFS



# Lisa Shell

## architects

EG2 Norway Wharf, 24 Hertford Road, N1 5QT  
T. 020 7275 7773 E. mail@lisashellarchitects.co.uk

www.lisashellarchitects.co.uk

Director: Lisa Shell RIBA Registered in England No. 20001138  
Registration office: Royal Holloway, Stroud on the Wall, Girs, CL4 4PF

# APPROVED 2017/5590/P



LAND ADJOINING 43 CAROL STREET  
LONDON NW1

**SECTION BB**  
AS APPROVED  
**CRL/GA/202**

1:100 @ A3  
DO NOT SCALE FROM THIS DRAWING  
REFER ALL DISCREPANCIES TO ARCHITECT

REVISIONS/ ISSUE

22/09/2017  
PLANNING CONSULTANT & CLIENT  
FOR COMMENT

PLEASE USE SCALE BAR TO TAKE MEASUREMENTS WHEN READING FROM PDFS



**Lisa Shell**  
architects

EC22 Norway Wharf, 24 Hertford Road, N1 5QT  
T. 020 7275 7773 E. mail@lisashellarchitects.co.uk  
www.lisashellarchitects.co.uk

Director: Lisa Shell RIBA Registered in England No. 5000138  
Registration office: Risco House, Stone-on-the-Wald, Glos. GL15 1AF