

1 Sliding Door to Fixed Glass Pane
1:5

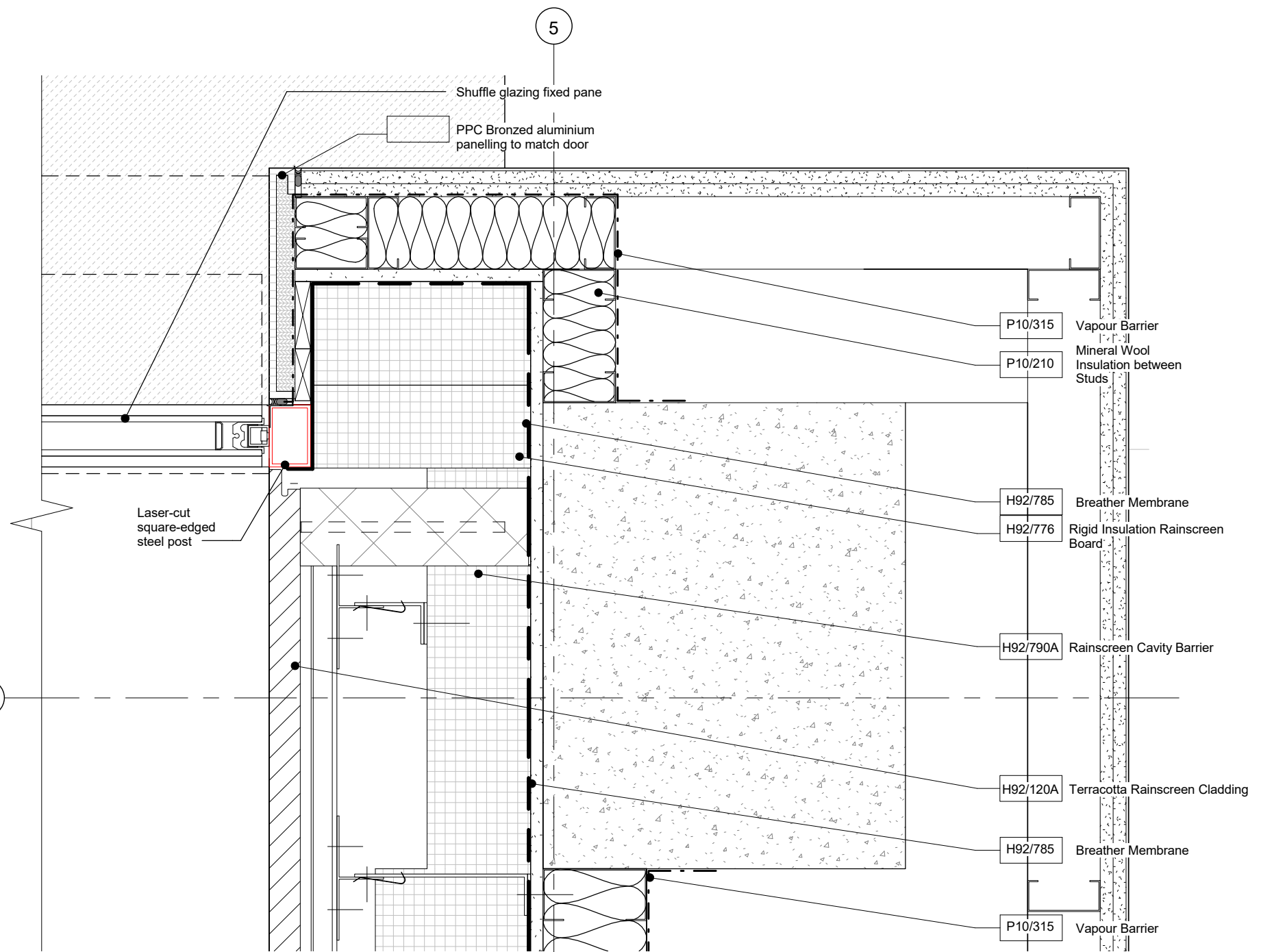

2 Fixed Glass Pane Jamb to Rainscreen
1:5

DO NOT SCALE FROM THIS DRAWING. CONTRACTOR TO CHECK ALL DIMENSIONS ON SITE. ANY DISCREPANCIES TO BE REPORTED TO THE ARCHITECT IMMEDIATELY.

COPYRIGHT MICA ARCHITECTS LTD ©

PLANNING

NOTES

- All existing structure and neighbouring buildings assumed from survey information done by Sterling Jan 2018 known to be incomplete and to contain inaccuracies. All existing locations to be confirmed on site.
- Levels of slabs have been revised to reflect Sterling survey Jan 2018. Slab level varies, and dimensions reflect an averaged level. All levels to be confirmed on site.
- Fire protection boarding of existing structural columns to be determined on site as required, and based on H-H Report 'Fire Resistance of Existing Structural Elements' done January 2018.
- All services still to be confirmed by services sub-contractor including structural opening sizes and positions and to be coordinated with site constraints of existing structure.
- Retail tenant to confirm requirements and fit of services
- For all works to the listed No. 21 refer to drawings 651-15010 and 651-15050.
- All secondary steel shown indicatively - to sub-contractor design.
- All ceramic rainscreen sizing and joining TBC by sub-contractor and manufacturer. Set back of curtain walling windows from face of facade to be agreed with sub-contractor dependent on achievable manufactured sizes of ceramic returns.

REVISIONS	REV	DATE	DESCRIPTION
	C1	04.06.18	Issued for Construction. Updated to agreed VE items, client changes; post-soft strip survey
	P1	19.06.19	Issued for Planning

The Honourable Society of Gray's Inn
19-21 High Holborn

MICA

123 Camden High Street London NW1 7JR T: 020 7284 1727
info@micaarchitects.com www.micaarchitects.com F: 020 7267 7826

Ground Entrance Sliding Door Fixed Pane

TITLE	DRAWN	DDB #	DRG #	REV
	MK	651	40107	P1
CHECKED	SCALE	SIZE	DATE	REV DATE
ME	1:5	A3	08/16/17	19.06.19