

NOTES:

- This drawing is a COPYRIGHT of Archetype.
- Do not scale the drawing, use figured dimensions only.
- All dimensions must be checked on site and Archetype should be informed immediately of any discrepancies prior to construction.

1:100 (metres)



0 1 2 3 4 5

1:200 (metres)



glazed link above staircase, set 2 back from main building line

PROPOSED SECOND FLOOR

proposed structure set back from lower building line on all sides to minimise visual impact of elevation and mitigate issues of overlooking and casting of shadows.

AS APPROVED

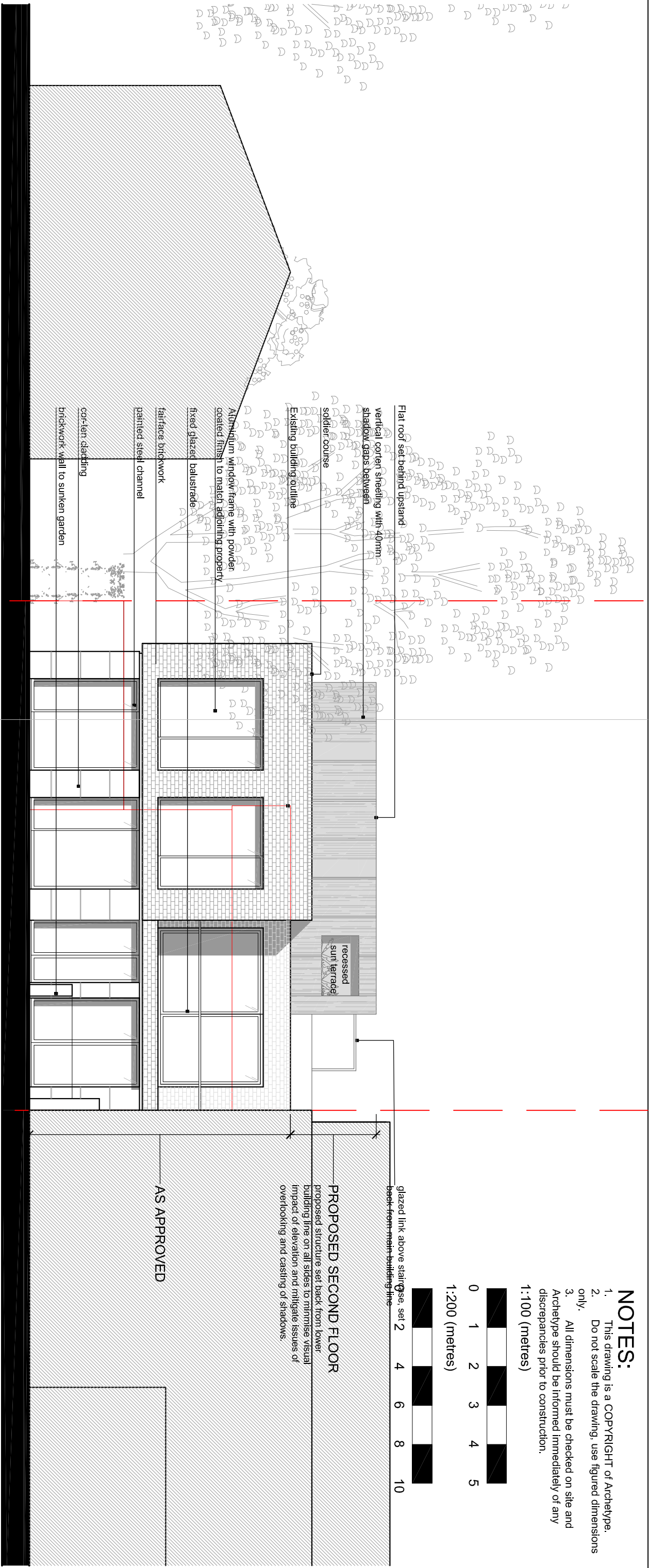

REDINGTON GARDENS PROPERTIES

36 REDINGTON ROAD

38 REDINGTON ROAD

GARAGE

PROPOSED REAR ELEVATION | 1:100

NOTE: Tree heights and spread based on findings of Arboricultural Report. For further details of existing trees within proposal site and along boundary lines with neighbouring property, refer to documentation provided by Landmark Trees.

G Second Floor amendments 21.06.19
F Second Floor amendments 16.04.19
E Second Floor amendments 26.02.19
D Second Floor added 19.11.18
C Approved - 2015/3004 /P 19.05.18

Archetype

Architects Planners Designers

127 Gloucester Place London W1U 6JY
Tel: 020 7486 3886 Fax: 020 7486 3888
e-mail: archetype@archetype.org.uk
Web: www.archetype.org.uk

Project: 36 REDINGTON ROAD

LONDON, NW3 7RT

Drawing Title: PROPOSED REAR ELEVATION & VIEW FROM REDINGTON GARDEN PROPERTY

Drawn: MS Approver: TP Scale: 1:100/20 Date: 19.05.18

Drawing No. 1048 (10) 08

Revision: G

PROPOSED VIEW FROM REAR GARDEN