



PERMANENT CREAM CANOAS BLIND COVERS CROSSED AREA IN ELEV. SEE DETAILS BELOW

ETG TIMBER FASCIA REMOVED & BRICK BELOW MADE GOOD WITH GLOSS 'BUTTERMILK' BS 08 C 31 BY CROWN WITH 150 MM H (UPPER CASE) 100 MM H (LOWER CASE) HAND PAINTED (LETTERING 'TYPE FACE SQUIRE' IN BS 14C 38 GLOSS.

TREATED TIMBER FRAMING & PAINTING. PAINTED GLOSS 'BEETLE GREEN' BS. 14C 33 BY CROWN OR SIMILAR APPROV.

DOORS (NEW & EXIST) & FRAMES PAINTED AS PANELLING ABOVE.

PLASTER GLOSS PAINT 'BUTTERMILK' BS 08 C 31 BY CROWN OR SIMILAR APPROV.

IRONMONGERY / LETTERING TO NEW DOOR TO BE BRASS.

VELVET BX 12 MM TREATED SW PAINTED AS NOTED ABOVE

Freds Sandwiches

STREET ELEVATION



PLAN OF SHOPFRONT

PLAN OF BLIND

1 NO SUN 500 LAMP BY THORN WITH SWR OR SIMILAR APPROV W/ MOUNTING BRACKET @ 400 LONG BLACK THREADED ROD 20 MM DIAM.

CANOAS BLIND FITTED TO TUBULAR METAL FRAME PRE-PAINTED TO BS. 14C 39

LETTERING TO EACH SIDE AS NOTED ABOVE BUT UPPER CASE 75 MM H, LOWER CASE 50 MM H.

LETTERING AS NOTED. SIZES AS MAIN FASCIA.

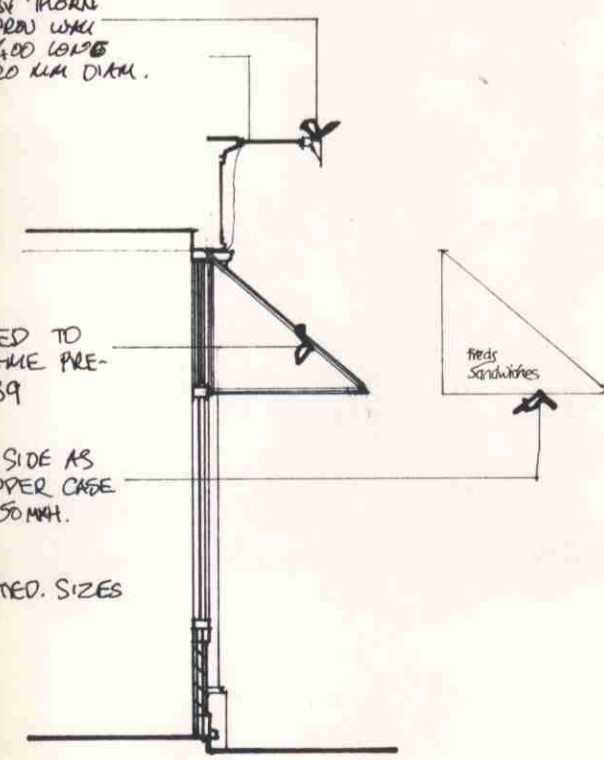

SECTION

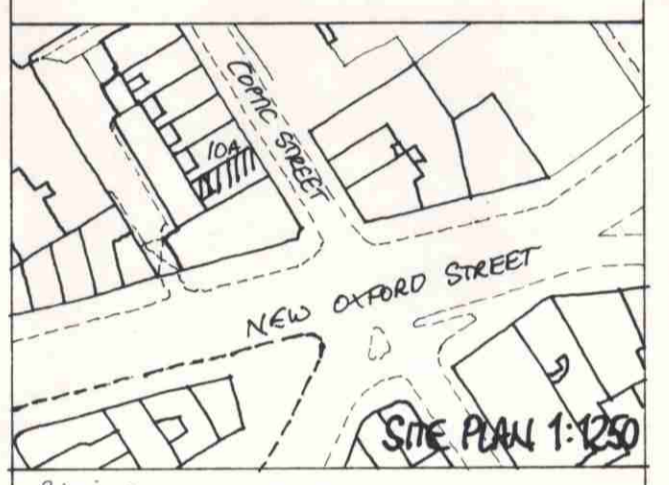

Revisions  
A 28.1 x 7 LINES OF PAVELING @ THE PHE MISED.

TP8700261

RECEIVED  
-4 FEB 1987 (A.M.)  
DEPARTMENT OF COMMUNICATIONS  
CITY OF CAMDEN

**STOBBS MARSH BYATT PARTNERSHIP** CHARTERED ARCHITECTS  
TRIUMPH HOUSE 189 REGENT ST LON W1F 7EL TEL 734 435/6  
client **MR. QUORFELH**  
project **PROPOSED SANDWICH BAR 10A COPTIC ST WC1**  
drawing **PROPOSED SHOPFRONT**  
scale **1:50** date **JAN '87** no **8701.01 A**