

General notes:
 This drawing is copyright of KSR architects. This drawing must be read in conjunction with the Designer's Risk Assessment, specification and all other relevant documentation and drawings. KSR architects accept no liability for any expense, loss or damage of whatsoever nature and however arising from any variation made to this drawing or in the execution of the work to which it relates which has not been referred to them and their approval obtained.
 Do not scale from this drawing or the digital data, only figured dimensions are to be used. For Planning refer to linear scale.
 Check all dimensions on site prior to carrying out any works - advise any discrepancy

Notes/Legends

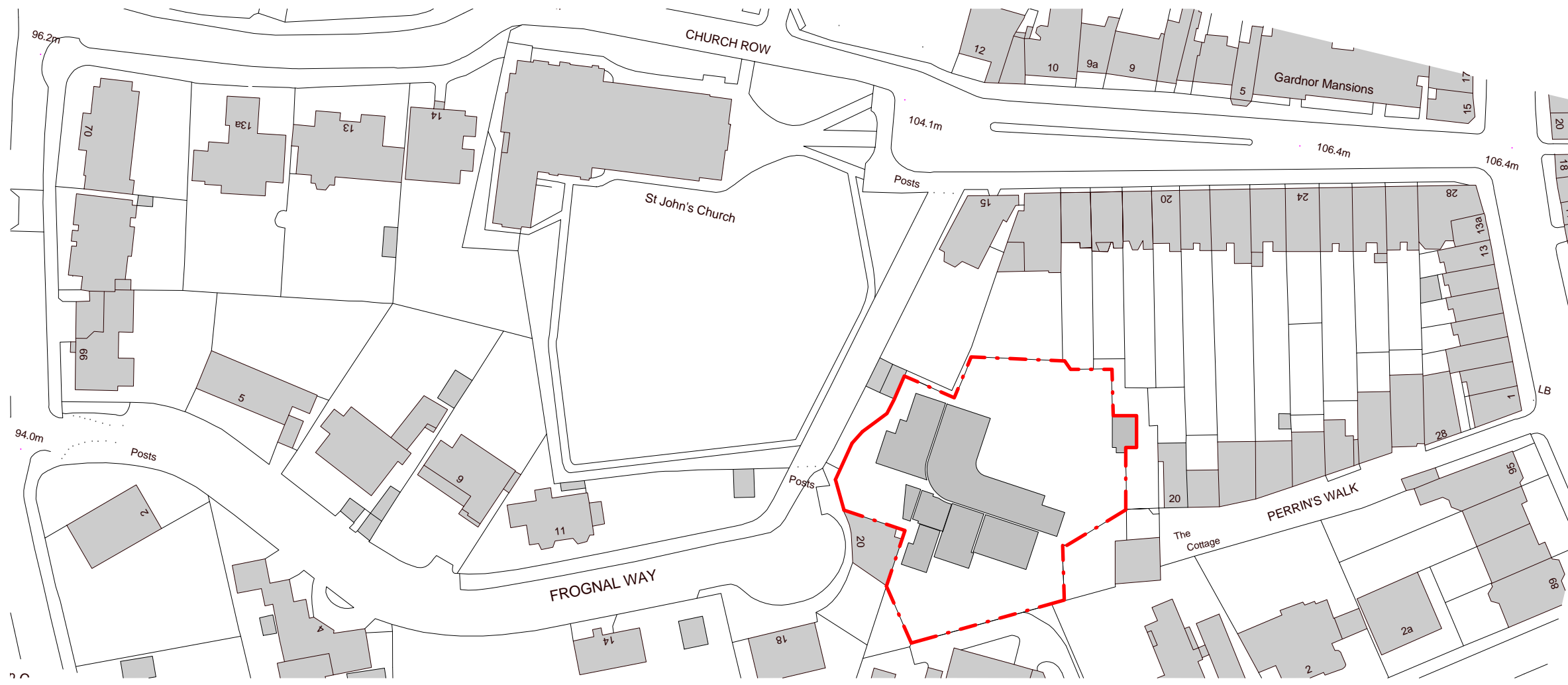

1 Location Plan
 1 : 500

Rev	Description	Date	Check

© KSR Architects

Stamp

PLANNING

Key Plan

KSR ARCHITECTS & INTERIOR DESIGNERS
 KSR Architects LLP info@ksrarchitects.com
 14 Greenland Street t +44 (0)20 7382 2000
 London W1G 0ND www.ksrarchitects.com

Project:
22 FROGNAL WAY

Title:
Location Plan

Date: 16/04/19	Drawn By: CP	Checked: LV
Scale: 1:500	Status:	

Project Ref: FGW0	Drawing No: (O)-001	Revision:
-----------------------------	-------------------------------	-----------

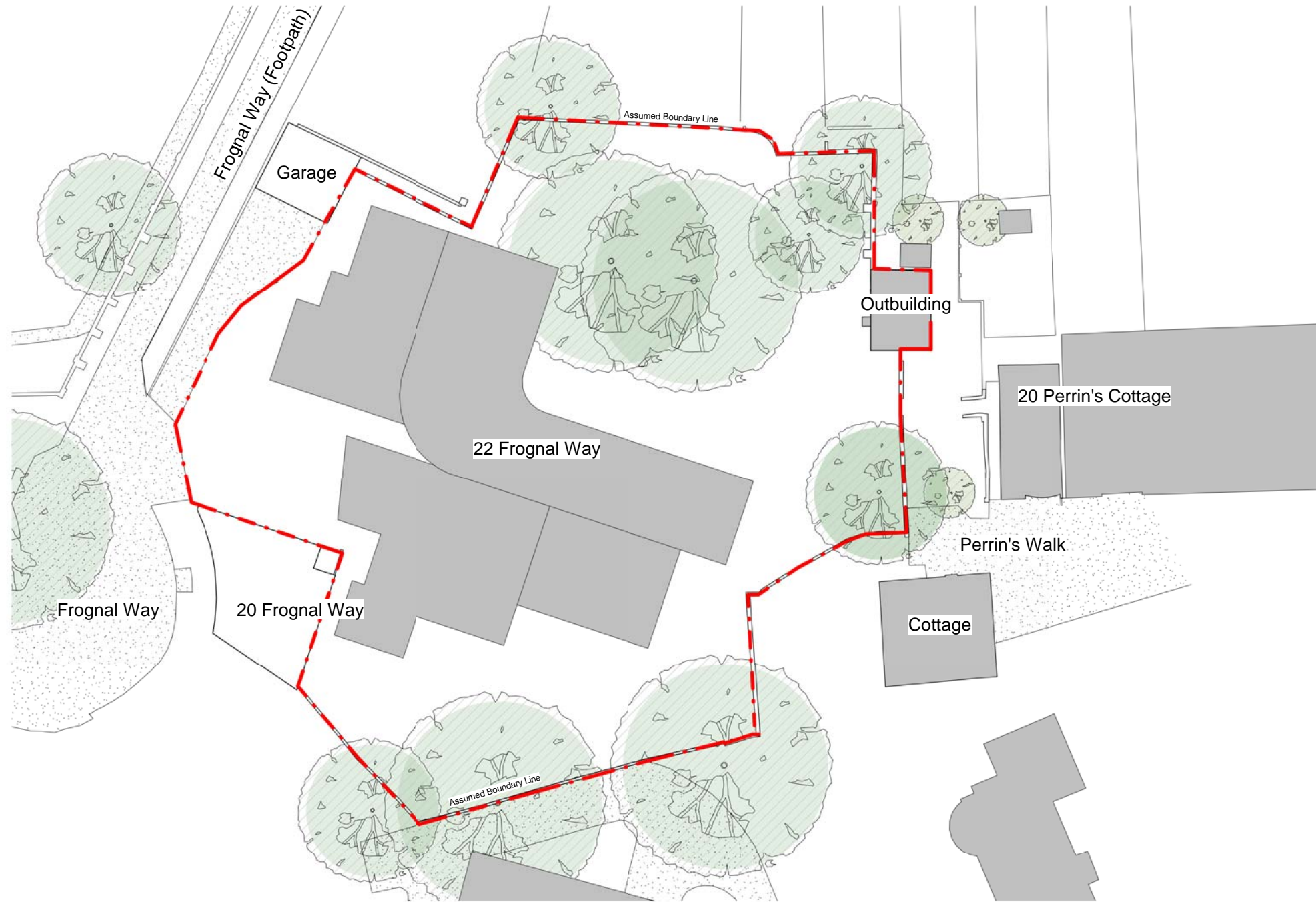

1 Site Plan
1 : 200

General notes:
 This drawing is copyright of KSR architects. This drawing must be read in conjunction with the Designer's Risk Assessment, specification and all other relevant documentation and drawings. KSR architects accept no liability for any expense, loss or damage of whatsoever nature and however arising from any variation made to this drawing or in the execution of the work to which it relates which has not been referred to them and their approval obtained.
 Do not scale from this drawing or the digital data, only figured dimensions are to be used. For Planning refer to linear scale.
 Check all dimensions on site prior to carrying out any works - advise any discrepancy

Notes/Legends

Rev	Description	Date	Check

© KSR Architects

Stamp
PLANNING

Key Plan

KSR ARCHITECTS & INTERIOR DESIGNERS
 KSR Architects LLP info@ksrarchitects.com
 14 Greenland Street t +44 (0)20 7382 2000
 London NW1 0ND www.ksrarchitects.com

Project:
22 FROGNA WAY

Title:
Site Plan

Date: 16/04/19	Drawn By: CP	Checked: LV
Scale:	Status:	

Project Ref: FGW0	Drawing No: (O)-002	Revision:
-----------------------------	-------------------------------	-----------

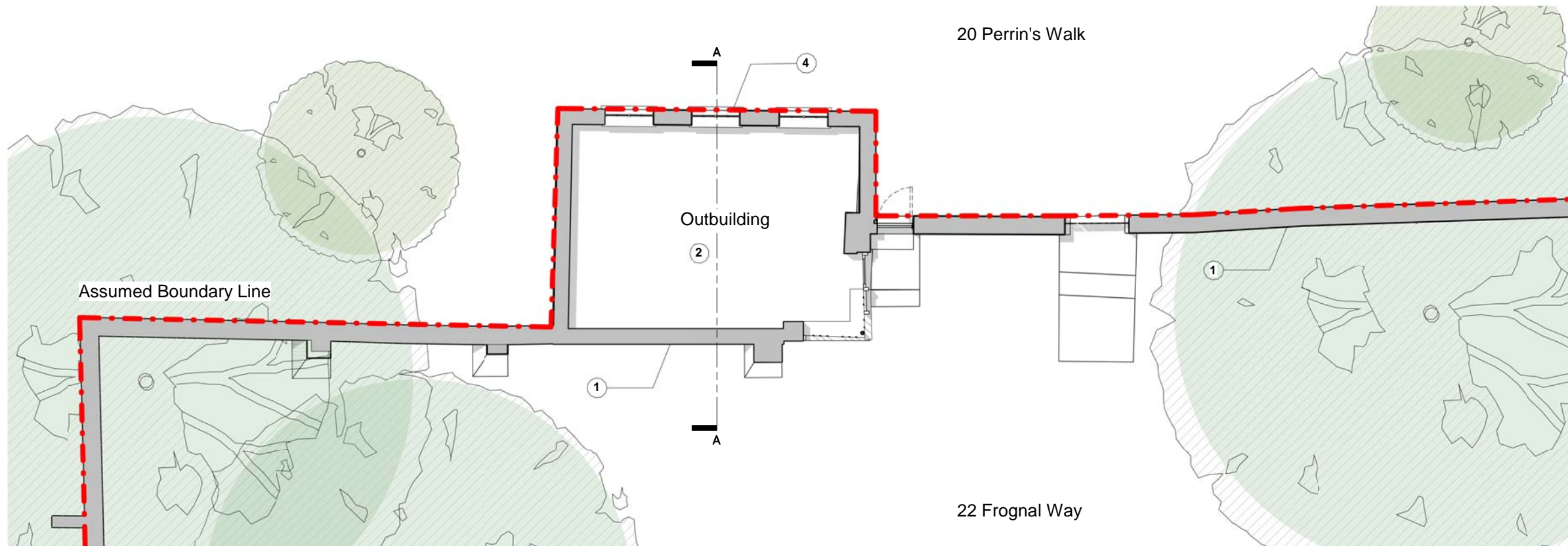

A Existing Ground Floor
1 : 50

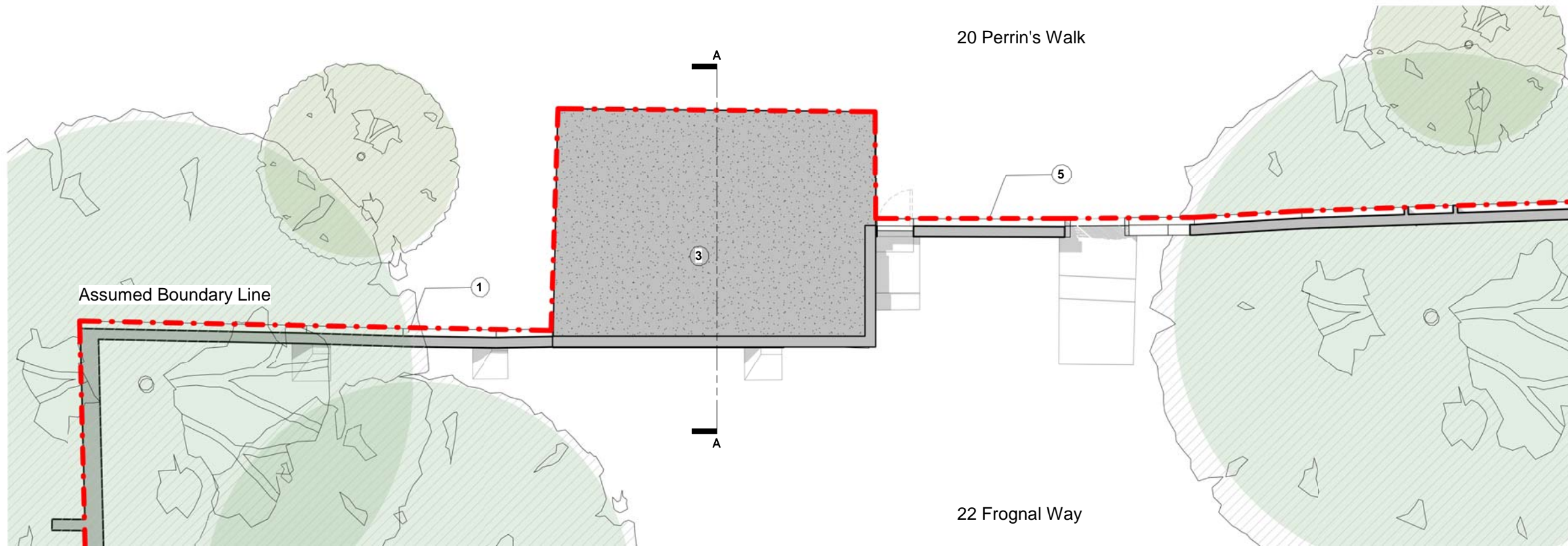

1 Existing Roof Plan
1 : 50

General notes:
This drawing is copyright of KSR architects. This drawing must be read in conjunction with the Designer's Risk Assessment, specification and all other relevant documentation and drawings. KSR architects accept no liability for any expense, loss or damage of whatsoever nature and however arising from any variation made to this drawing or in the execution of the work to which it relates which has not been referred to them and their approval obtained.
Do not scale from this drawing or the digital data, only figured dimensions are to be used. For Planning refer to linear scale.
Check all dimensions on site prior to carrying out any works - advise any discrepancy

Notes/Legends

- EXISTING DRAWING NOTES:
1. Sections of structurally unstable wall, in need of repair
 2. Existing outbuilding left unused, in need of renovation
 3. Old felt roof and associated gutter, downpipes in need to be replaced
 4. Existing windows corroded, in need to be replaced
 5. Missing brick coursing at high level

Rev	Description	Date	Check

© KSR Architects

Stamp
PLANNING

Key Plan

KSR ARCHITECTS & INTERIOR DESIGNERS
KSR Architects LLP
14 Greenland Street
London NW1 0ND
Tel: +44 (0)20 7682 2000
Email: info@ksrarchitects.com
www.ksrarchitects.com

Project:
22 FROGNAL WAY

Title:
Existing Plans

Date: 16/04/19	Drawn By: CP	Checked: LV
Scale:	Status:	

Project Ref: FGW0	Drawing No: E-(O)-100	Revision:
-----------------------------	---------------------------------	-----------

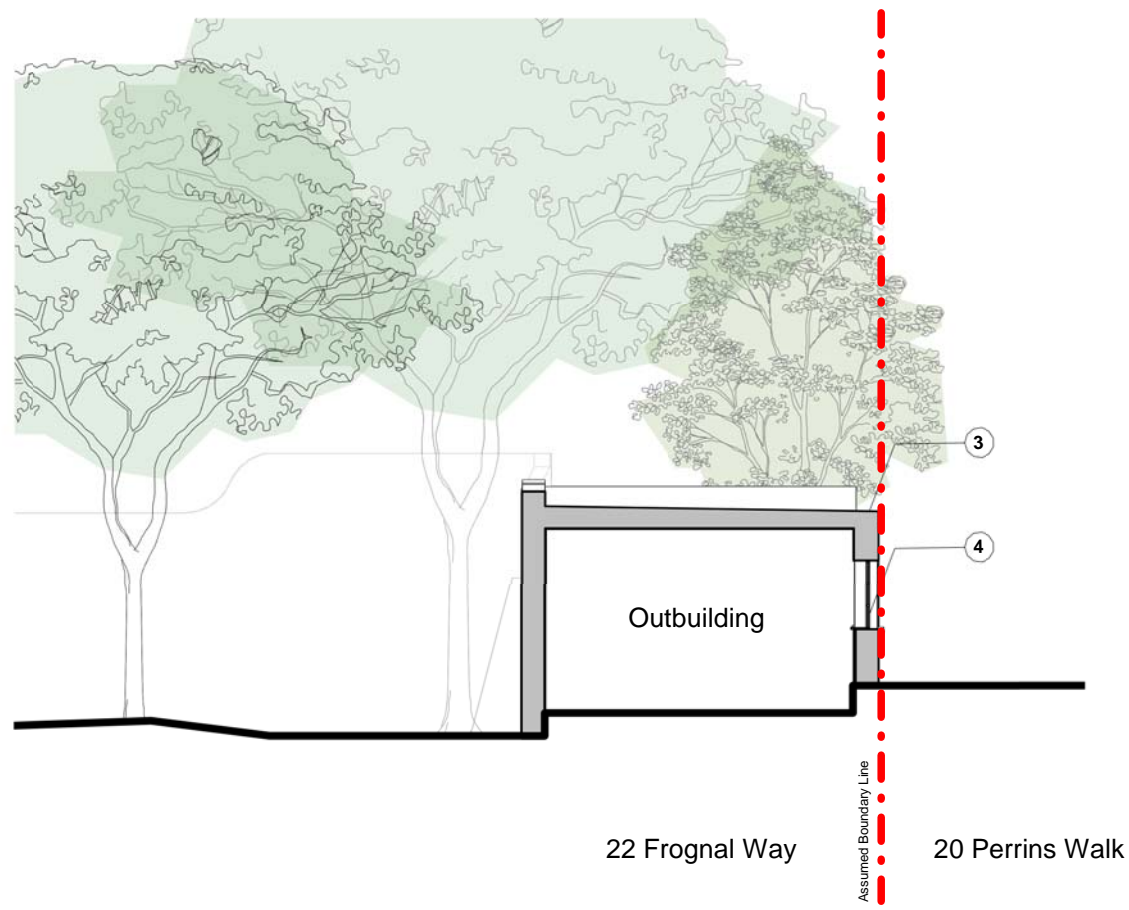

A Existing Section A-A
1 : 50

General notes:
This drawing is copyright of KSR architects. This drawing must be read in conjunction with the Designer's Risk Assessment, specification and all other relevant documentation and drawings. KSR architects accept no liability for any expense, loss or damage of whatsoever nature and however arising from any variation made to this drawing or in the execution of the work to which it relates which has not been referred to them and their approval obtained.
Do not scale from this drawing or the digital data, only figured dimensions are to be used. For Planning refer to linear scale.
Check all dimensions on site prior to carrying out any works - advise any discrepancy

Notes/Legends

EXISTING DRAWING NOTES:

1. Sections of structurally unstable wall, in need of repair
2. Existing outbuilding left unused, in need of renovation
3. Old felt roof and associated gutter, downpipes in need to be replaced
4. Existing windows corroded, in need to be replaced
5. Missing brick coursing at high level

Rev	Description	Date	Check

© KSR Architects

Stamp

PLANNING

Key Plan

KSR ARCHITECTS & INTERIOR DESIGNERS
KSR Architects LLP info@ksrarchitects.com
14 Greenland Street t +44 (0)20 7382 2000
London NW1 0ND www.ksrarchitects.com

Project:
22 FROGNAL WAY

Title:
Existing Section A-A

Date: 16/04/19 Drawn By: CP Checked: LV

Scale: Status:

Project Ref: **FGW0** Drawing No: **E-(O)-201** Revision:

General notes:
 This drawing is copyright of KSR architects. This drawing must be read in conjunction with the Designer's Risk Assessment, specification and all other relevant documentation and drawings. KSR architects accept no liability for any expense, loss or damage of whatsoever nature and however arising from any variation made to this drawing or in the execution of the work to which it relates which has not been referred to them and their approval obtained.
 Do not scale from this drawing or the digital data, only figured dimensions are to be used. For Planning refer to linear scale.
 Check all dimensions on site prior to carrying out any works - advise any discrepancy

Notes/Legends

- EXISTING DRAWING NOTES:
1. Sections of structurally unstable wall, in need of repair
 2. Existing outbuilding left unused, in need of renovation
 3. Old felt roof and associated gutter, downpipes in need to be replaced
 4. Existing windows corroded, in need to be replaced
 5. Missing brick coursing at high level

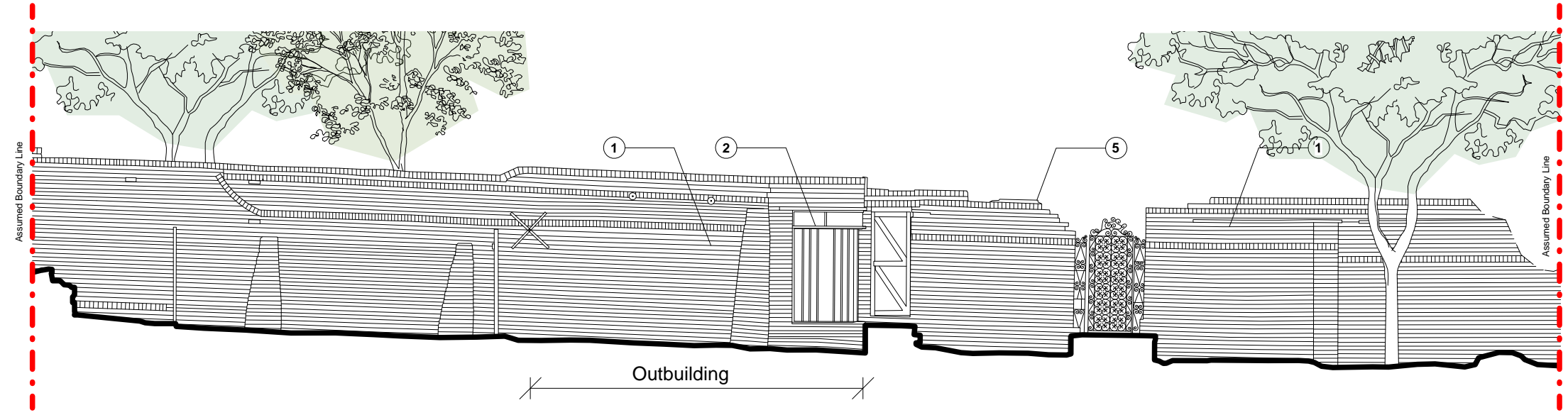

1 Existing Front Elevation (As viewed from 22 Frogнал Way)
 1 : 50

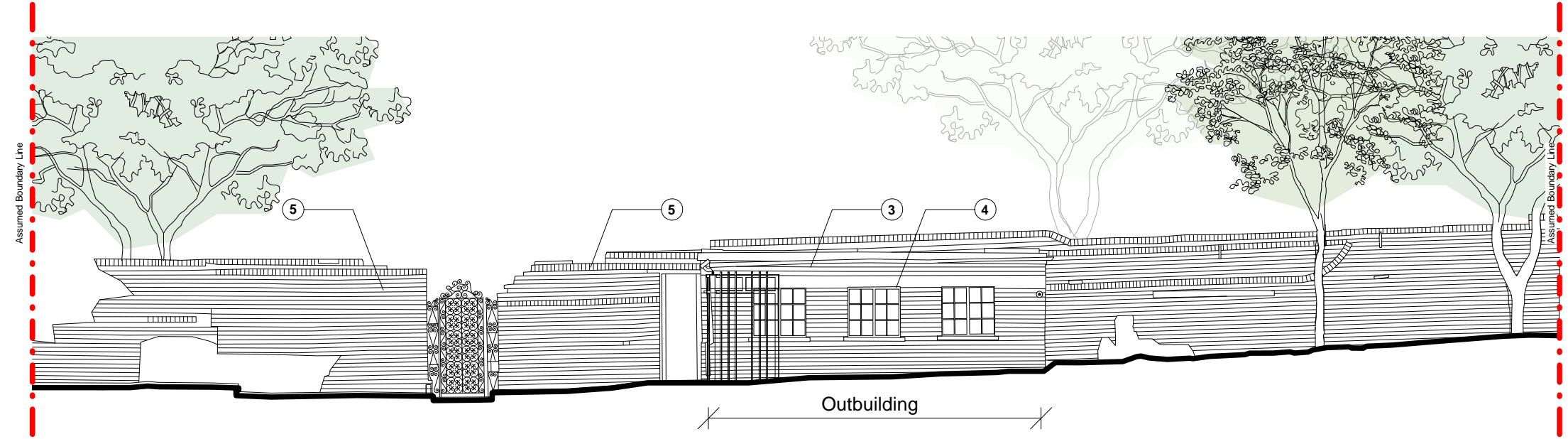

2 Existing Rear Elevation (As viewed from 20 Perrin's Walk)
 1 : 50

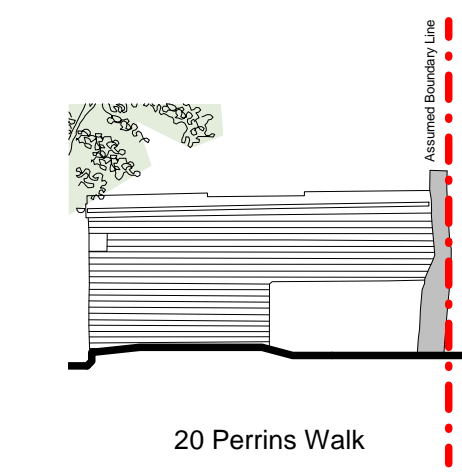

3 Existing East Elevation
 1 : 50

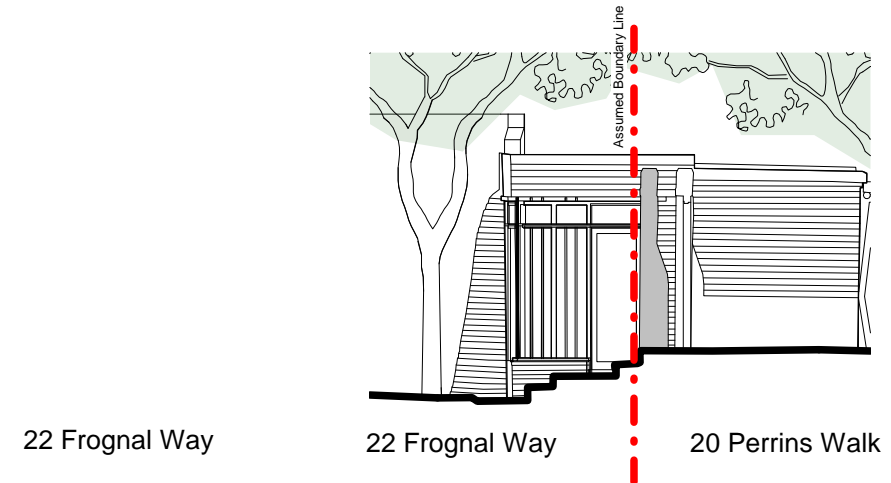

4 Existing West Elevation
 1 : 50

Rev	Description	Date	Chkd

© KSR Architects

Stamp

PLANNING

Key Plan

KSR ARCHITECTS & INTERIOR DESIGNERS
 KSR Architects LLP info@ksrarchitects.com
 14 Greenland Street t +44 (0)20 7982 2000
 London NW1 0ND www.ksrarchitects.com

Project:
22 FROGNAL WAY

Title:
Existing Elevations

Date	Drawn By	Checked
16/04/19	CP	LV

Project Ref.	Drawing No.	Revision
FGWO	E-(O)-301	

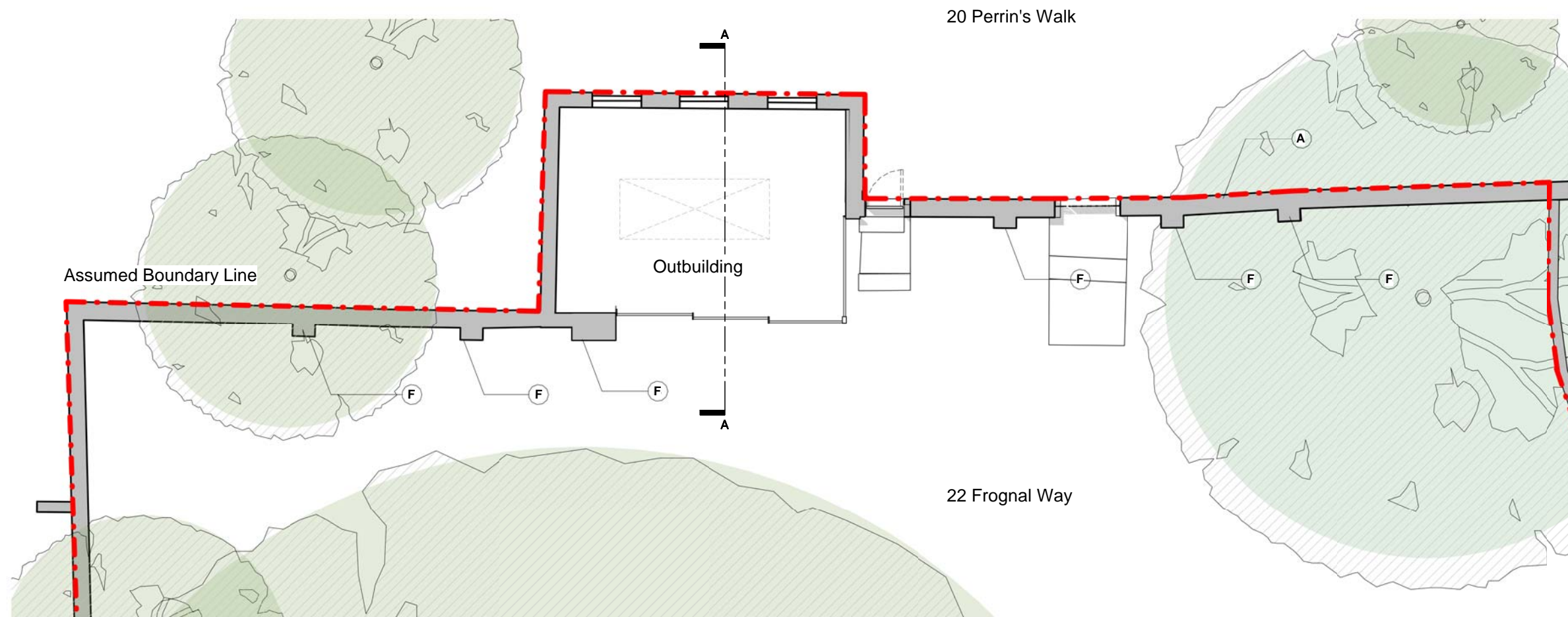

1 Proposed Ground Floor
1 : 50

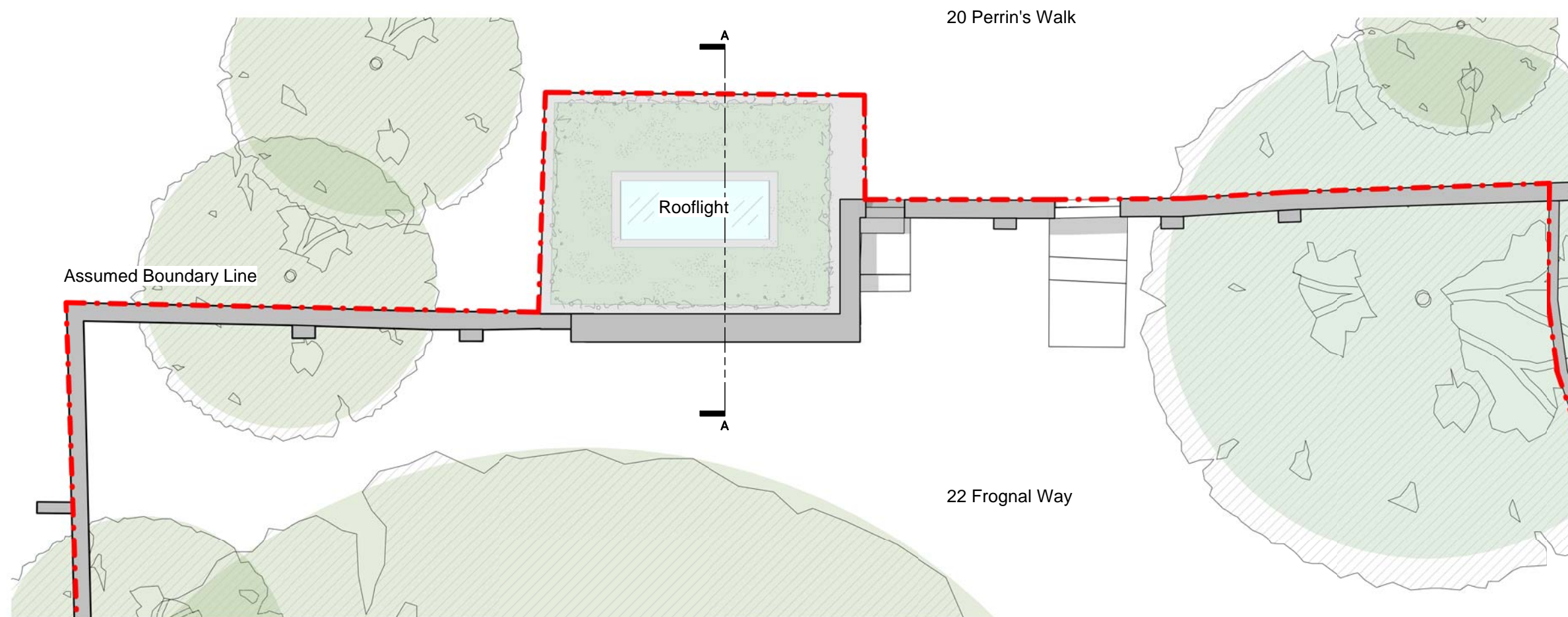

2 Proposed Roof Plan
1 : 50

General notes:
This drawing is copyright of KSR architects. This drawing must be read in conjunction with the Designer's Risk Assessment, specification and all other relevant documentation and drawings. KSR architects accept no liability for any expense, loss or damage of whatsoever nature and however arising from any variation made to this drawing or in the execution of the work to which it relates which has not been referred to them and their approval obtained.
Do not scale from this drawing or the digital data, only figured dimensions are to be used. For Planning refer to linear scale.
Check all dimensions on site prior to carrying out any works - advise any discrepancy

Notes/Legends

PROPOSED DRAWING NOTES:

- A. Existing brick wall to be repaired, repointed and made structurally sound. Missing brickwork coursing to be repaired using the salvaged/reclaimed bricks from the wall with lime mortar.
- B. Existing corroded windows to be replaced with the new ones to match.
- C. Green roof
- D. Render
- E. Slim profile glazing
- F. Existing failing piers to be carefully rebuilt and new ones introduced where required using reclaimed/salvaged bricks with lime mortar to ensure the structural stability of the wall is restored. Shown indicatively, subject to structural engineers developed design

Rev	Description	Date	Check

© KSR Architects

Stamp

PLANNING

Key Plan

KSR ARCHITECTS & INTERIOR DESIGNERS
KSR Architects LLP info@ksrarchitects.com
14 Greenland Street t +44 (0)20 7382 2000
London NW1 0ND www.ksrarchitects.com

Project:
22 FROGNAL WAY

Title:
Proposed Plans

Date: 28/05/19 Drawn By: CP Checked: LV

Scale: Status:

Project Ref.	Drawing No.	Revision
FGW0	P-(O)-100	

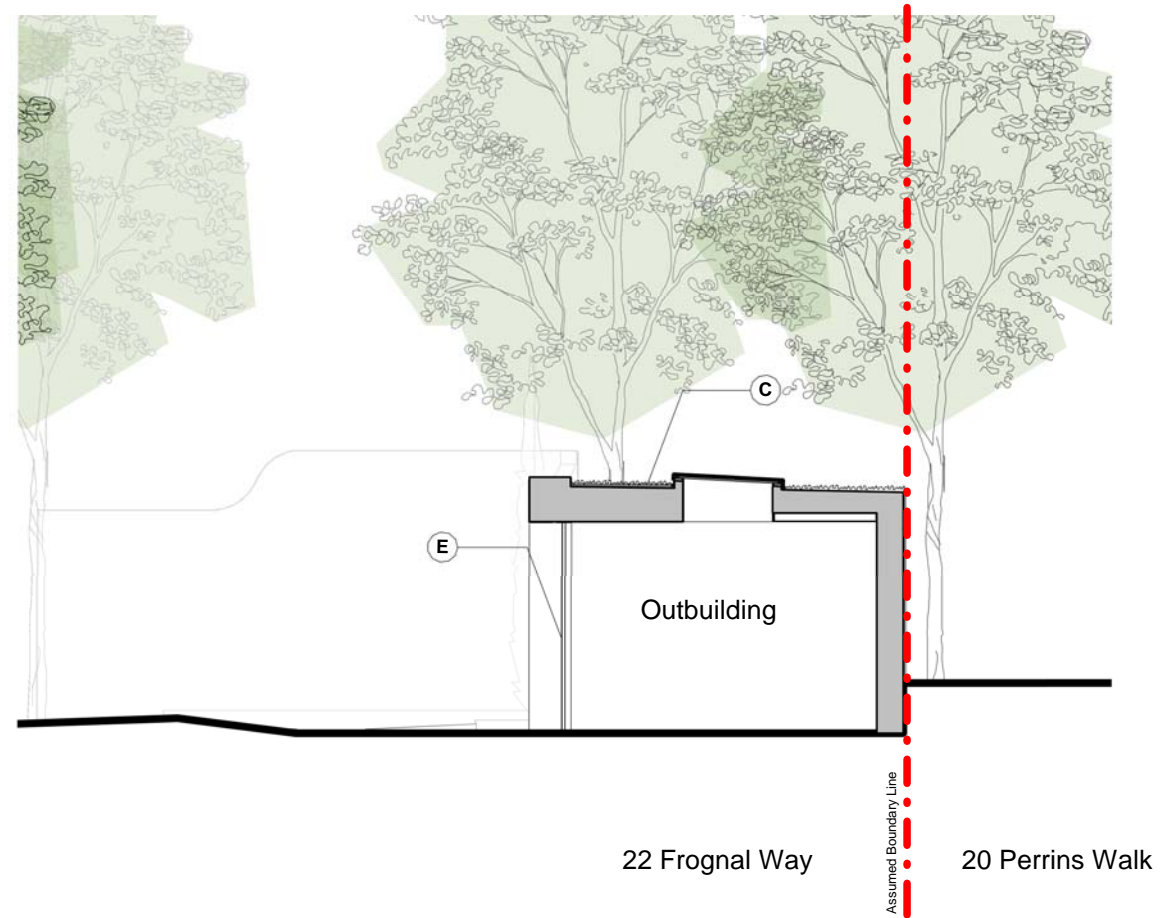

A Proposed Section A-A
1 : 50

General notes:
This drawing is copyright of KSR architects. This drawing must be read in conjunction with the Designer's Risk Assessment, specification and all other relevant documentation and drawings. KSR architects accept no liability for any expense, loss or damage of whatsoever nature and however arising from any variation made to this drawing or in the execution of the work to which it relates which has not been referred to them and their approval obtained.
Do not scale from this drawing or the digital data, only figured dimensions are to be used. For Planning refer to linear scale.
Check all dimensions on site prior to carrying out any works - advise any discrepancy

Notes/Legends

PROPOSED DRAWING NOTES:

- A. Existing brick wall to be repaired, repointed and made structurally sound. Missing brickwork coursing to be repaired using the salvaged/reclaimed bricks from the wall with lime mortar.
- B. Existing corroded windows to be replaced with the new ones to match.
- C. Green roof
- D. Render
- E. Slim profile glazing
- F. Existing failing piers to be carefully rebuilt and new ones introduced where required using reclaimed/salvaged bricks with lime mortar to ensure the structural stability of the wall is restored. Shown indicatively, subject to structural engineers developed design

Rev	Description	Date	Chkd

© KSR Architects

Stamp

PLANNING

Key Plan

KSR ARCHITECTS & INTERIOR DESIGNERS
KSR Architects LLP info@ksrarchitects.com
14 Greenland Street t +44 (0)20 7382 2000
London W1V 0ND www.ksrarchitects.com

Project:
22 FROGNA! WAY

Title:
Proposed Section A-A

Date: 16/04/19 Drawn By: CP Checked: LV

Scale: Status:

Project Ref: **FGW0** Drawing No: **P-(O)-201** Revision:

General notes:
 This drawing is copyright of KSR architects. This drawing must be read in conjunction with the Designer's Risk Assessment, specification and all other relevant documentation and drawings. KSR architects accept no liability for any expense, loss or damage of whatsoever nature and however arising from any variation made to this drawing or in the execution of the work to which it relates which has not been referred to them and their approval obtained.
 Do not scale from this drawing or the digital data, only figured dimensions are to be used. For Planning refer to linear scale.
 Check all dimensions on site prior to carrying out any works - advise any discrepancy

Notes/Legends

PROPOSED DRAWING NOTES:

- A. Existing brick wall to be repaired, repointed and made structurally sound. Missing brickwork coursing to be repaired using the salvaged/reclaimed bricks from the wall with lime mortar.
- B. Existing corroded windows to be replaced with the new ones to match.
- C. Green roof
- D. Render
- E. Slim profile glazing
- F. Existing failing piers to be carefully rebuilt and new ones introduced where required using reclaimed/salvaged bricks with lime mortar to ensure the structural stability of the wall is restored. Shown indicatively, subject to structural engineers developed design

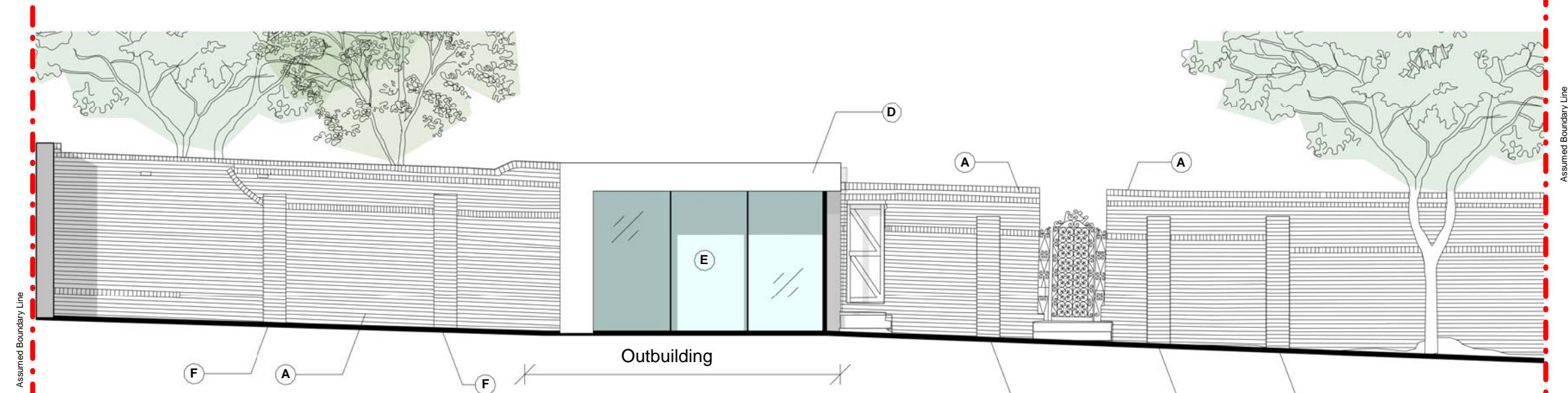

1 Proposed Front Elevation (As viewed from 22 Frogmal Way)
 1 : 50

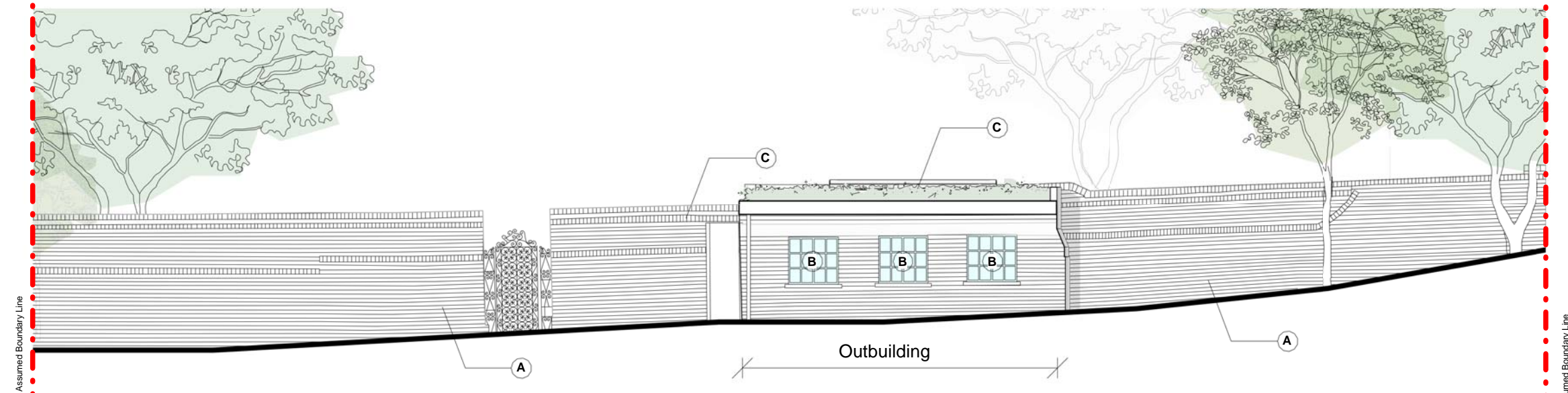

2 Proposed Rear Elevation (As viewed from 22 Frogmal Way)
 1 : 50

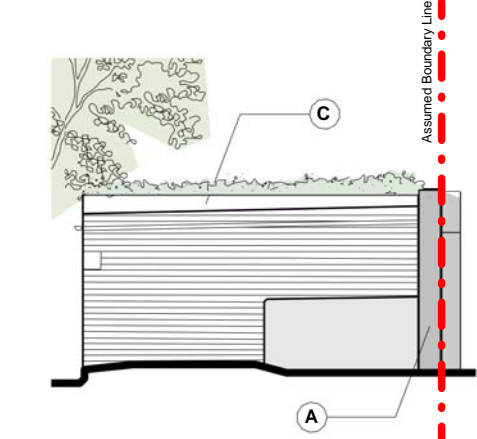

3 Proposed East Elevation
 1 : 50

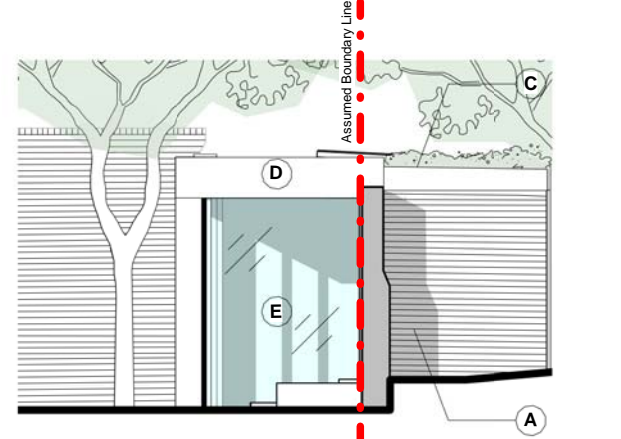

4 Proposed West Elevation
 1 : 50

Rev	Description	Date	Check

© KSR Architects

Stamp

PLANNING

Key Plan

KSR ARCHITECTS & INTERIOR DESIGNERS
 KSR Architects LLP mal@ksrarchitects.com
 14 Greenland Street t +44 (0)20 7382 2000
 London NW1 0ND www.ksrarchitects.com

Project:
22 FROGNAL WAY

Title:
Proposed Elevations

Date: 16/04/19	Drawn By: CP	Checked: LV
Scale:	Status:	

Project Ref: FGW0	Drawing No: P-(O)-301	Revision:
----------------------	--------------------------	-----------