

1) Workshop - north light windows

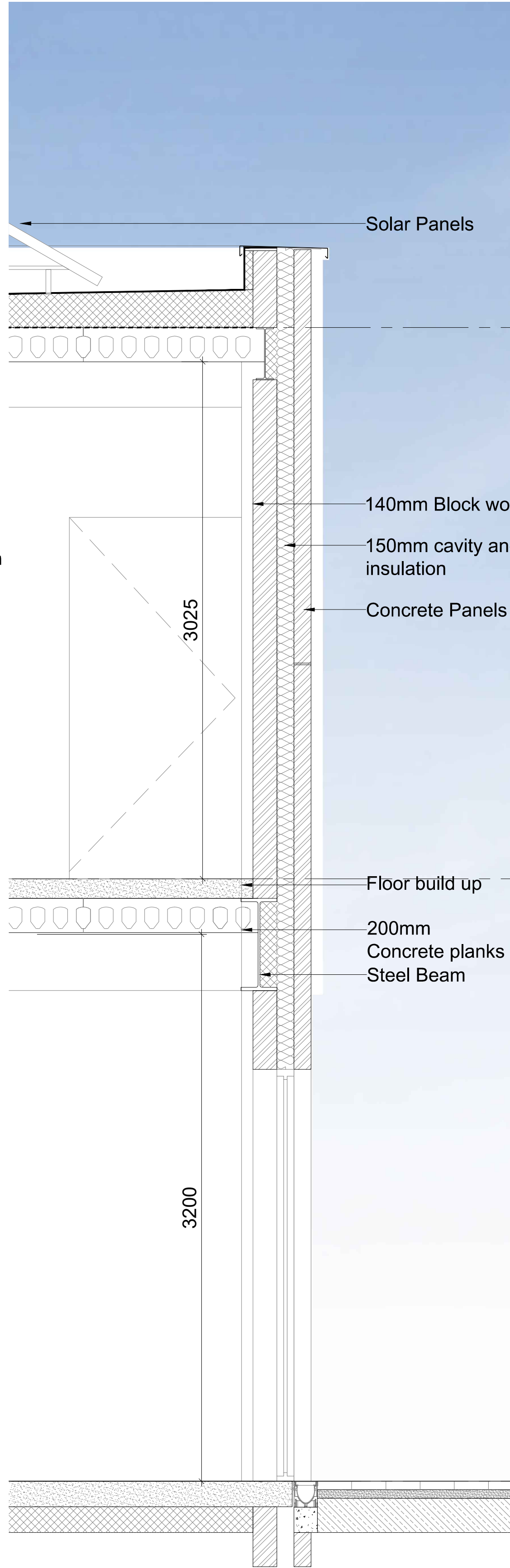

2) Workshop - south elevation

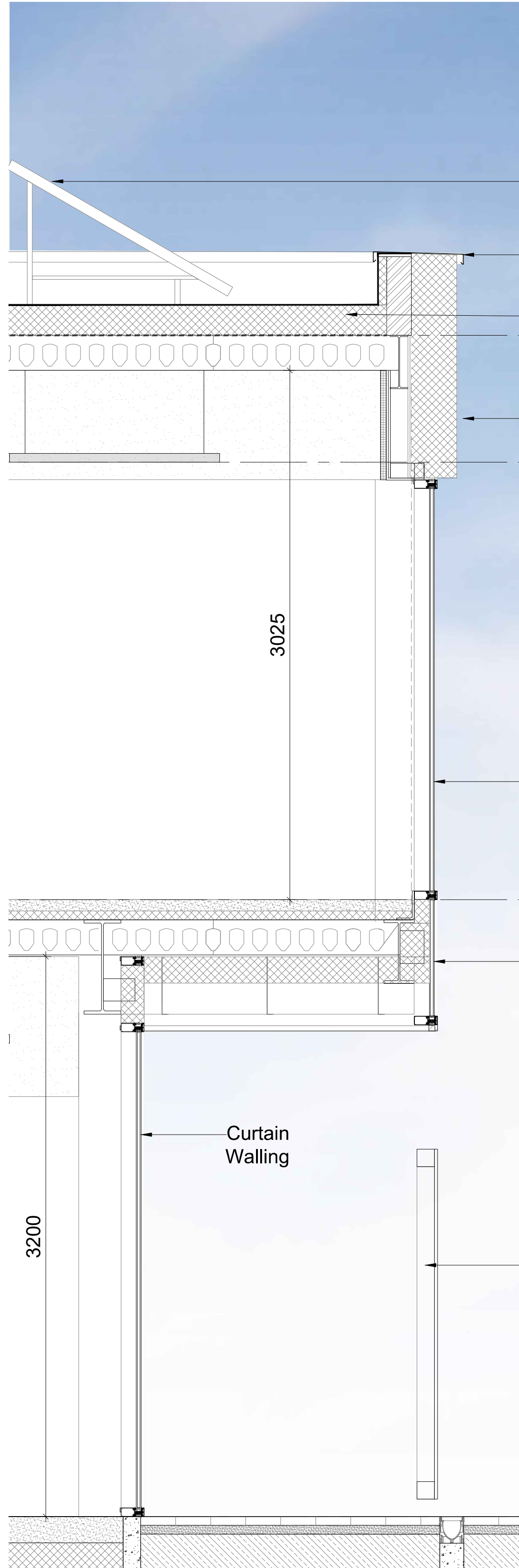

3) Front entrance

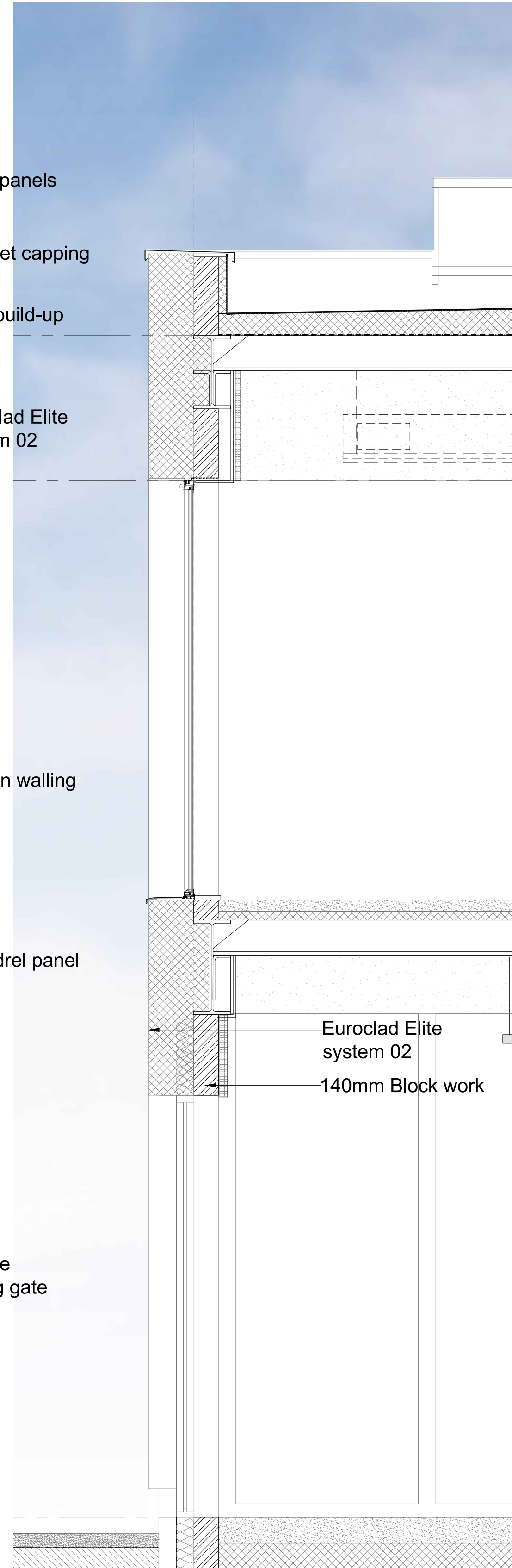

4) Office and classrooms - east elevation

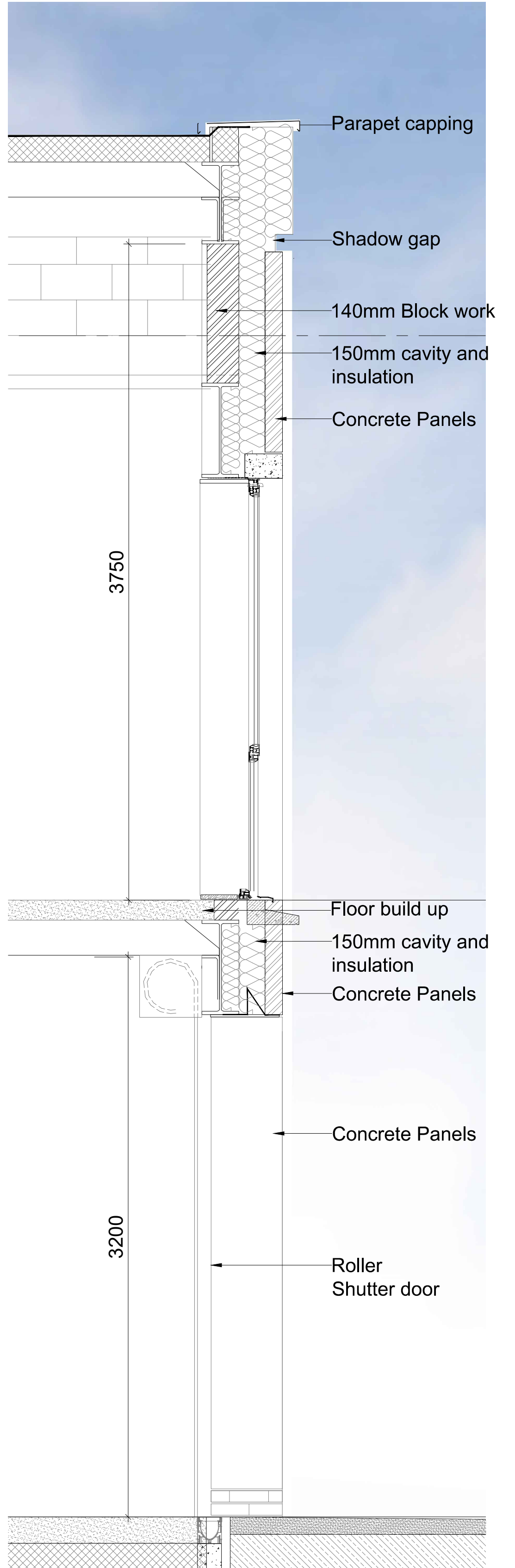

5) Workshop - west elevation

notes

Copyright : the copyright of this drawing is vested in Fraser Brown MacKenna Architects Ltd. It shall not be used without permission by anyone for any purpose. Do not scale drawings - use figured dimensions only. All dimensions to be verified and checked on site. Read the drawing in conjunction with all related drawings and specifications. Notify architect immediately of any discrepancy found therein.

drawing notes

Please refer to drawing 1044-P-3020 for section locations

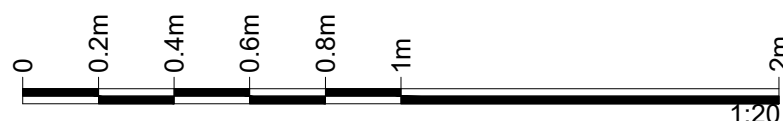

REV | BY | CHKD | DATE | AMENDMENT DETAILS

project

**Maria Fidelis School**

North Gower Street, Camden, NW1 2HR

client

**LBC & LCR**



FraserBrownMacKennaArchitects  
15-18 Featherstone St. London EC1Y 8SL www.fbmacarchitects.com  
T:020 7251 0543

drawing title

**Proposed Construction Skills Centre  
Detail sections**

**PLANNING**

scale 1:20@A1	drawn by AB	checked by FBM	date © 12/04/2019
DRAWING NUMBER	project <b>1044</b>	status <b>P</b>	revision <b>3030</b>