

Shared breakout/printer
space or workspace

New lift to all floors
including roof, outside of
existing building

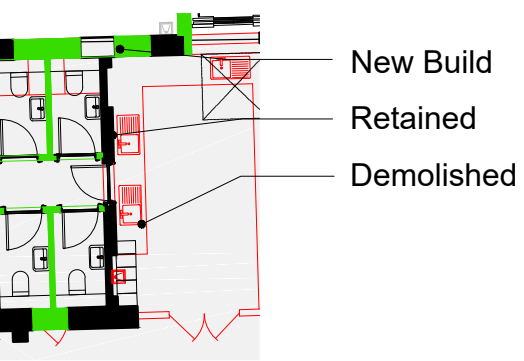

- Key:
1. New 60min fire doors and screens.
 2. New 60min Fire doors.
 3. Build new half landing and flight up to existing landing.
 4. Add opaque glazing.

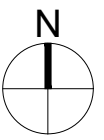
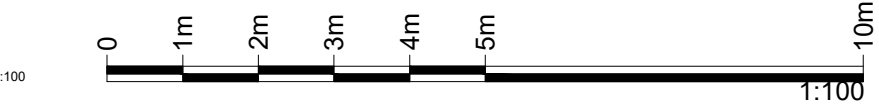

REV | BY | CHKD | DATE | AMENDMENT DETAILS

project
Maria Fidelis School

North Gower Street, Camden, NW1 2HR
client
LBC & LCR

 **FraserBrownMacKennaArchitects**
15-18 Featherstone St. London EC1Y 8SL www.fbmaarchitects.com
T:020 7251 0543

drawing title
**PROPOSED PLAN
Second Ground Floor**

PLANNING

scale 1:100@A1	drawn by KOR	checked by FBM	date © 12/04/2019
DRAWING NUMBER	project 1044	status P	revision 1012

notes
Copyright : the copyright of this drawing is vested in Fraser Brown MacKenna Architects Ltd. It shall not be used without permission by anyone for any purpose. Do not scale drawings - use figured dimensions only. All dimensions to be verified and checked on site. Read the drawing in conjunction with all related drawings and specifications. Notify architect immediately of any discrepancy found therein.

drawing notes		
Workspace	GIA (m2)	NIA(m2)
Ground Floor	908.13m ²	535.45m ²
Multi-Use Hall	397.54m ²	278.29m ²
First Floor	902.2m ²	570m ²
Second Floor	815.91m ²	516m ²
Total	3023.78m ²	1899.74m ²

Please note: Annex building and Cafe included.