

notes
Copyright : the copyright of this drawing is vested in Fraser Brown MacKenna Architects Ltd. It shall not be used without permission by anyone for any purpose. Do not scale drawings - use figured dimensions only. All dimensions to be verified and checked on site. Read the drawing in conjunction with all related drawings and specifications. Notify architect immediately of any discrepancy found therein.

drawing notes
Base Survey Information
Produced by:
Spatial Intelligence
Drawing no. 4652-2

KEY:
— Site boundary

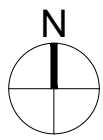
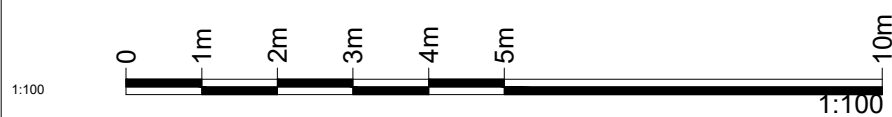

REV | BY | CHKD | DATE | AMENDMENT DETAILS



project
Maria Fidelis School
North Gower Street, Camden, NW1 2HR
client
LBC & LCR
15-18 Featherstone St. London EC1Y 8SL www.fbmacarchitects.com
T:020 7251 0543

drawing title
**EXISTING PLAN
Basement Floor**

PLANNING

scale 1:200@A1	drawn by -	checked by FBM	date © 12/04/2019
DRAWING NUMBER 1044	project P	status 0004	revision