

THIS DRAWING MUST BE READ IN CONJUNCTION WITH OTHER ARCHITECTS, CONSULTANTS, SUB-CONTRACTORS AND SPECIALIST DRAWINGS.

ALL DIMENSIONS ARE IN MILLIMETRES UNLESS STATED OTHERWISE.

ALL DIMENSIONS ARE TO BE VERIFIED ON SITE AND CONFIRMED BY THE CONTRACTOR BEFORE COMMENCEMENT OF CONSTRUCTION.

IF THIS DRAWING EXCEEDS THE QUANTITIES TAKEN IN ANY WAY, THE ARCHITECTS ARE TO BE INFORMED BEFORE THE WORK IS PUT IN HAND.

Rev	Date	Revision	By	Chk
***	00.00.00	Text	***	***

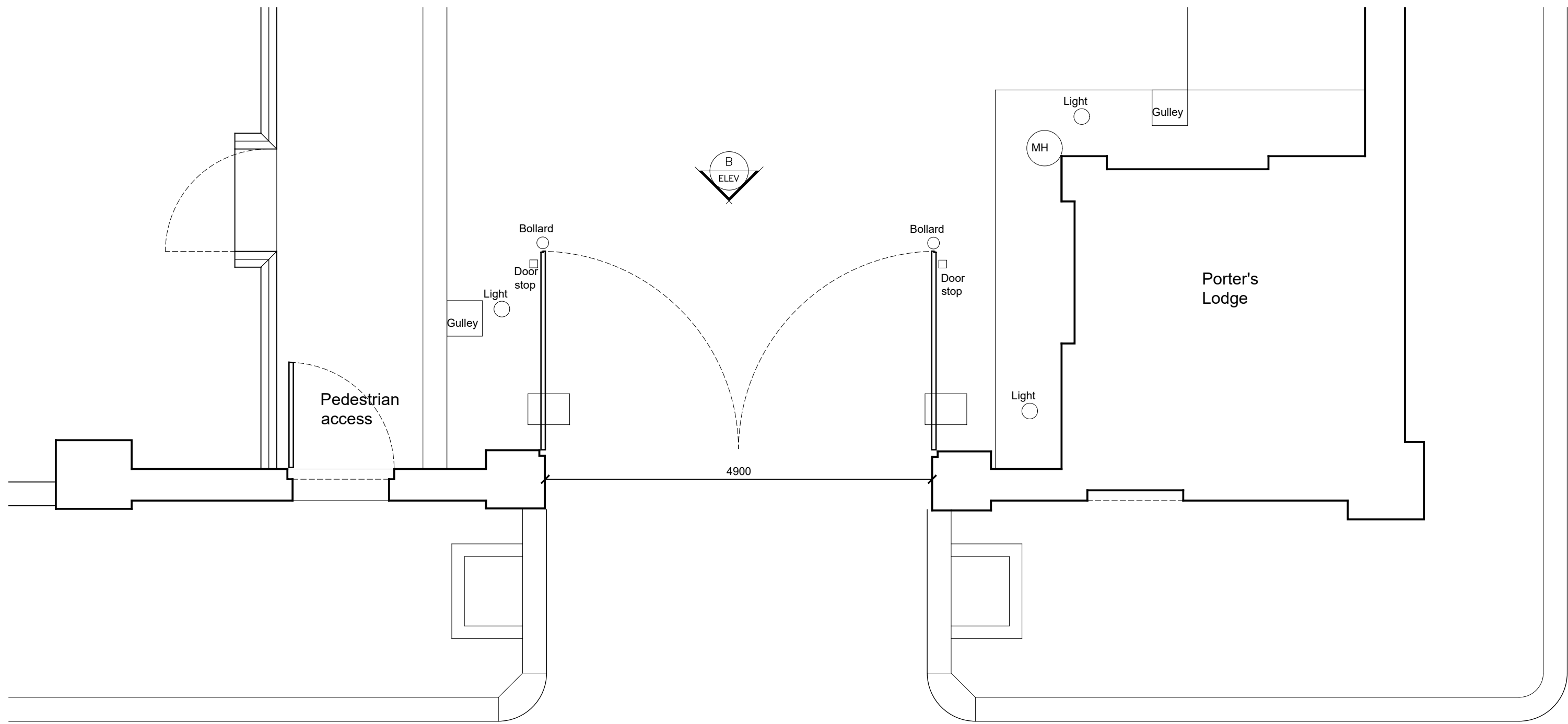

Floor Plan
as proposed

THEOBOLD ROAD

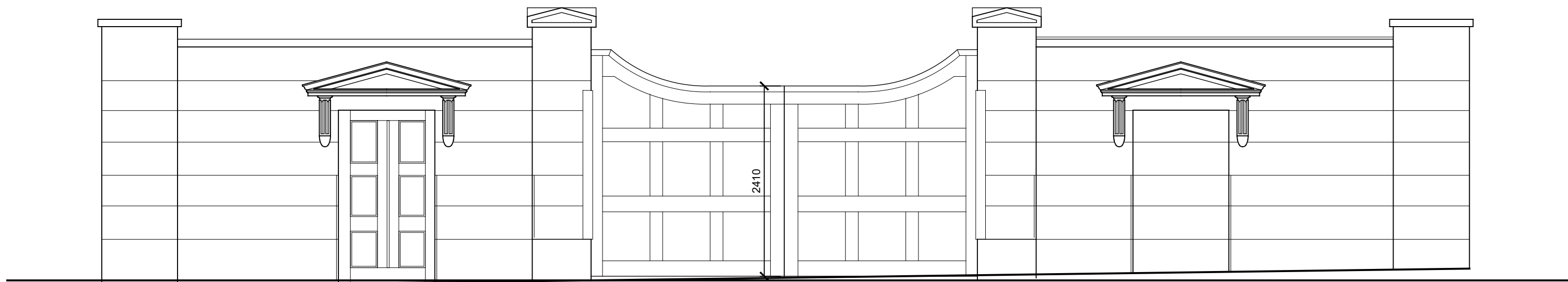

North Elevation
Elev "A"
as proposed

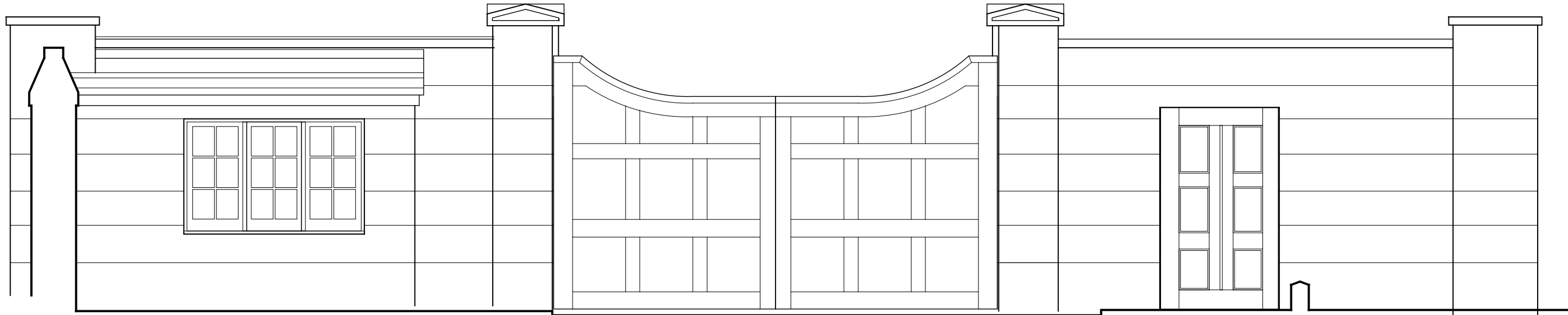

South Elevation
Elev "B"
as proposed

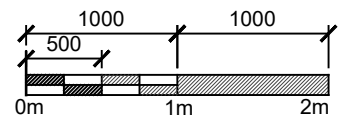
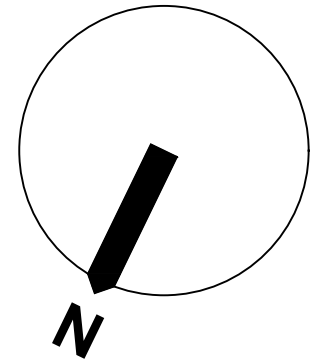

ghk
ARCHITECTS

Gilmore Hankey Kirke Limited ©
5 Port House, Square Rigger Row,
Plantation Wharf, London SW11 3TY

Tel: +44 (0)20 7471 8000

Email: mail@ghkarchitects.co.uk
Web: www.ghkarchitects.co.uk

Client

The Honourable Society of Gray's Inn

Project Name
Widening the Theobold's Road
Vehicular Access, Gray's Inn
Drawing
Vehicular Access Plan and Elevations
As Proposed
Scale
1:50 @ A1

Drawn by
ANM
19/06/2019
Checked by
RJY
19/06/2019
Project No.
Drawing No
Revision

HK 2257 002 -