

Rev	Date	Revision	By	Chk
***	00.00.00	Text	***	***

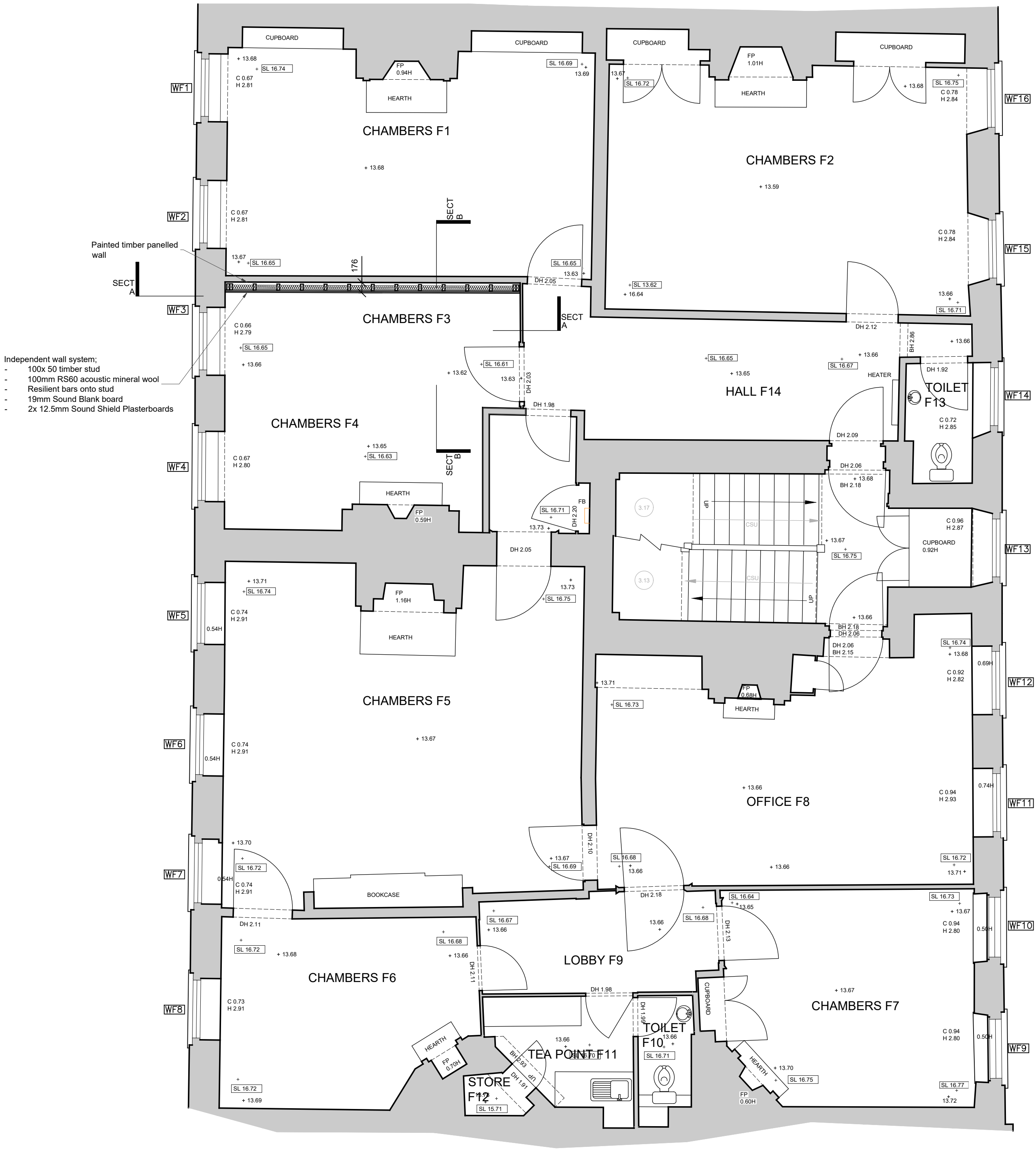

First Floor Plan
as proposed
scale 1:50

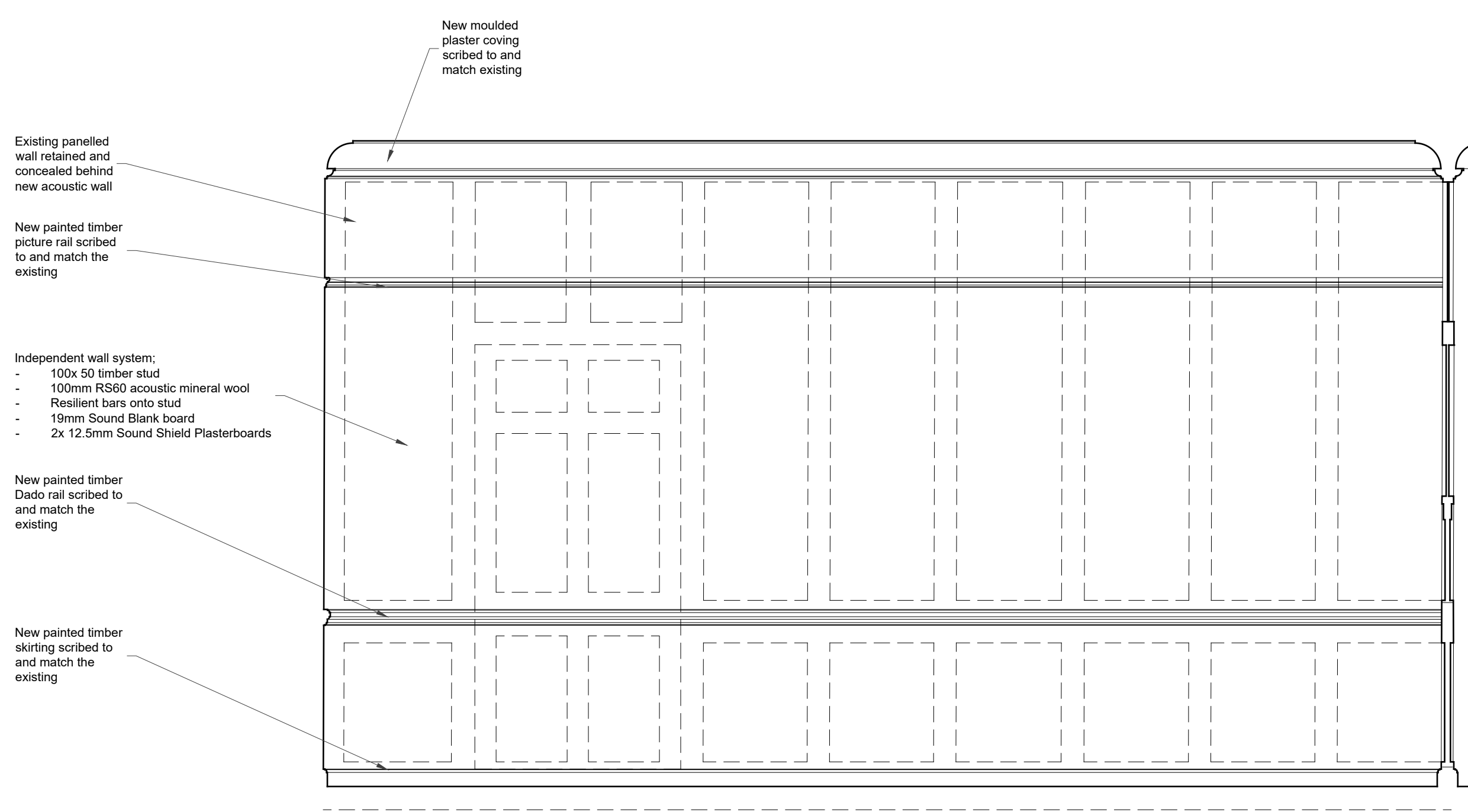

Section A-A,
as proposed looking north
scale 1:20

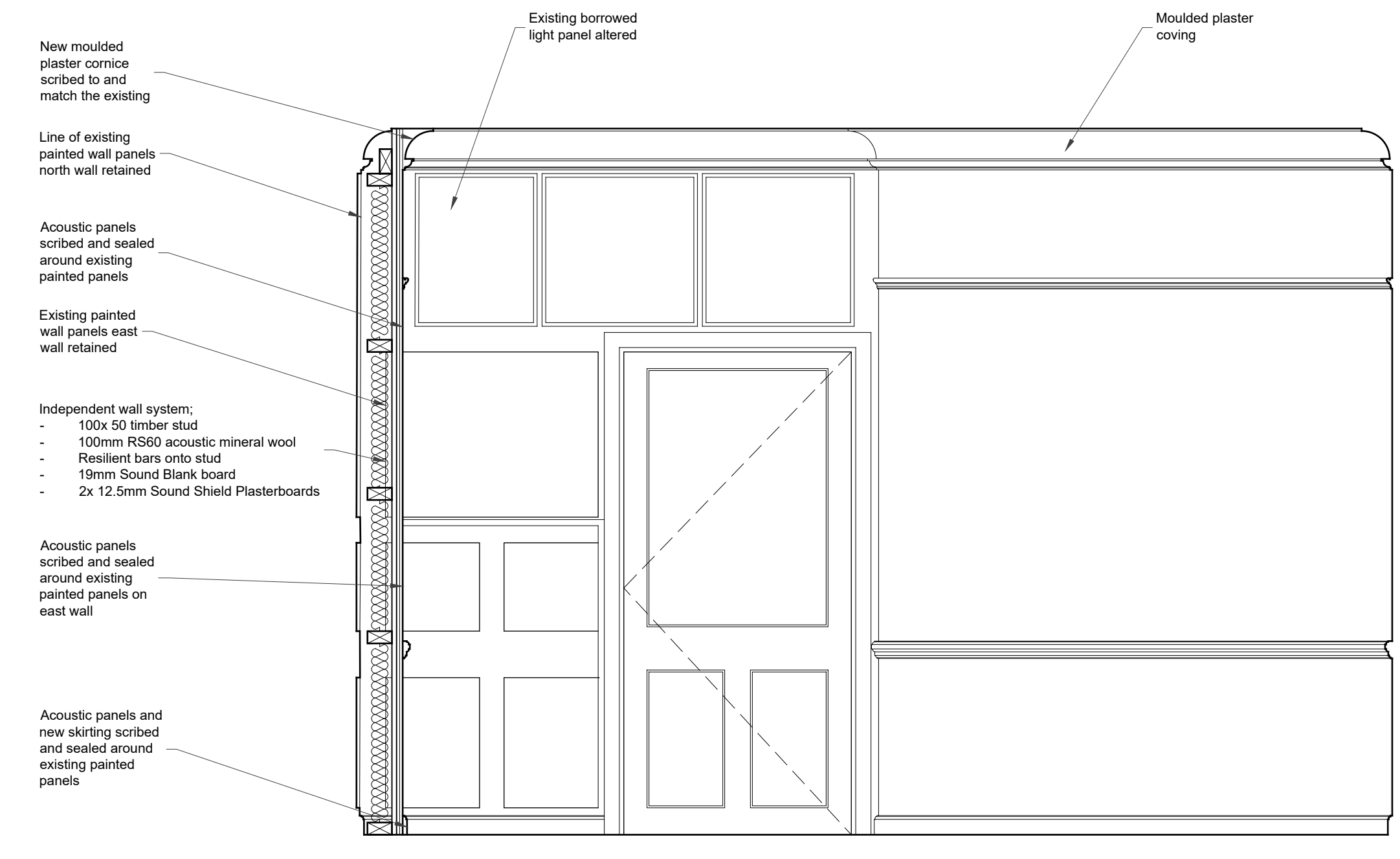

Section B-B,
as proposed looking east
scale 1:20

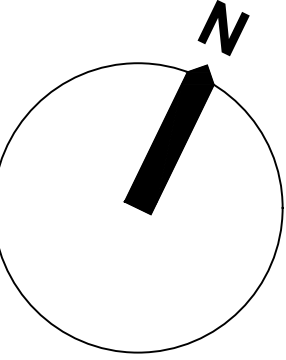

ghk
ARCHITECTS

Gilmore Hankey Kirke Limited ©
5 Port House, Square Rigger Row,
Plantation Wharf, London SW11 3TY
Tel: +44 (0)20 7471 8000
Email: mail@ghkarchitects.co.uk
Web: www.ghkarchitects.co.uk
Client

South Square

Project Name
No 1 Gray's Inn- First Floor
Acoustic upgrade to Chambers F1 & F3
Drawing
Floor Plan, elevation and part section
As Proposed
Scale
1:50 & 1:20 @ A1

Drawn by
ANM
Checked by
RJY
Project No.
Drawing No
Revision

18/06/2019
18/06/2019

HK 2253 001.002 -