

Proposed Floor Plans _ scale 1:100 @ A1

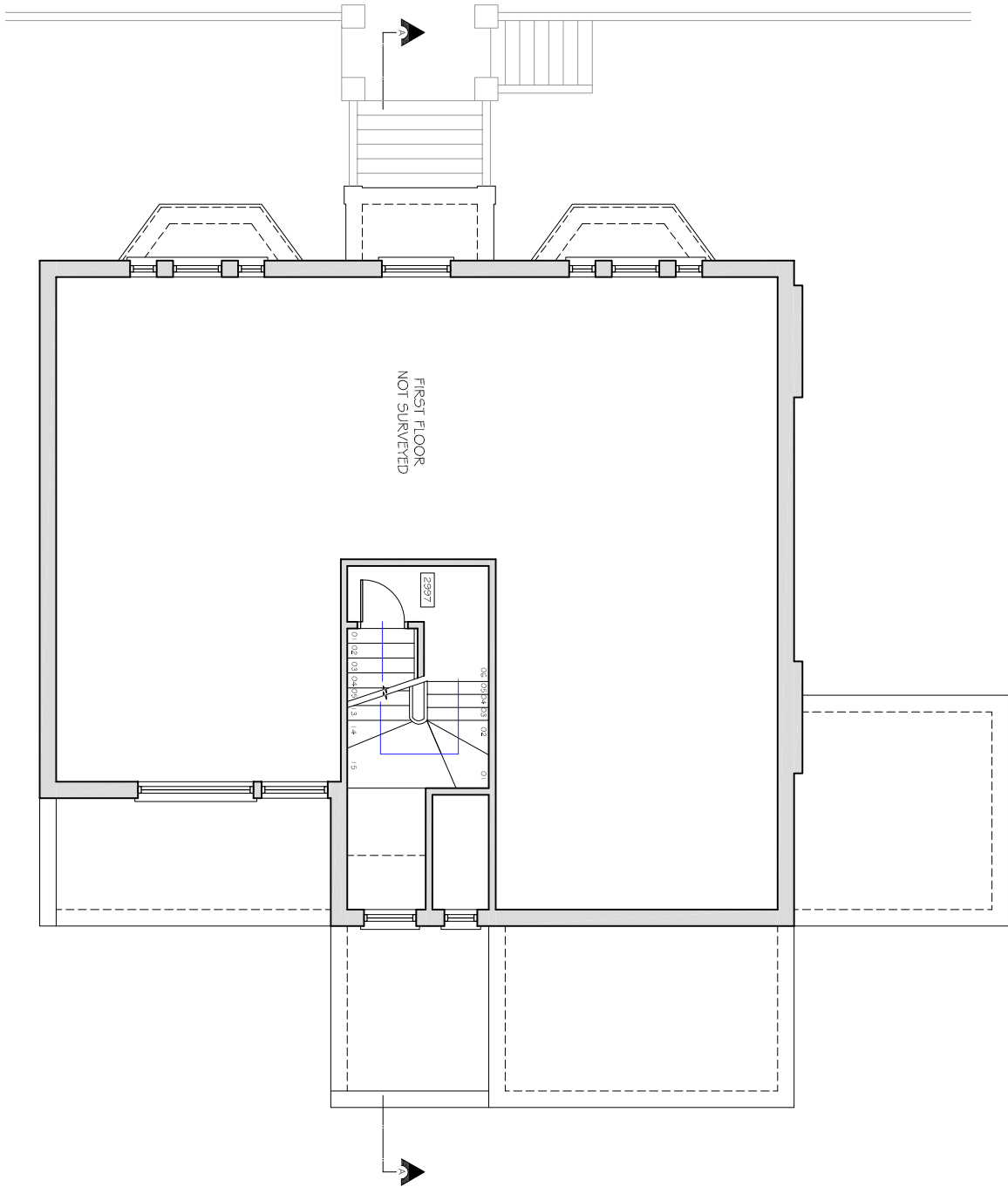

PROPOSED GROUND FLOOR PLAN
(no alterations)

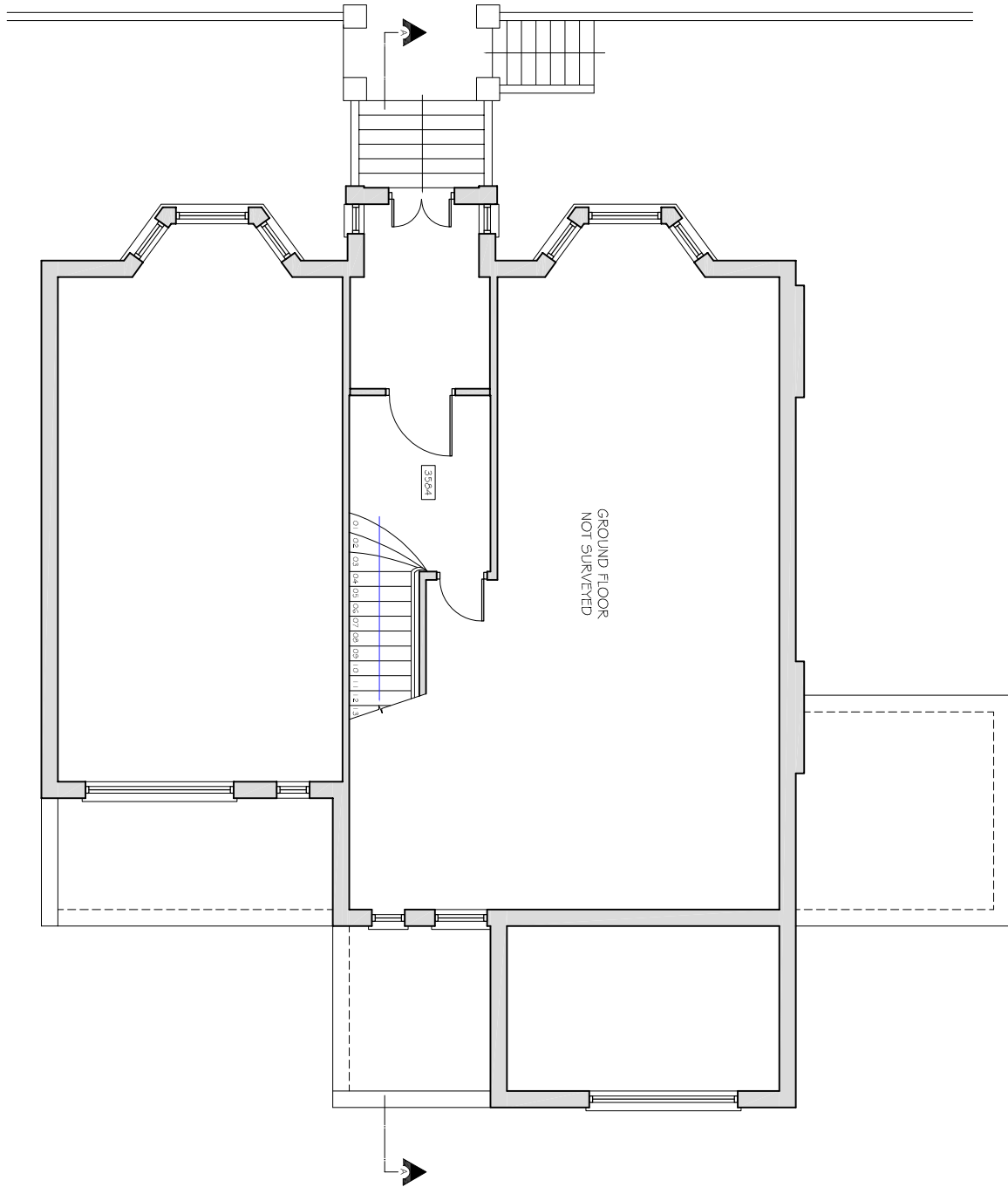

PROPOSED GROUND FLOOR PLAN
(no alterations)

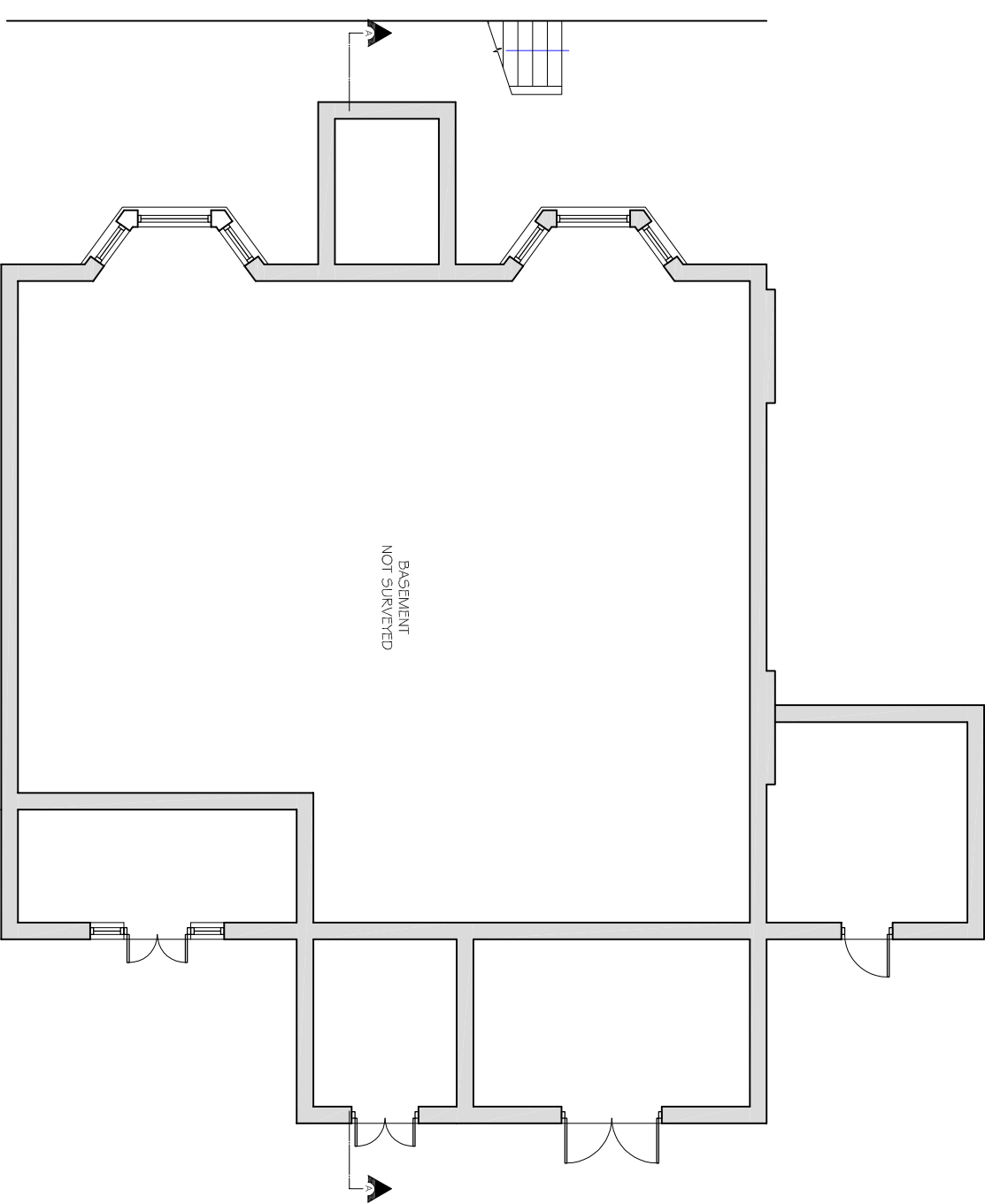

PROPOSED BASEMENT PLAN
(no alterations)

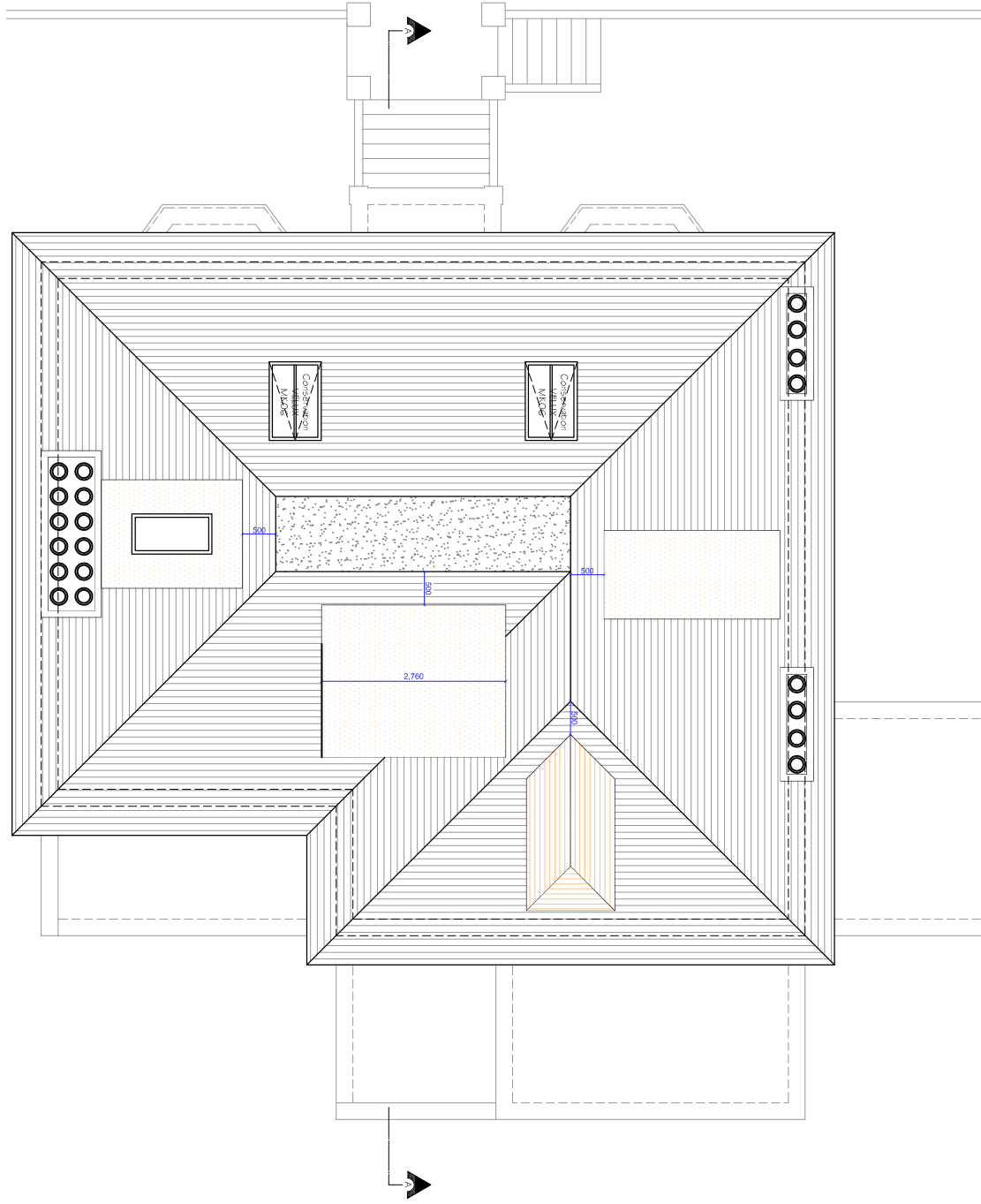

PROPOSED ROOF PLAN

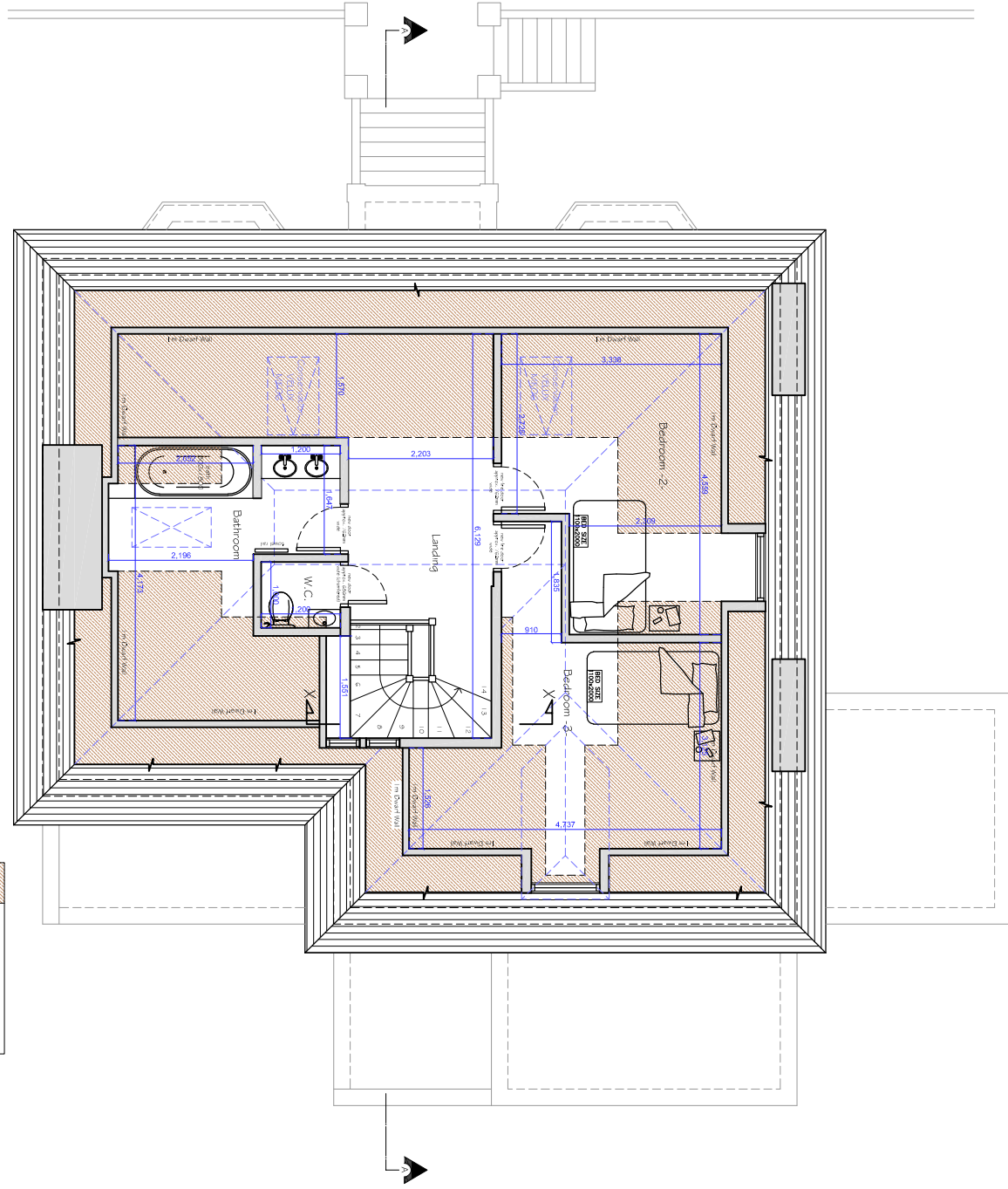

PROPOSED LOFT PLAN

HEAD HEIGHT > 1.6m

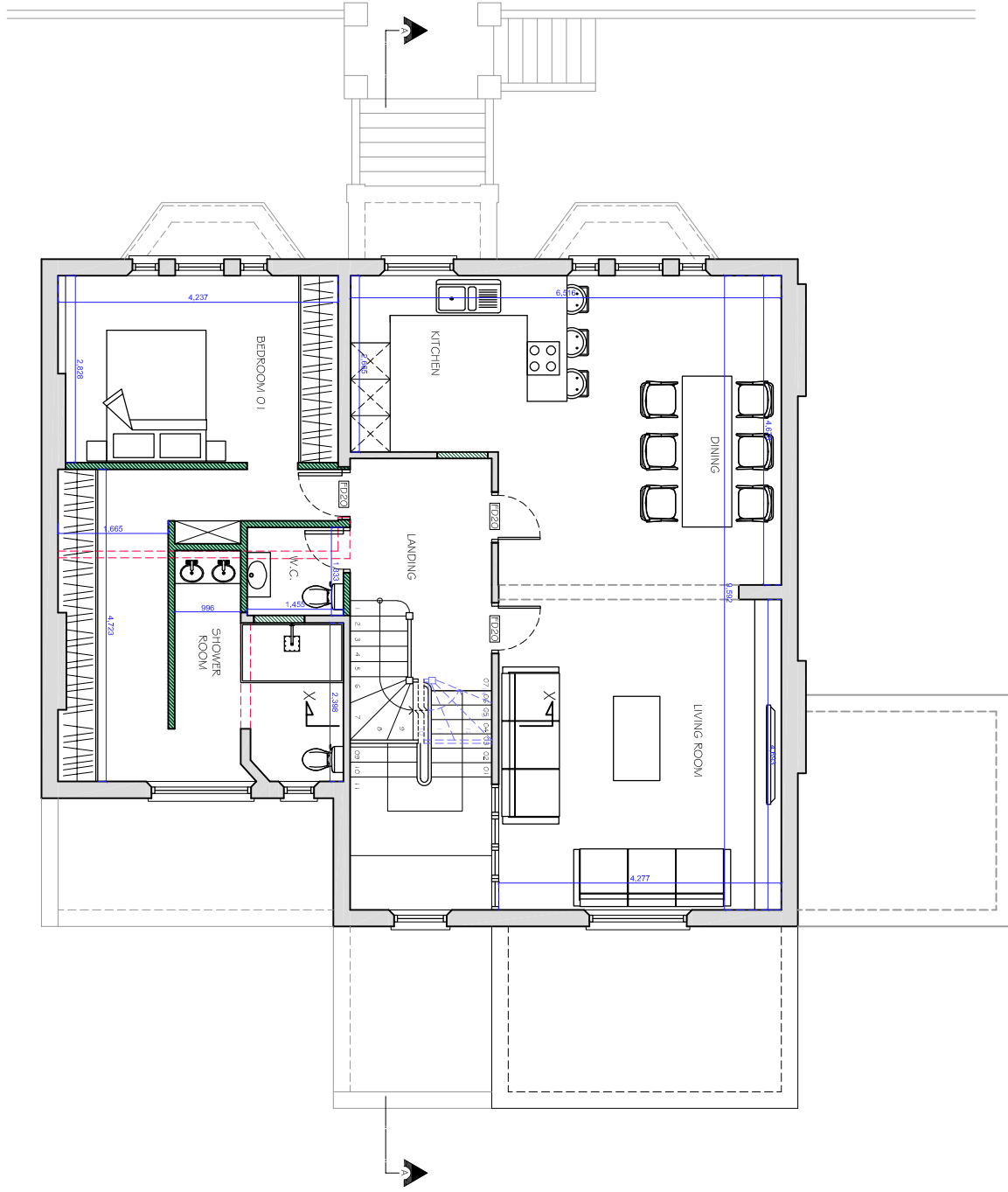

PROPOSED SECOND FLOOR PLAN

Copyright © Studio 136 Ltd
This drawing which is the property of Studio 136 Ltd is the
subject of Intellectual Property Rights including copyright and
design rights and shall not be reproduced, copied, loaned or
distributed in any form or by any means without the written consent of
Studio 136 Ltd.
Any Associates to be reported to Studio 136 Ltd prior to
setting out or ordering of any works.

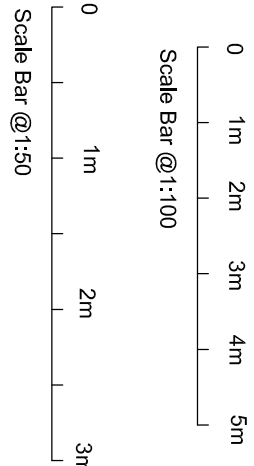

Scale Bar @ 1:50



Project
LOFT CONVERSION AT
FLAT D, 157 KING HENRY ROAD
LONDON
NW3 3RD

Client
Mr. Atunnes
FLAT D, 157 KING HENRY ROAD
LONDON
NW3 3RD

Drawing Title
PROPOSED FLOOR PLANS

Scale	Drawn	Checked	Authorised
1:100@A1	--	--	--
	18 June 2019	--	--

Drawing Number	Rev
ST_18_157KINGHENRY_01	M