

- NOTES:**
- ALL DIMENSIONS ARE IN MILLIMETRES UNLESS STATED OTHERWISE.
 - ALL LEVELS ARE IN METRES UNLESS STATED OTHERWISE.
 - ALL WORKS SHALL COMPLY WITH BUILDING REGULATIONS PART H - DRAINAGE AND WASTE DISPOSAL.
 - RECESSED STEEL MANHOLE COVERS TO COMPLY WITH BS EN1449:1991 AND GALVANISED TO COMPLY WITH BS EN ISO 1461. REFER TO MANHOLE SCHEDULE ON DRG No. STA-MAE-EX-FN-DR-D-0002.
 - ALL CLAY PIPEWORK TO COMPLY WITH BS EN 295-1:2013
 - CONNECTION TO MAINS SEWER TO BE MADE UNDER A SECTION 106 APPLICATION IN ACCORDANCE WITH THE WATER INDUSTRY ACT 1991

- REFERENCE DRAWINGS:**
- | | |
|-------------------------|----------------------------------|
| STA-MAE-EX-FN-DR-D-0001 | BELOW GROUND DRAINAGE LAYOUT |
| STA-MAE-EX-FN-DR-D-0002 | MANHOLE DETAILS |
| STA-MAE-EX-FN-DR-D-0003 | SURFACE WATER ATTENUATION SYSTEM |
| STA-MAE-EX-FN-DR-D-0005 | MISCELLANEOUS DETAILS |

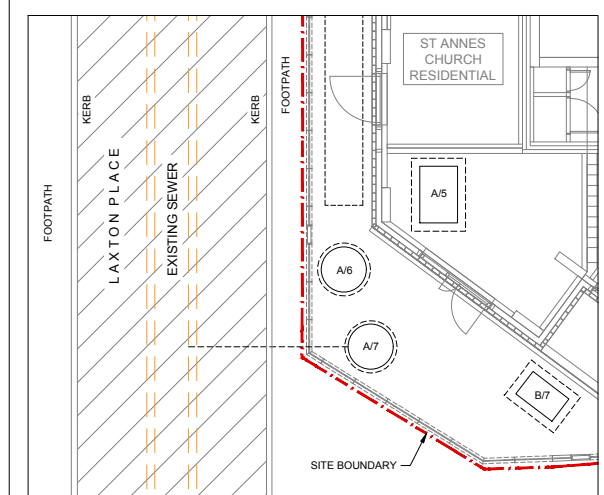

ISSUED FOR CONSTRUCTION				
C02	L.E.	K.H.	-	20/5/19
ISSUED FOR CONSTRUCTION				
C01	L.E.	K.H.	-	9.5.19
ISSUED FOR COMMENT				
P03	L.E.	K.H.	-	27.4.19
ISSUED FOR APPROVAL				
P02	L.E.	K.H.	-	9/4/19
ISSUED FOR COMMENT				
P01	C.T.	K.H.	-	06.03.19
REV	DRAWN	CHECKED	APPROVED	DATE

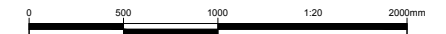

This document is issued for the party which commissioned it and for specific purposes connected with the captioned project only. It should not be relied upon by any other party or used for any other purpose. We accept no responsibility for the consequences of this document being relied upon by any other party, or being used for any other purpose, or containing any error or omission which is due to an error or omission in data supplied to us by other parties.



Project: ST. ANNES RESIDENTIAL DEVELOPMENT	
Revision: C02	Dwg Title: CONNECTION TO EXISTING MAINS SEWER
Scale: A1	Scale: 1:20
Sheet: 1 OF 1	Purpose of Issue: ISSUED FOR CONSTRUCTION
Internal Proj Ref: LBU0185	Client Ref Number: -