

THIS ELECTRONIC INFORMATION IS CONFIDENTIAL AND THE COPYRIGHT OF A JONES + CO ARCHITECTURAL SOLUTIONS. NO USE IS FORWARDED BY THE ARCHITECTURAL SOLUTIONS FOR THE REPRODUCED PURPOSE. NO SHALL BE ASSIGNED OR PASSED ON TO ANY OTHER PARTY IN ANY FORM IN WHOLE OR IN PART WITHOUT OUR EXPRESS PERMISSION. THE DATA IS SUPPLIED ELECTRONICALLY FOR CONVENIENCE ONLY. THE ORIGINAL INFORMATION IS THE HARD COPY WHICH WILL BE SUPPLIED ON REQUEST. NO DIMENSIONS OR OTHER INFORMATION SHOULD BE INFERRED FROM THE ELECTRONIC DATA UNLESS SPECIFICALLY SHOWN ON THE HARD COPY. WE ACCEPT NO LIABILITY FOR ANY DEFECT, LOSS OR ANY OTHER MATTER. YOUR RECEIPT OF THIS INFORMATION AND OPENING OF THE FILES CONSTITUTES ACCEPTANCE OF THESE TERMS.

CONSTRUCTION NOTES.

1. DO NOT SCALE FROM THIS DRAWING.
2. VERIFY ALL SITE DIMENSIONS AND LEVELS PRIOR TO MANUFACTURE OF ANY COMPONENT.
3. READ IN CONJUNCTION WITH ALL OTHER CONTRACT DOCUMENTATION
4. BRING ANY APPARENT DISCREPANCY TO THE ATTENTION OF THE C.A. PRIOR TO MANUFACTURE/CONSTRUCTION.

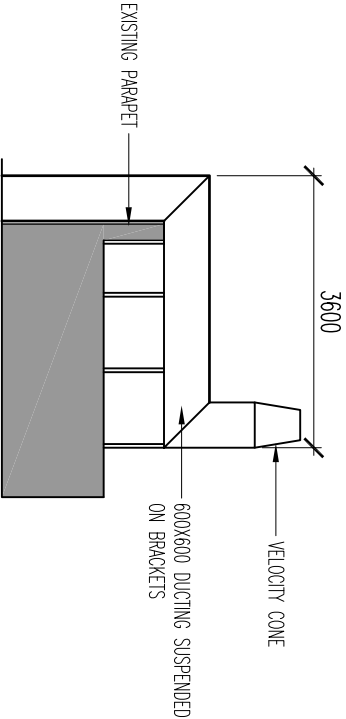

### 3 SIDE ELEVATION

1:100

PROPOSED

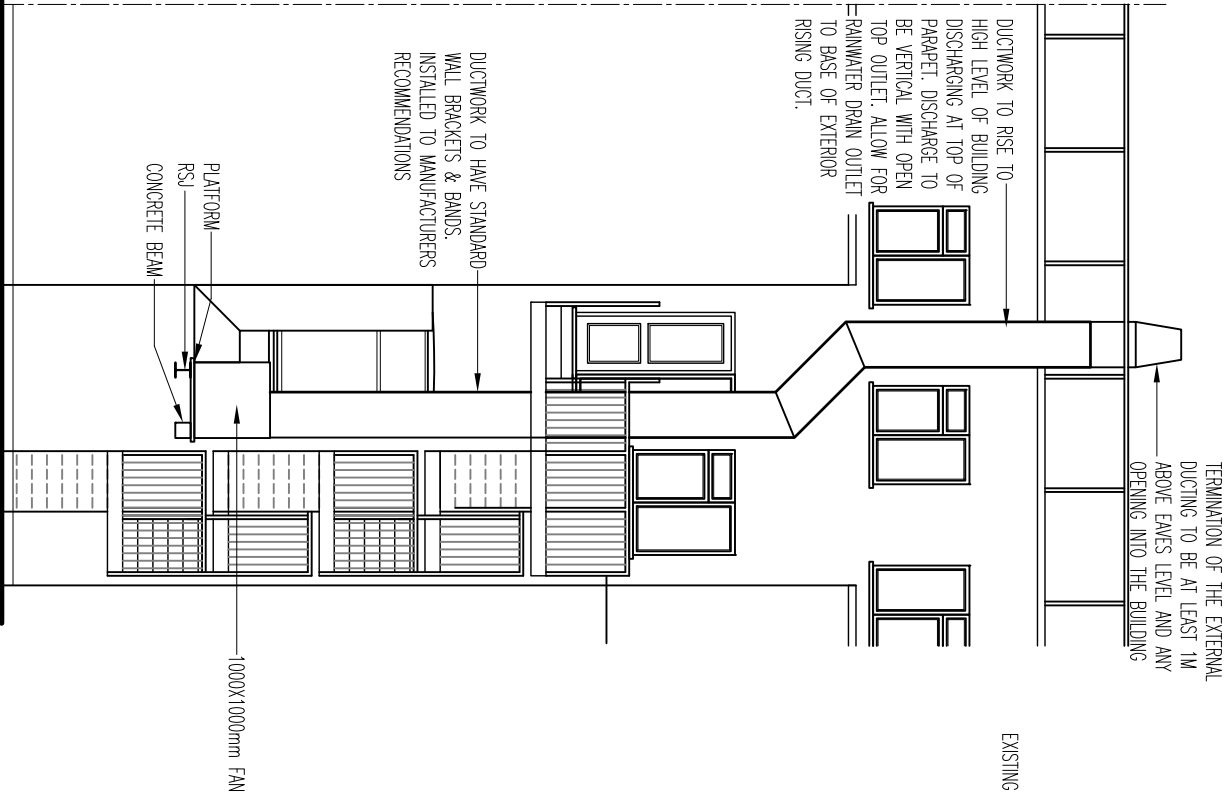

### 1 REAR ELEVATION

1:100

EXISTING

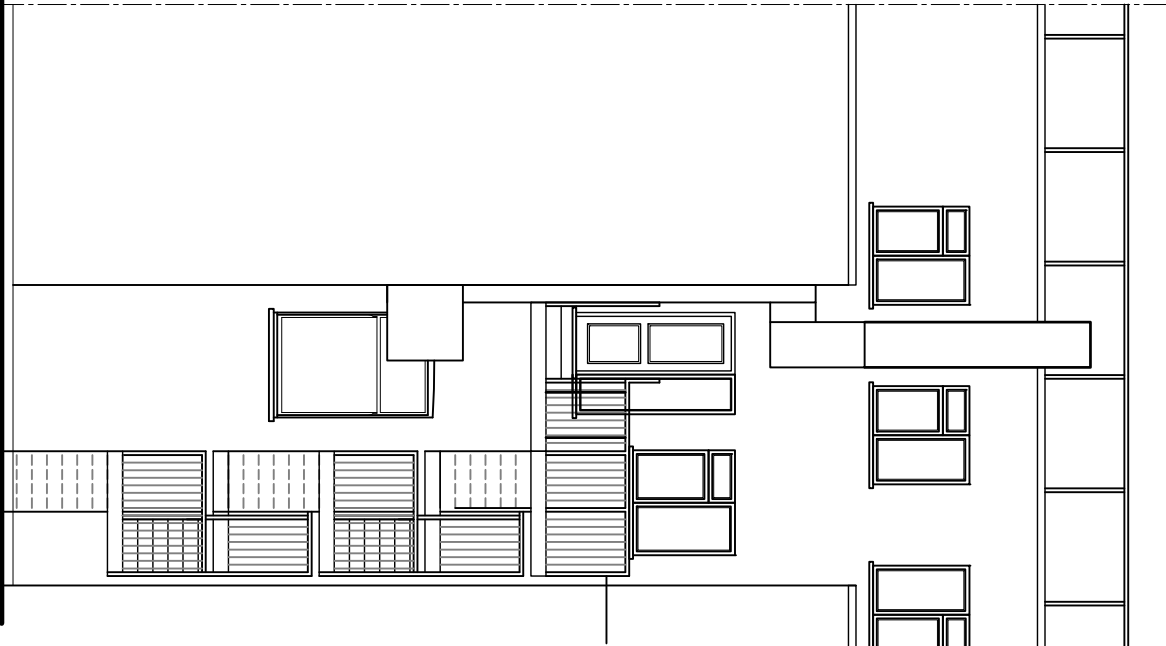

### 2 REAR ELEVATION

1:100

PROPOSED

SCALE 1:100



#### EXISTING & PROPOSED ELEVATIONS

Title

4 NEW COLLEGE PARADE  
FINCHLEY ROAD  
LONDON  
NW3 5EP

#### INFORMATION

Drawing Status	
Drawn By	CI
Checked By	
Scale	1:100 (AS)
Date	11.04.19
Project No.	AWC-1327
Drawing No.	06
Rev.	A

a jones+co architectural solutions

a jones+co architectural solutions  
65 Rose Glen Romford RM7 0SL.  
Tel: 01708 755 674 Email: info@ajonesco.co.uk  
www.ajonesco.co.uk

Job Title