

THIS ELECTRONIC INFORMATION IS CONFIDENTIAL AND THE COPYRIGHT OF A JONES + CO ARCHITECTURAL SOLUTIONS. NO USE IS FORWARDED BY ANY PARTY WITHOUT THE WRITTEN PERMISSION OF A JONES + CO ARCHITECTURAL SOLUTIONS. ANY REPRODUCTION OR TRANSMISSION OF THIS INFORMATION WITHOUT THE WRITTEN PERMISSION OF A JONES + CO ARCHITECTURAL SOLUTIONS IS STRICTLY PROHIBITED. THE DATA IS SUPPLIED ELECTRONICALLY FOR CONVENIENCE ONLY. THE ORIGINAL INFORMATION IS THE HARD COPY WHICH WILL BE SUPPLIED ON REQUEST. NO DIMENSIONS OR OTHER INFORMATION SHOULD BE INFERRED FROM THE ELECTRONIC DATA UNLESS SPECIFICALLY SHOWN ON THE HARD COPY. WE ACCEPT NO LIABILITY FOR ANY EFFECT THAT THE TRANSMISSION OR USE OF THIS DATA MAY HAVE ON ANY COMPUTER OR SYSTEMS WHETHER IN RELATION TO ANY DEFECT, VIRUS OR ANY OTHER MATTER. YOUR RECEIPT OF THIS INFORMATION AND OPENING OF THE FILES CONSTITUTES ACCEPTANCE OF THESE TERMS.

CONSTRUCTION NOTES.

1. DO NOT SCALE FROM THIS DRAWING.
2. VERIFY ALL SITE DIMENSIONS AND LEVELS PRIOR TO MANUFACTURE OF ANY COMPONENT.
3. READ IN CONJUNCTION WITH ALL OTHER CONTRACT DOCUMENTATION
4. BRING ANY APPARENT DISCREPANCY TO THE ATTENTION OF THE C.A. PRIOR TO MANUFACTURE/CONSTRUCTION.

A	15.05.19	DUCTING AMENDED FOR LANDLORD CONSENT	G
Rev.	Date	Description	Rev/Chk By
a jones+co architectural solutions			

a jones+co architectural solutions  
65 Rose Glen Romford RM7 0SL.  
Tel: 01708 755 674 Email: info@ajonesco.co.uk  
www.ajonesco.co.uk

Job Title  
**4 NEW COLLEGE PARADE  
FINCHLEY ROAD  
LONDON  
NW3 5EP**

Title  
**PROPOSED FIRST FLOOR,  
SECOND FLOOR &  
ROOF PLAN**

Drawing Status  
**INFORMATION**

Drawn By	Checked By
<b>CI</b>	

Scale	Date
<b>1:100 (A3)</b>	<b>11.JAN.19</b>

Project No.	Drawing No.	Rev.
<b>AJC-1327</b>	<b>05</b>	<b>A</b>

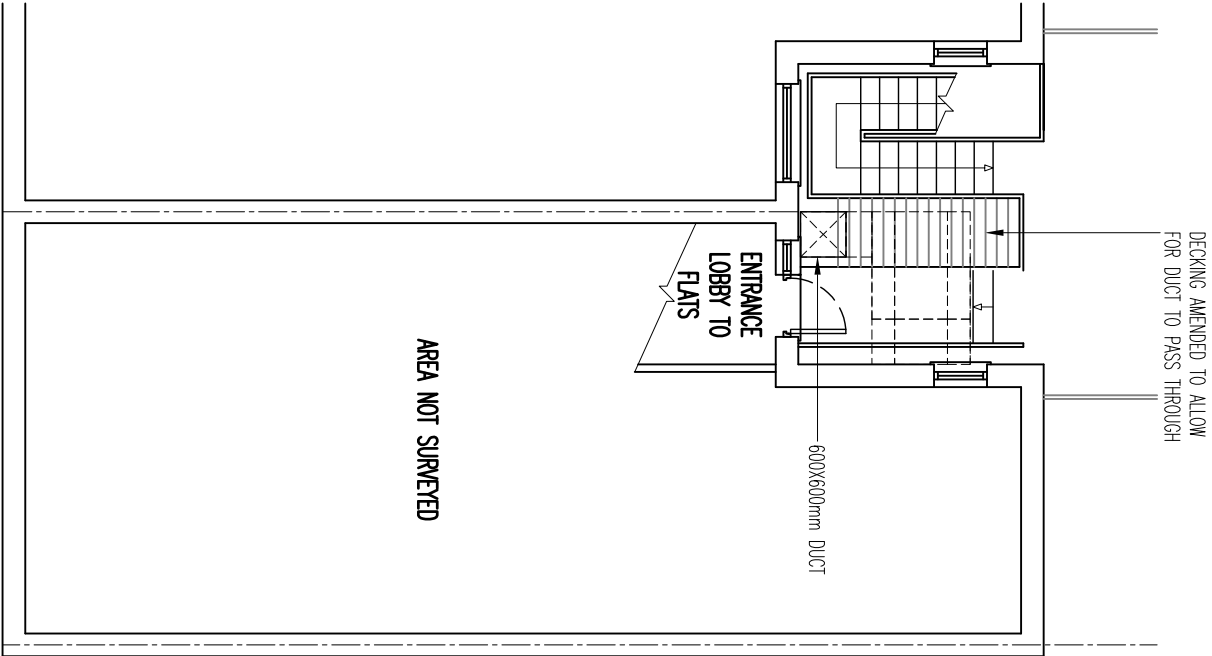

**3** FIRST FLOOR PLAN  
1:100 PROPOSED

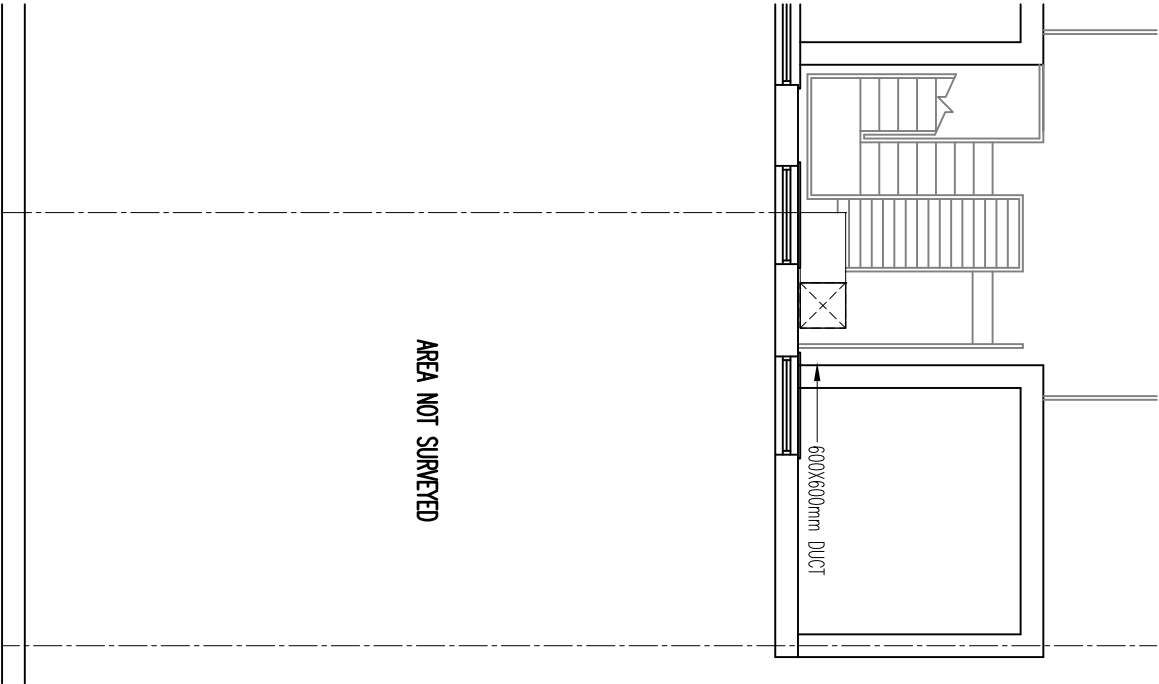

**4** SECOND FLOOR PLAN  
1:100 PROPOSED

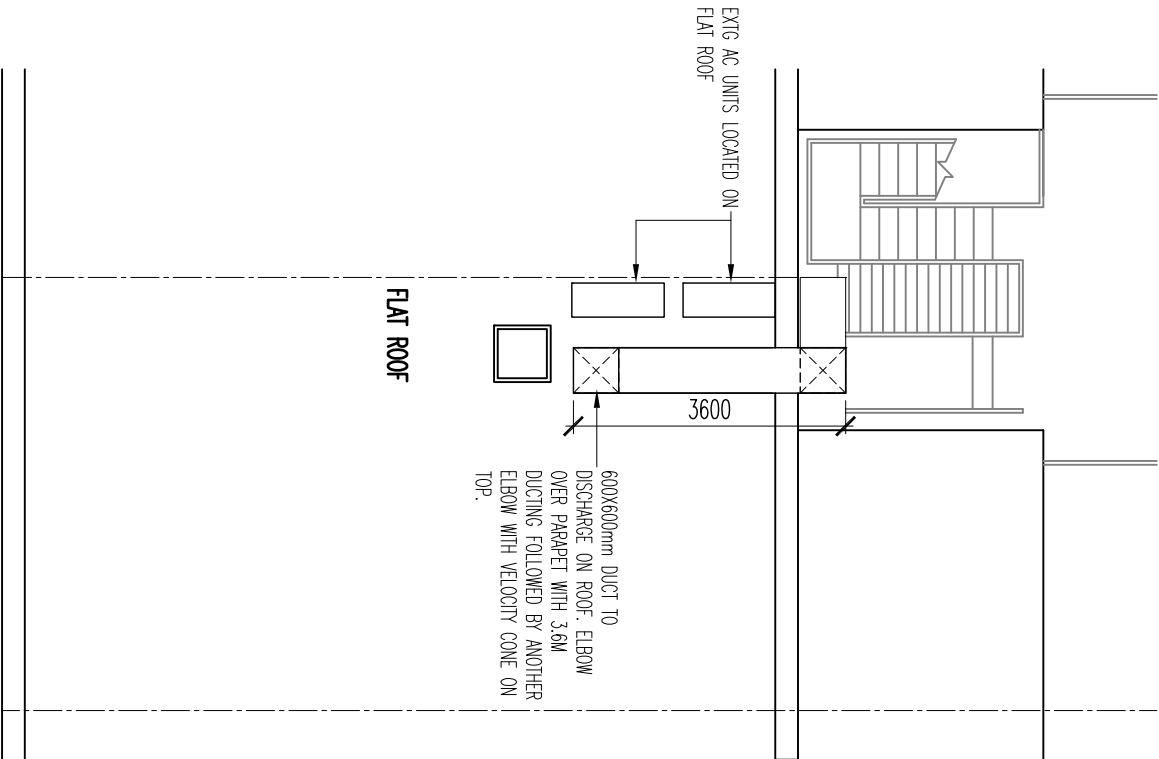

**5** ROOF PLAN  
1:100 PROPOSED

SCALE 1:100  
1m 2m 3m