

FRONT ELEVATION

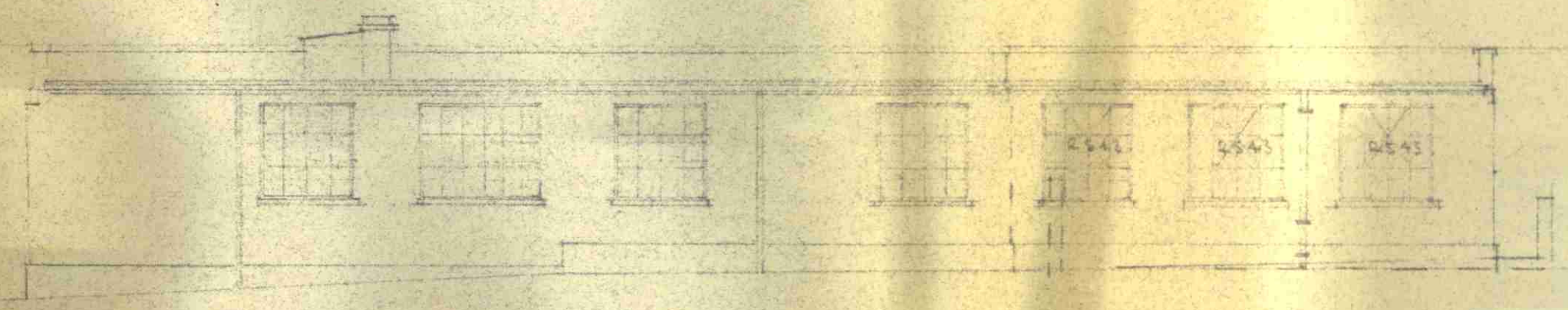

REAR ELEVATION

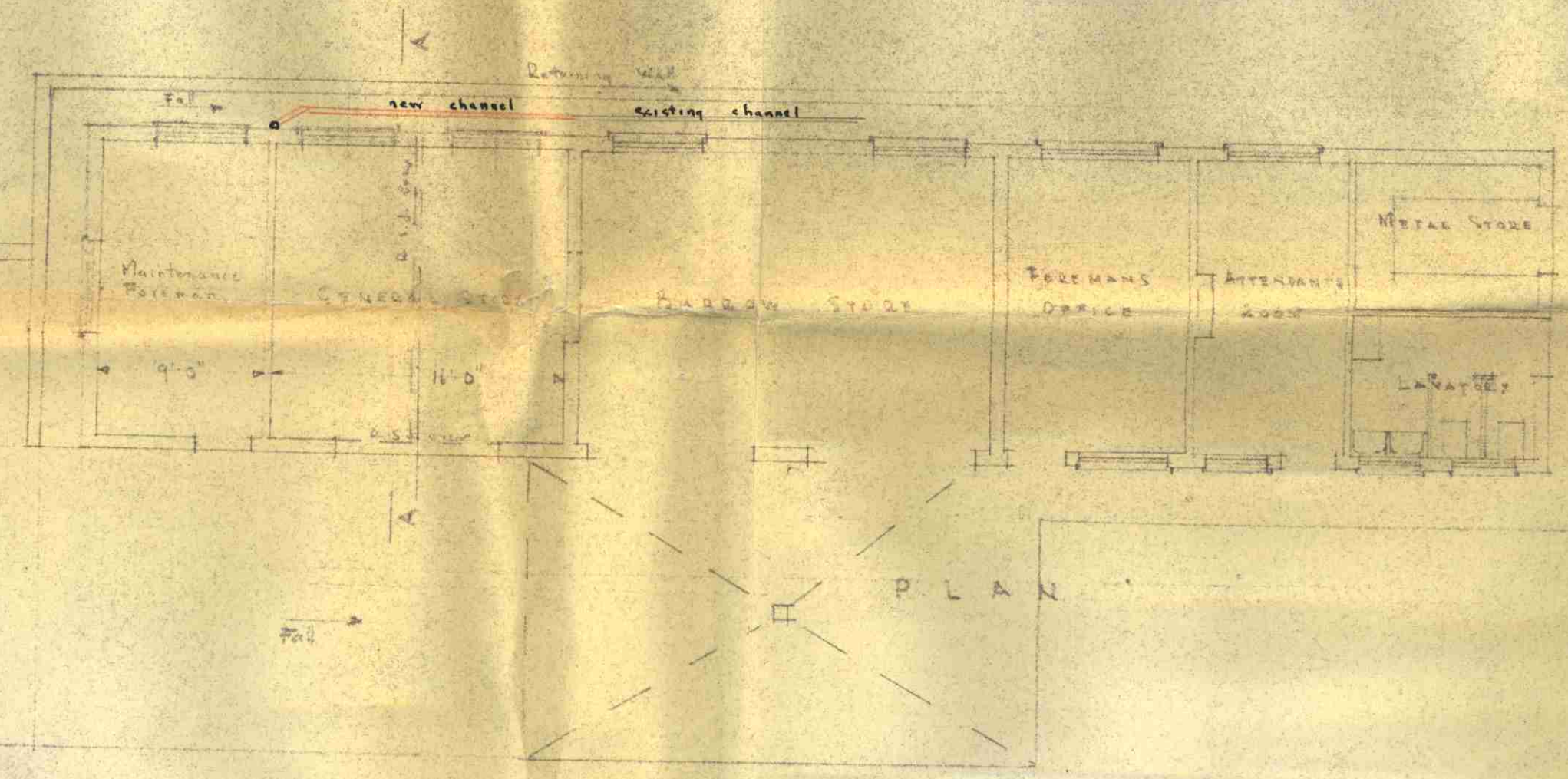

PLAN

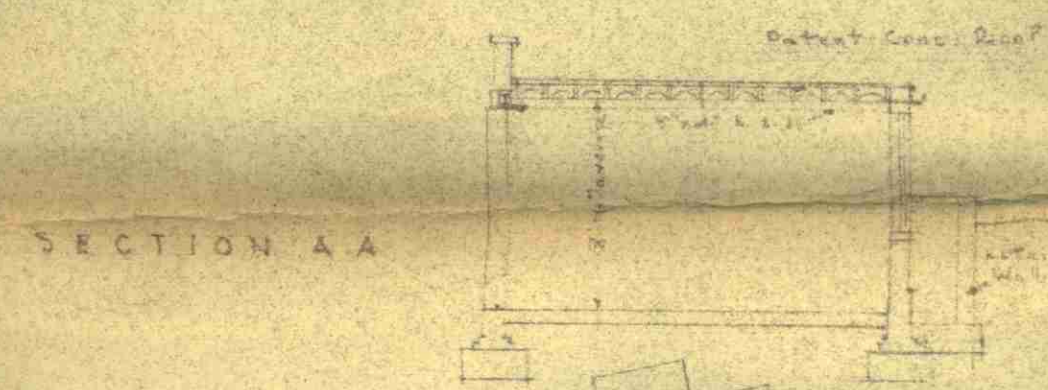

SECTION A-A

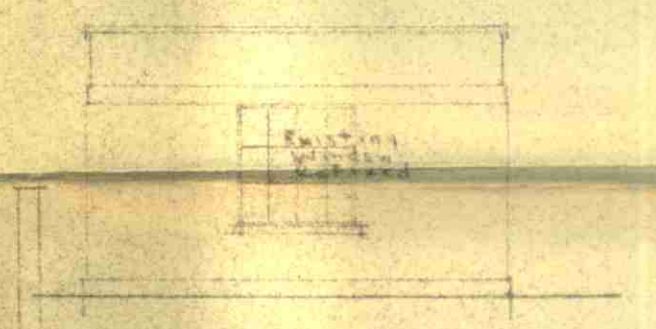

WEST ELEVATION

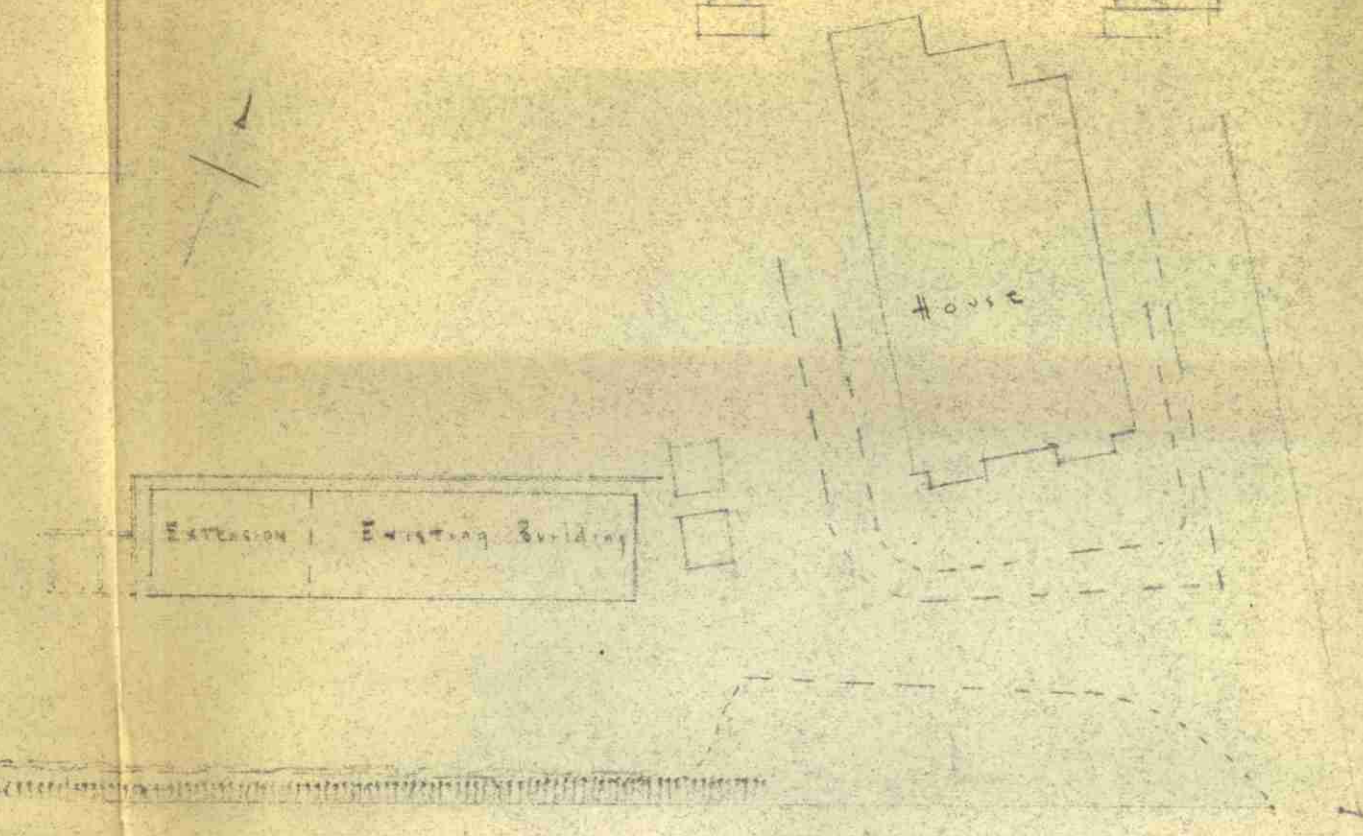

BLOCK PLAN  
SCALE 1/2" = 1'

PRESENTED TO  
28 JAN 1954  
TOWN PLANNING  
COMMITTEE.

SCALE 1/8" = 1'  
DWG. No 9/7

METROPOLITAN WATER BOARD  
PROPOSED EXTENSION TO EXISTING DEPOT

ST. EDMUNDS TERRACE

ARCHITECT I.O.O.  
No. 18168  
DRAWN  
13 JAN 1954  
REF.  
TO

C. D. SWIFT F.O.I.C. F.R.I.  
SURVEYOR TO THE BOARD  
New River Head Dec 1952