

Copyright: All rights reserved. This drawing must not be reproduced without permission.

Only the original drawing should be relied upon. Contractors, subcontractors and suppliers must verify all dimensions on site before commencing any work or making any shop drawings.

All shop drawings to be submitted to the architect for comment prior to fabrication.

This drawing is to be read in conjunction with the Architect's specification, bills of quantities / schedules, structural, mechanical & electrical drawings and all discrepancies are to be reported to the architect.

Do not scale from this drawing. Dimensions are in millimetres unless otherwise stated.

| revision / date / amendments | amendments   |
|------------------------------|--|
| - / 26/01/18 /               | - First Issue  |
| A / 01/03/18 /               | - Indicative sump pump / chamber shown   |
| B / 23/03/18 /               | 1. Tender Addendum (1). Indication of 4 post truss fixed at stage level for integrated automatic retractable acoustic baffles and integrated lighting rig.<br>2. Tender Addendum (2). New AHU + Attenuator over stage to be hung to existing relocated secondary beams in Flytower.<br>Window and door numbers updated<br>Door numbers updated in line with Door schedule. |
| C / 12/04/18 /               | - Listed Building Application  |
| D / 03/05/18 /               | 1. Indication of 4 post truss fixed at stage level for integrated automatic retractable acoustic baffles and integrated lighting rig.<br>2. New AHU + Attenuator over stage to be hung to existing relocated secondary beams in Flytower.  |
| E / 01/06/18 /               | - Updated stage 4 fit out WCs. Keg store + catering support kitchen layouts.<br>- B.1 Basement extended to accommodate walk in fridge, walk-in freezer and re-located production office.<br>- B.2 Vent ducts for WCs to go through ceiling/RF-01 in place of louvre in facade. Refer to GF.  |
| F / 05/07/18 /               | - Colour coding added to revised drawing RevG  |
| G / 31/07/18 /               | Following sub-basement extension there is a requirement for smoke ventilation with a new smoke vent outlet on Bayham Street.<br>Smoke vent relocated approx. 4m South to pass below retained 1 Bayham Pl. facade.  |
| H / 15/08/18 /               |  |
| I / 22/01/19 /               |  |
| J / 14/06/19 /               |  |

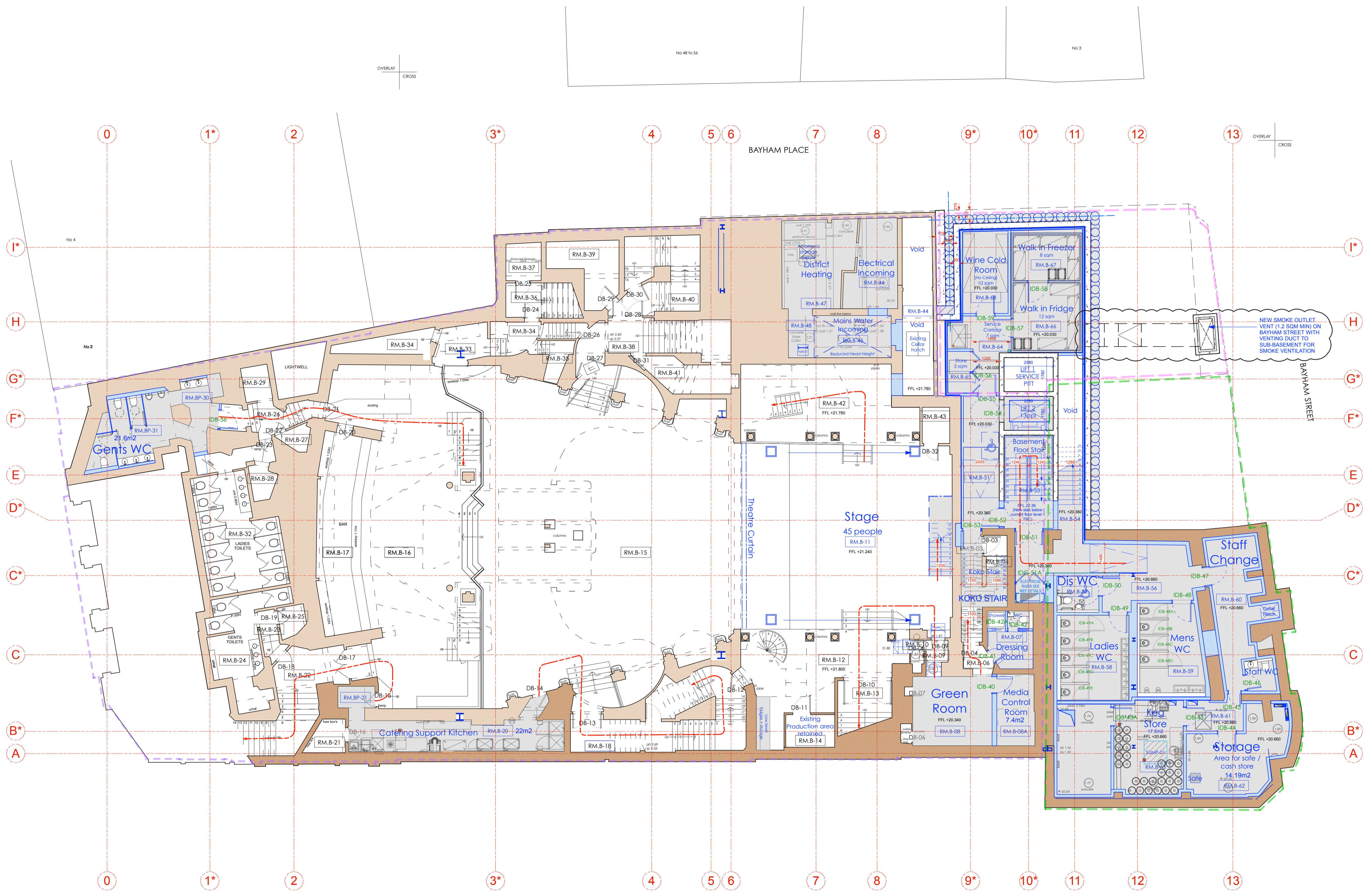

**LEGEND**

- Proposed Works
- Existing Building Fabric KOKO née Camden Palace Theatre (1900)
- Existing Building Fabric Hope & Anchor (approx. 1850)
- Existing Building Fabric Bayham Place (from 1875)
- Existing Modern Building Fabric Bayham Place (from 2006)
- Building Fabric to be demolished
- Demolition of Flooring / Elevation / Wall
- Proposed Excavation
- Remove and retain in alternate location
- Retain and protect existing
- Retain, make good, ease and adjusted
- Means of escape Route
- Private Members Route
- Koko Customer Route
- Public Route
- Artist Route
- ▬ Proposed Riser
- ▬ Proposed Risers Above
- RM.4-06 Room Number
- D4-02 Door Number
- W4-05 Window Number
- Hope & Anchor Demise
- Koko Demise
- 1 Bayham Street & 65 Bayham Place Demise

14.06.19

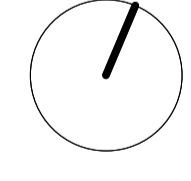

**STAGE 4**

Archer Humphryes Architects

Basement  
Central House  
142 Central Street  
London, United Kingdom  
EC1V 8AR  
T: +44 (0) 20 7251 8555

|   |                     |
|---|---------------------|
| project title   |                     |
| KOKO + Hope & Anchor + Bayham Place<br>Camden, London |                     |
| drawing title   | scale   date        |
| Proposed Basement Plan                                | 1:100 (A1) 13.04.17 |
| drawing number  | drawn   checked     |
| AHA/KKG/GA/099  | FR/PC   DA          |
|   | revision            |
|   | J                   |