

LEGEND

- 01. Existing brickwork wall rebuilt due to movement/cracking to match the existing.
- 02. Frameless double glazed roof and wall panels.
- 03. Polyester Powder Coated double glazed sliding doors.
- 04. Existing opening width increased by 600mm (300mm either side).
- 05. Stone paving.
- 06. Original dwelling house side elevation.
- 07. Original dwelling house balcony.
- 08. Existing fence retained and unchanged.

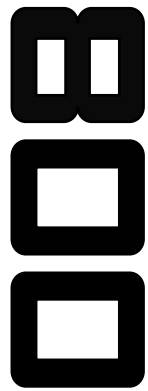
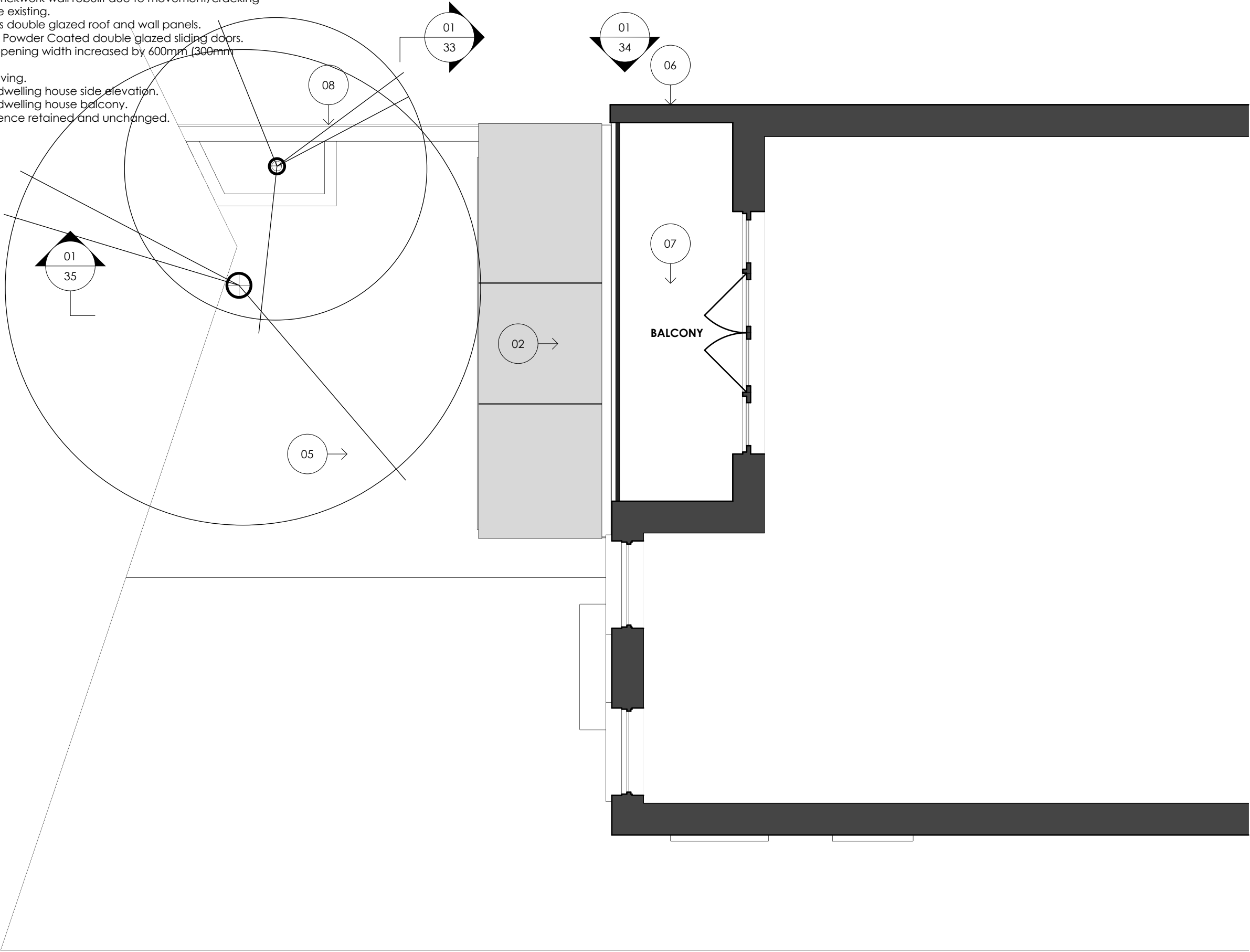

LEGEND

- Original dwelling house
- New works

Client

Mr & Mrs Jacobson

Project

29 Langland Gardens
London
NW3 6QE

Drawing

Proposed
Ground Floor Plan

Dwg No.

229-32

Rev

A

Scale

1:50@A3

Date

May 2019

800 Group

Cranborne Road
Potters Bar
Hertsfordshire
EN6 3JN

Telephone
01707 663 075

Facsimile
01707 662 076