

**Buchanan Hartley Architects Ltd**  
architecture interiors environment

34 Mortimer Street W1W 7RF  
E mail@buchananhartley.co.uk

Title  
**Jurys Inn London Holborn**  
**Site Location Plan**

DATE 08/05/19	SCALE 1:1250@A4
PROJECT NO 0913	DRAWING NO L(EX) 000
	REV -

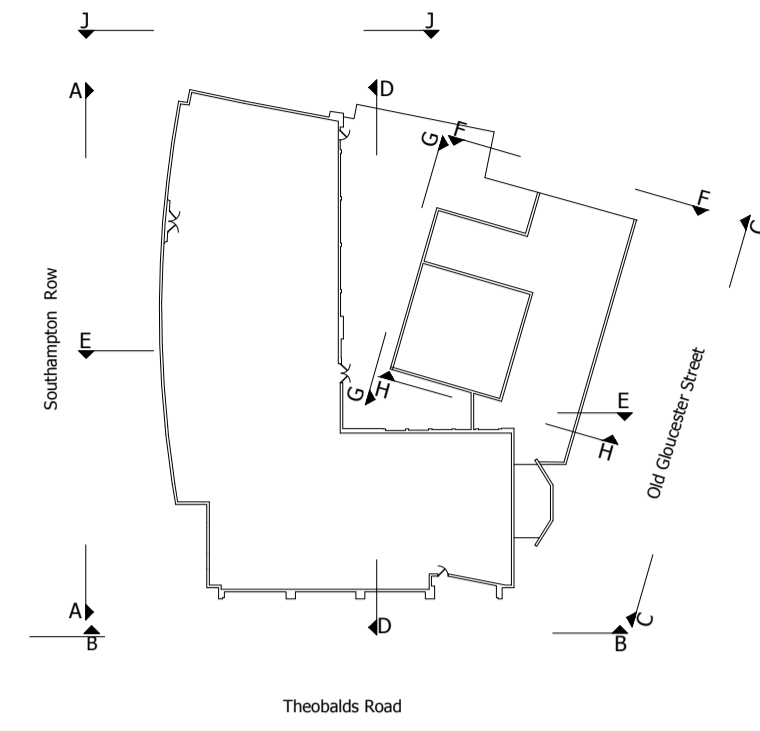

The following colour hatch suggest the type of cladding to be replaced.

□ Denotes the area of white cladding to be replaced



A	General arrangement	17.05.19	RMG
Rev	Description	Date	By

 Buchanan Hartley Architects Ltd  
 architecture interiors environment  
 34 Mortimer Street W1W 7RF  
 E mail@buchananhartley.co.uk

Client  
Queensgate GEM LLH SPV 3 Limited

Project  
Jurys Inn London Holborn  
WC1B 4AR

Title  
Section AA  
Existing

Scale  
1:100@A1

Date  
08/05/19

Project No  
0913

Drawing No  
L(EX)013

REV  
A

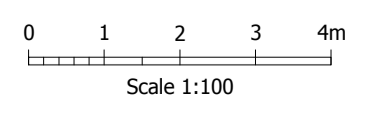

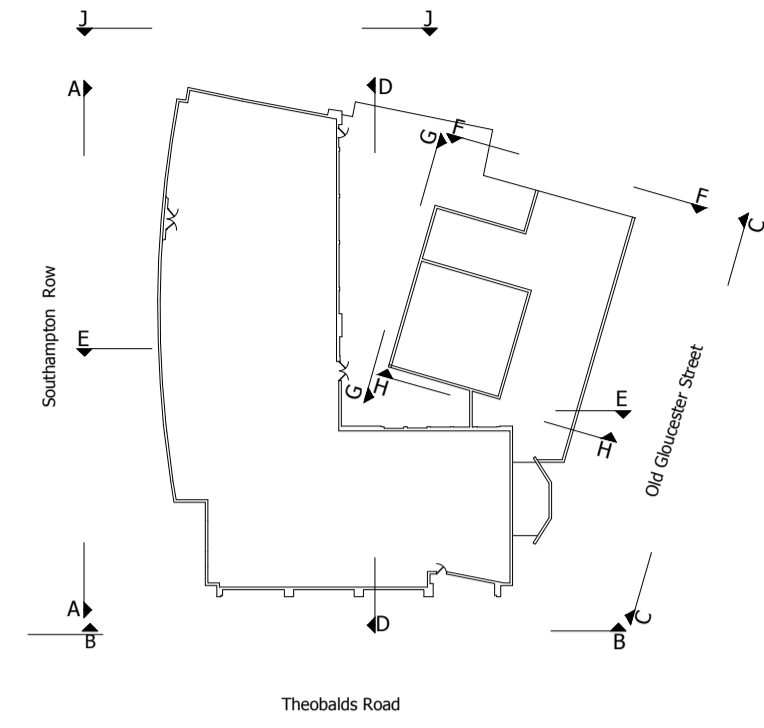

The following colour hatch suggest the type of cladding to be replaced.

□ Denotes the area of white cladding to be replaced

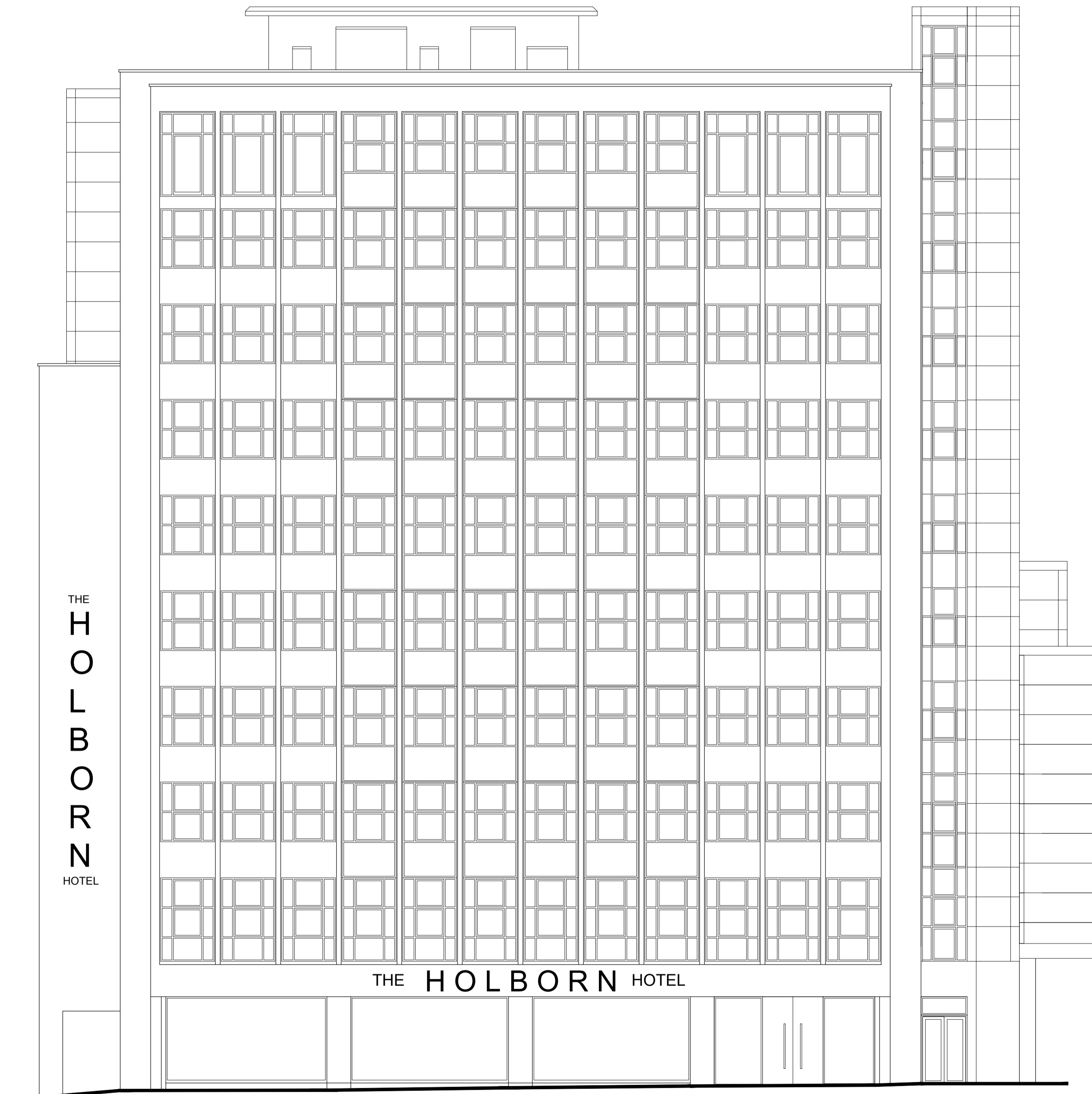

Rev	Description	Date	By
A	General arrangement	17.05.19	RMG



Buchanan Hartley Architects Ltd  
architecture interiors environment  
34 Mortimer Street W1W 7RF  
E mail@buchananhartley.co.uk

Client  
Queensgate GEM LLH SPV 3 Limited

Project  
Jurys Inn London Holborn  
WC1B 4AR

Title  
Section BB  
Existing

Scale  
1:100@A1

Date  
08/05/19

Project No  
0913

Drawing No  
L(EX)014

REV  
A

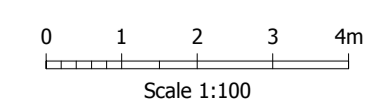

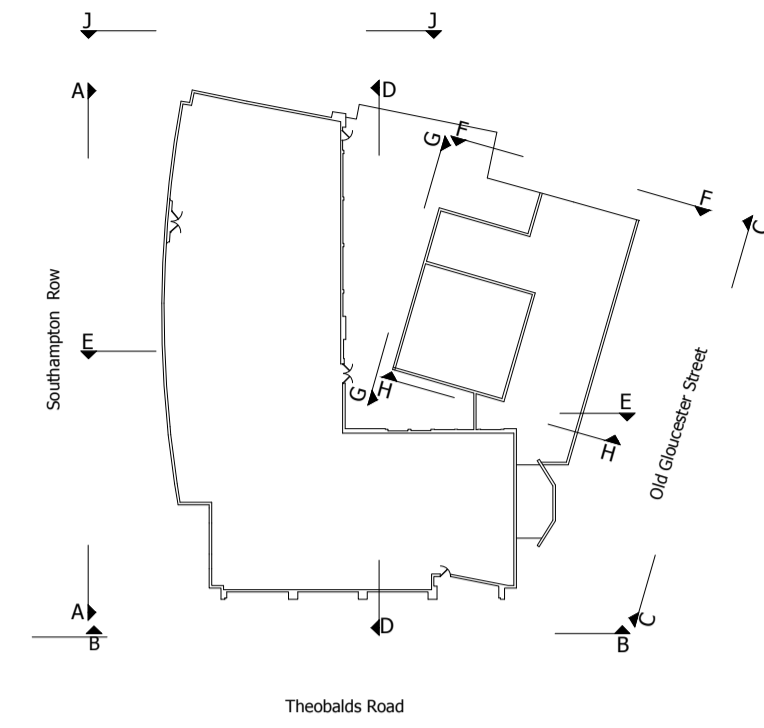

The following colour hatch suggest the type of cladding to be replaced.

□ Denotes the area of white cladding to be replaced



Rev	Description	Date	By
A	General arrangement	17.05.19	RMG

 Buchanan Hartley Architects Ltd  
 architecture interiors environment  
 34 Mortimer Street W1W 7RF  
 E mail@buchananhartley.co.uk

Client  
Queensgate GEM LLH SPV 3 Limited

Project  
Jurys Inn London Holborn  
WC1B 4AR

Title  
Section CC  
Existing

Scale  
1:100@A1

Date  
08/05/19

Project No  
0913

Drawing No  
L(EX)015

REV  
A

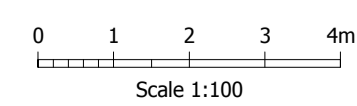

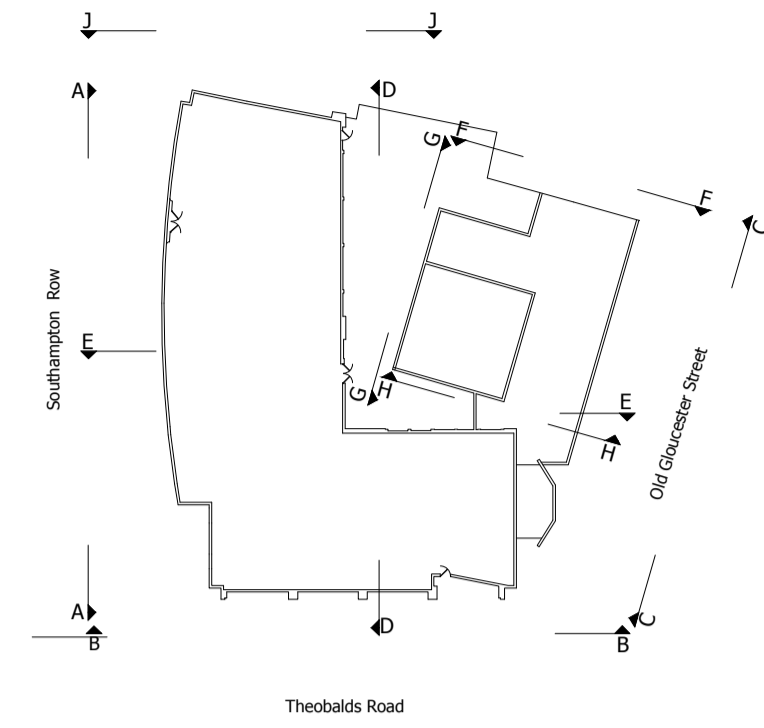

The following colour hatch suggest the type of cladding to be replaced.

□ Denotes the area of white cladding to be replaced

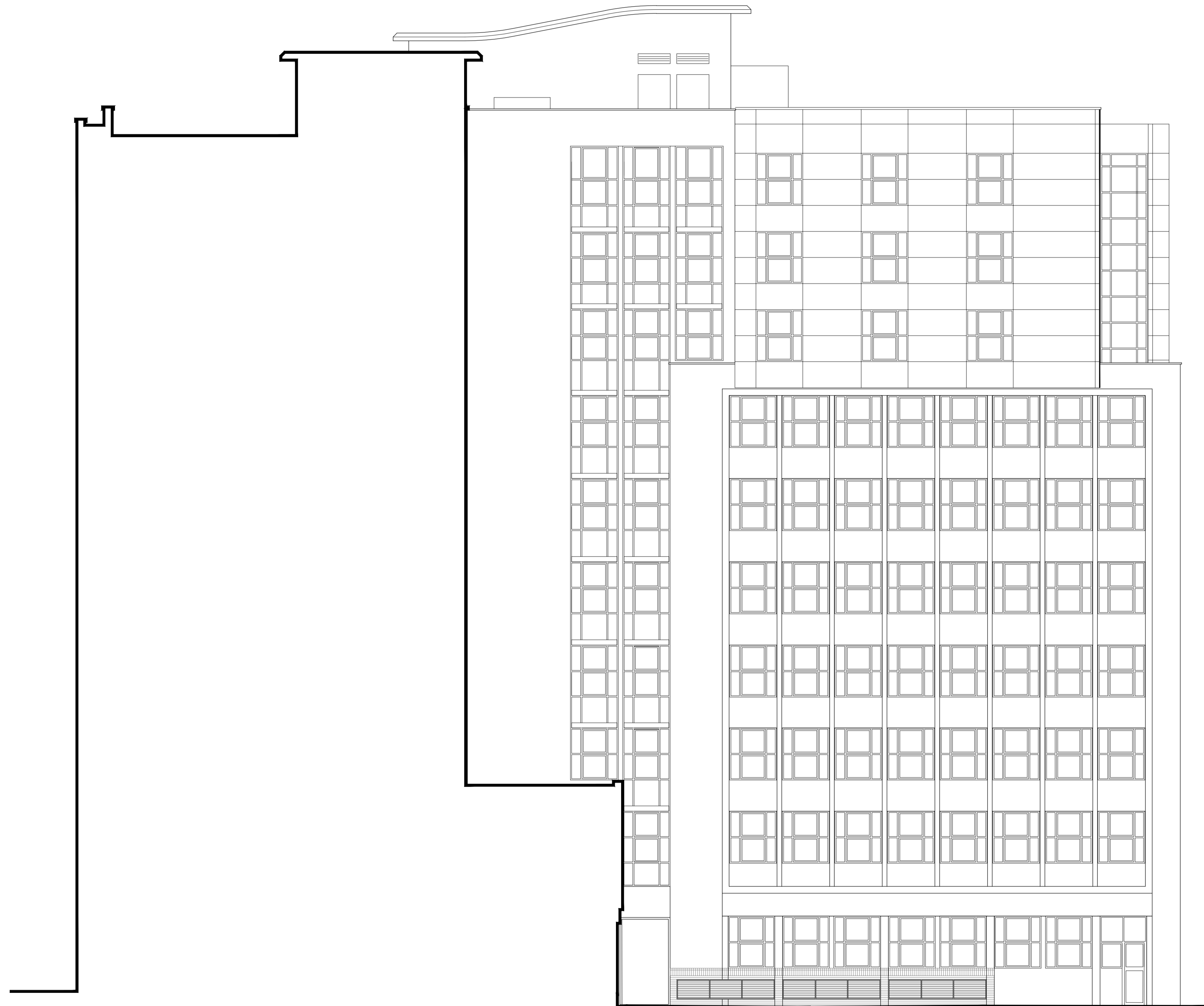

Rev	Description	Date	By
A	General arrangement	17.05.19	RMG

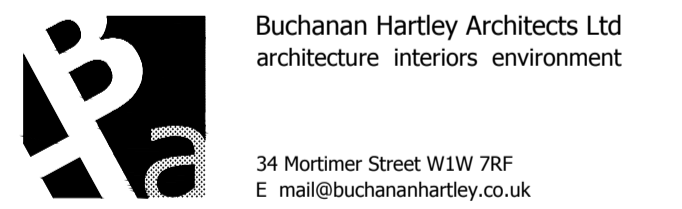

Client  
**Queensgate GEM LLH SPV 3 Limited**

Project  
**Jurys Inn London Holborn  
WC1B 4AR**

Title  
**Section DD  
Existing**

Scale  
**1:100@A1**

Date  
**08/05/19**

Project No  
**0913**

Drawing No  
**L(EX)016**

REV  
**A**

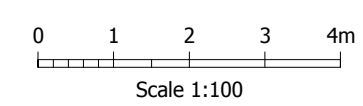

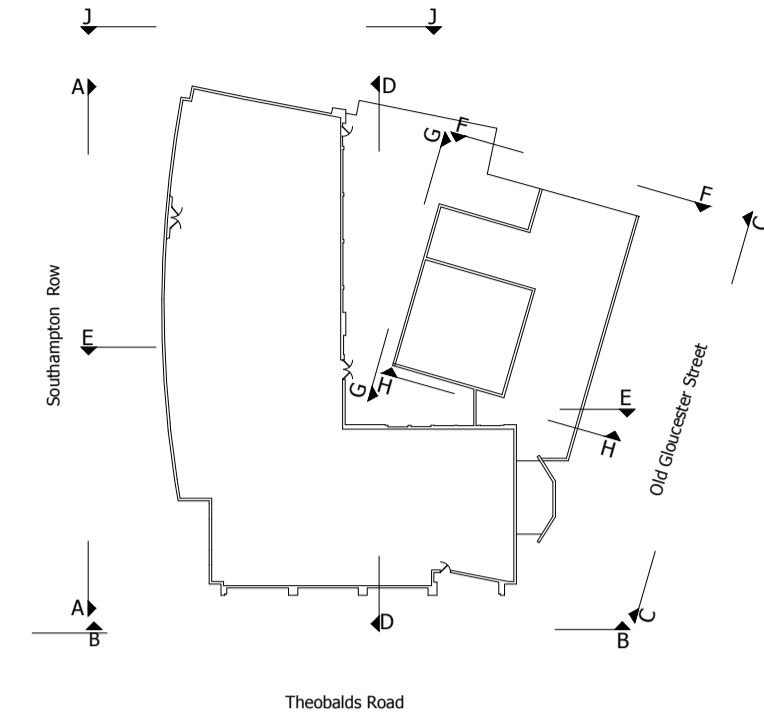

The following colour hatch suggest the type of cladding to be replaced.

□ Denotes the area of white cladding to be replaced

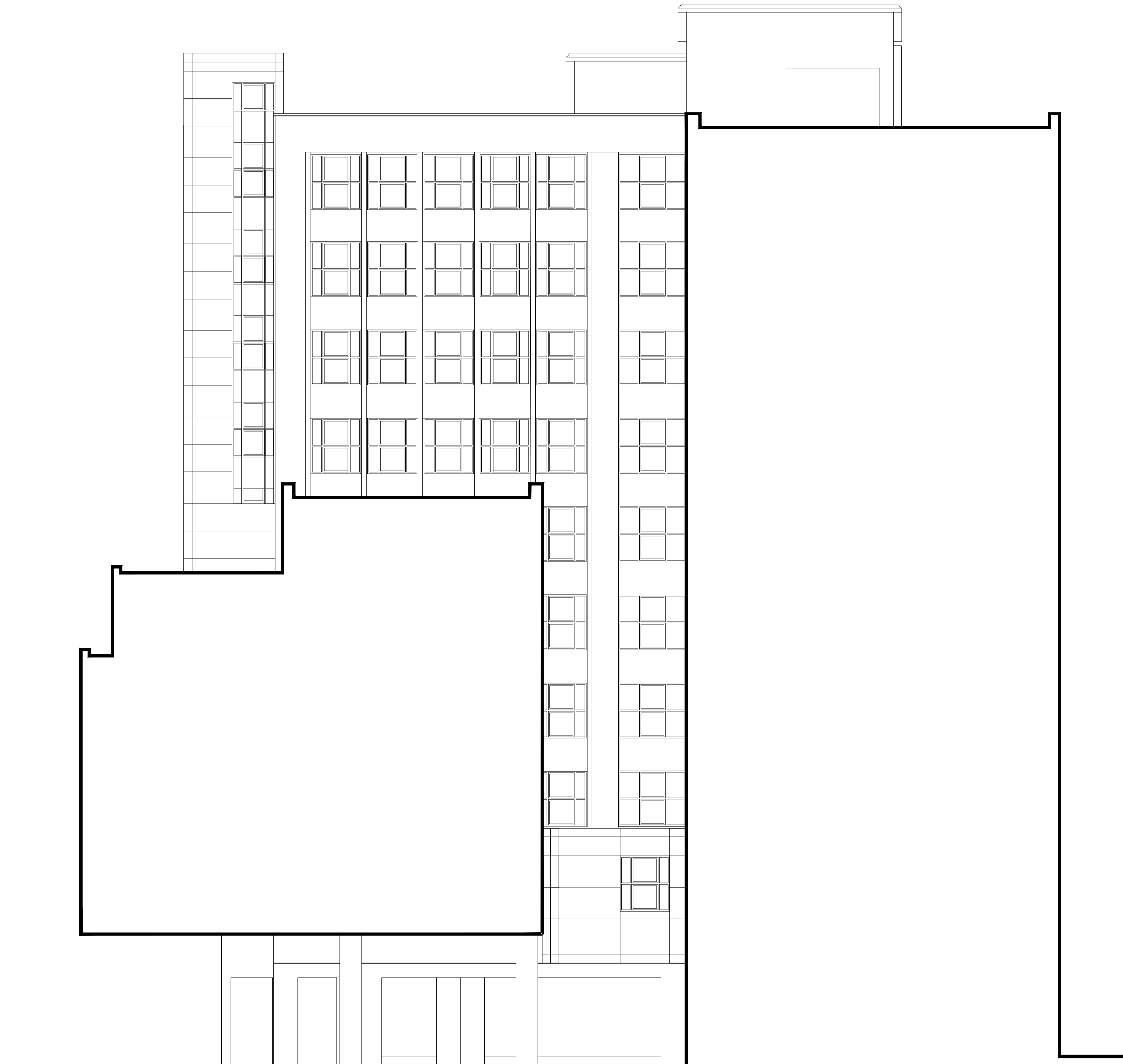

Rev	Description	Date	By
A	General arrangement	17.05.19	RMG

**BH** Buchanan Hartley Architects Ltd  
architecture interiors environment  
34 Mortimer Street W1W 7RF  
E mail@buchananhartley.co.uk

Client  
**Queensgate GEM LLH SPV 3 Limited**

Project  
**Jurys Inn London Holborn  
WC1B 4AR**

Title  
**Section EE  
Existing**

Scale  
**1:100@A1**

Date  
**08/05/19**

Project No  
**0913**

Drawing No  
**L(EX)017**

REV  
**A**

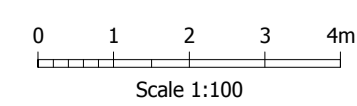

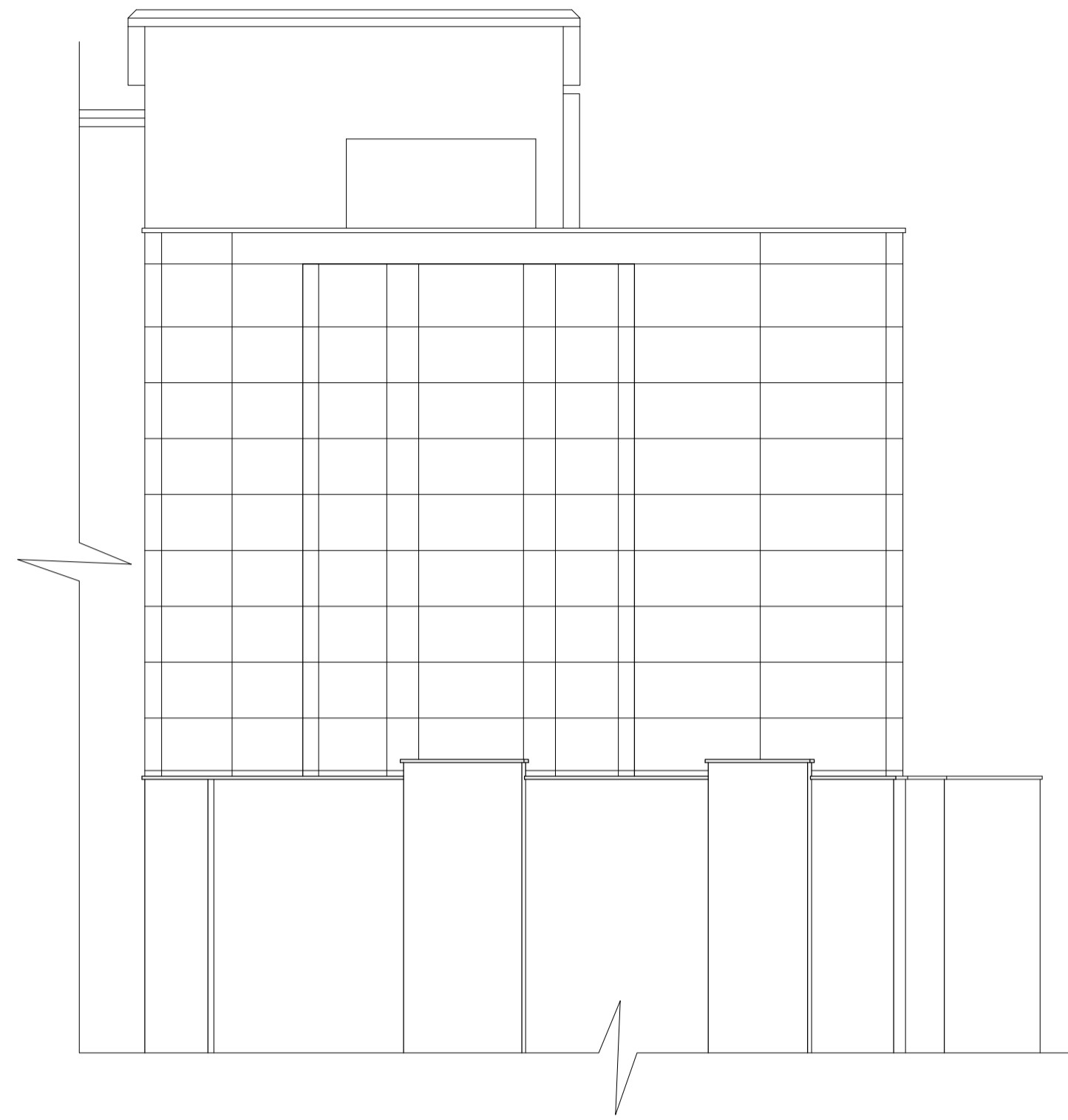

Section JJ

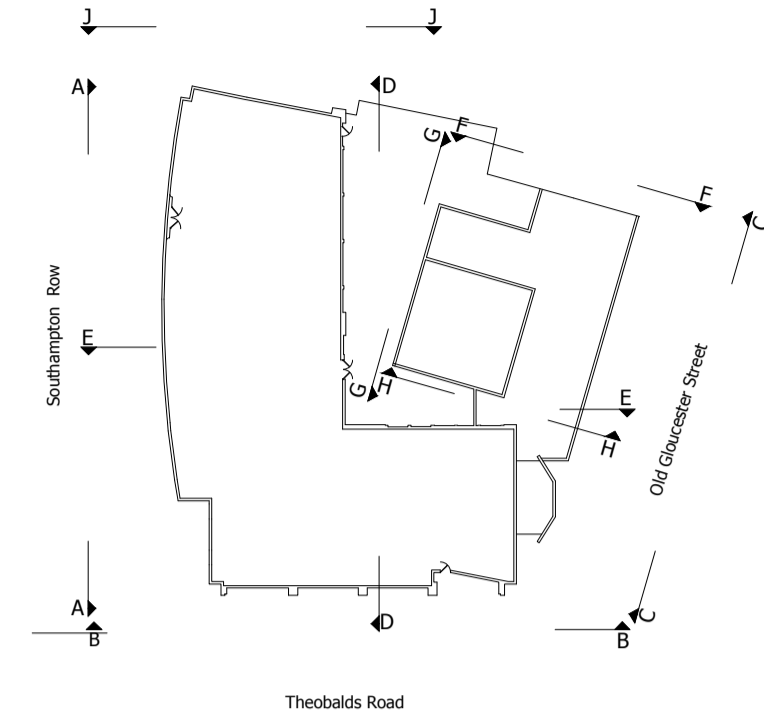

The following colour hatch suggest the type of cladding to be replaced.

□ Denotes the area of white cladding to be replaced

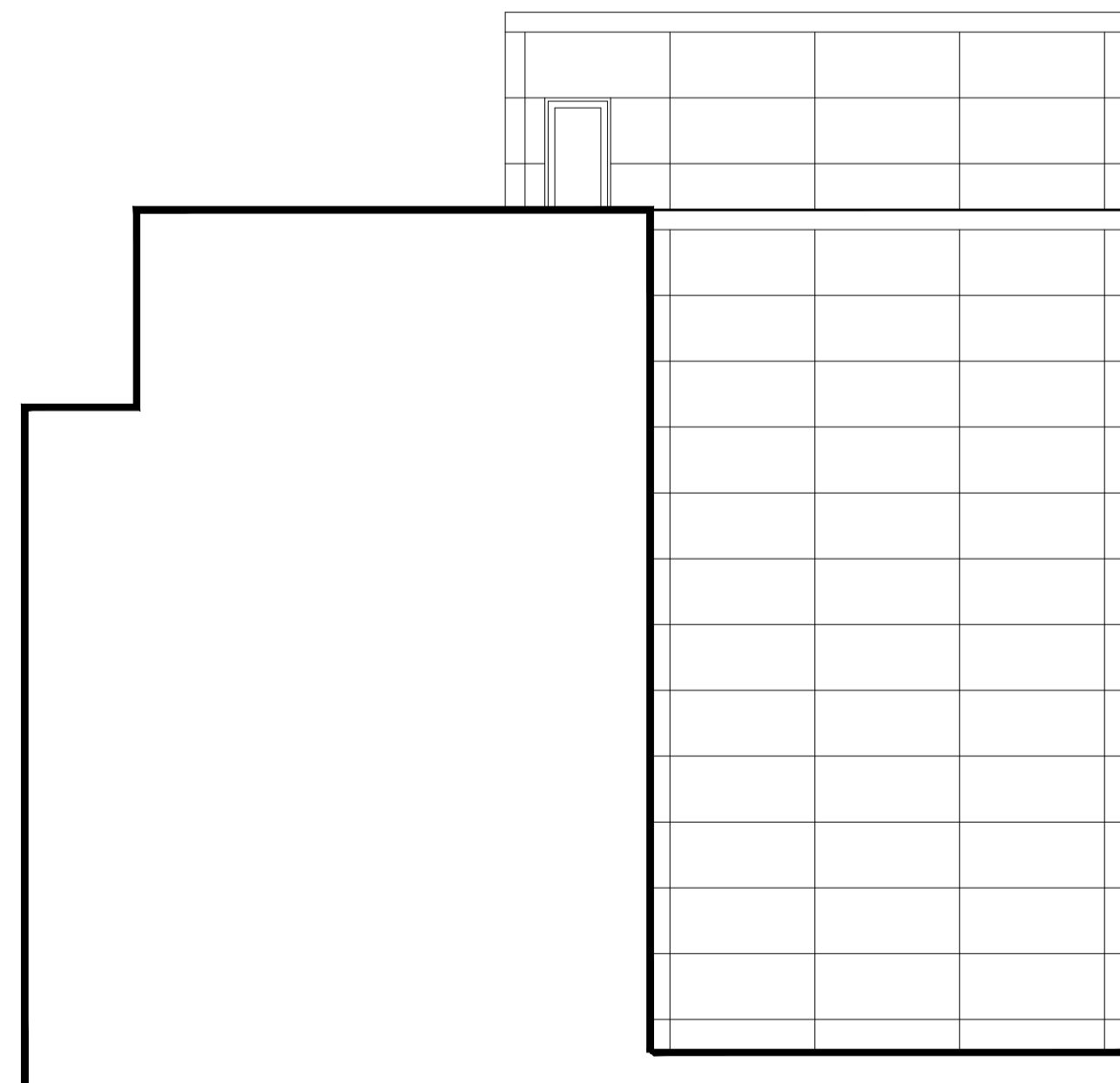

Section FF

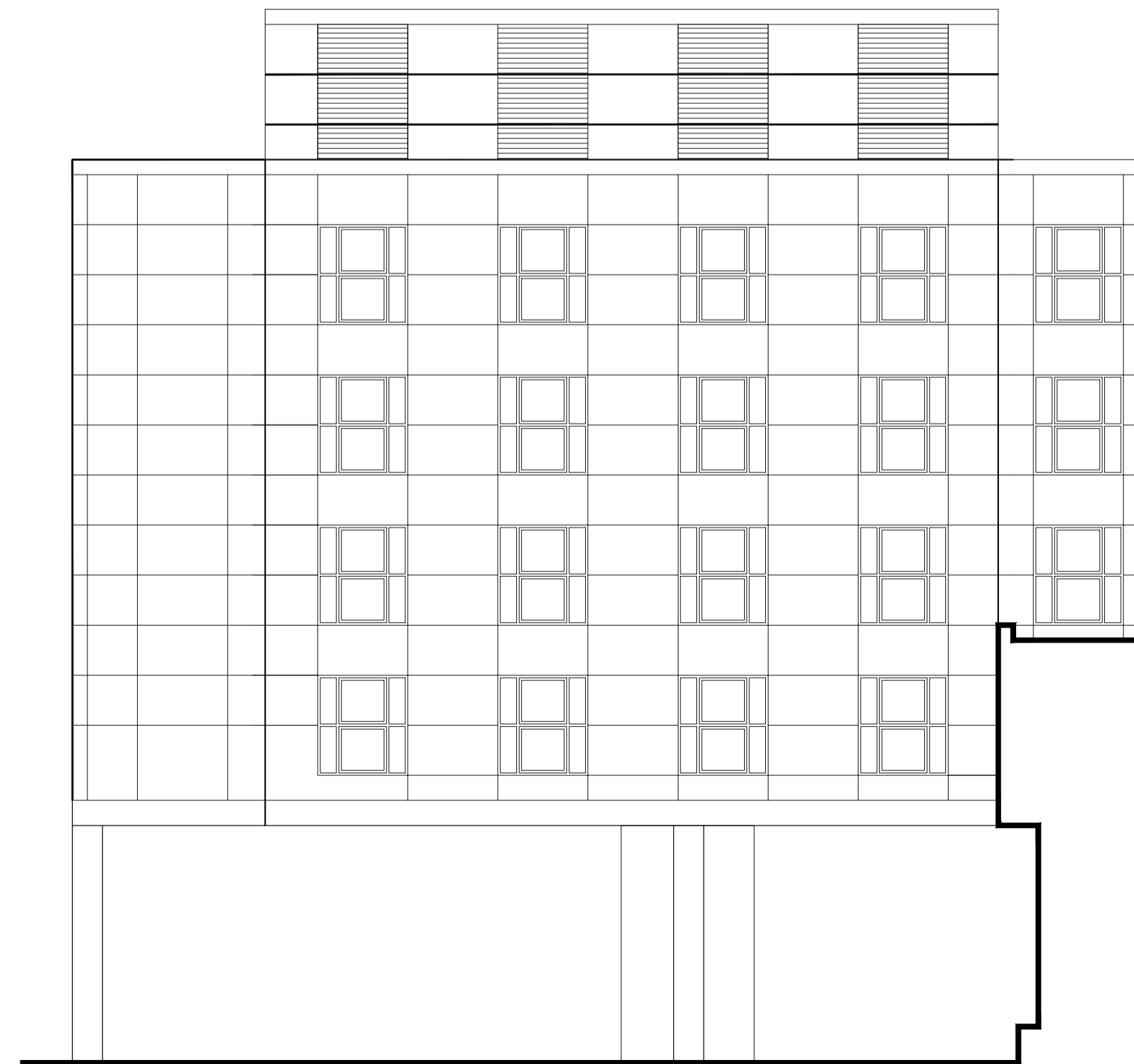

Section GG

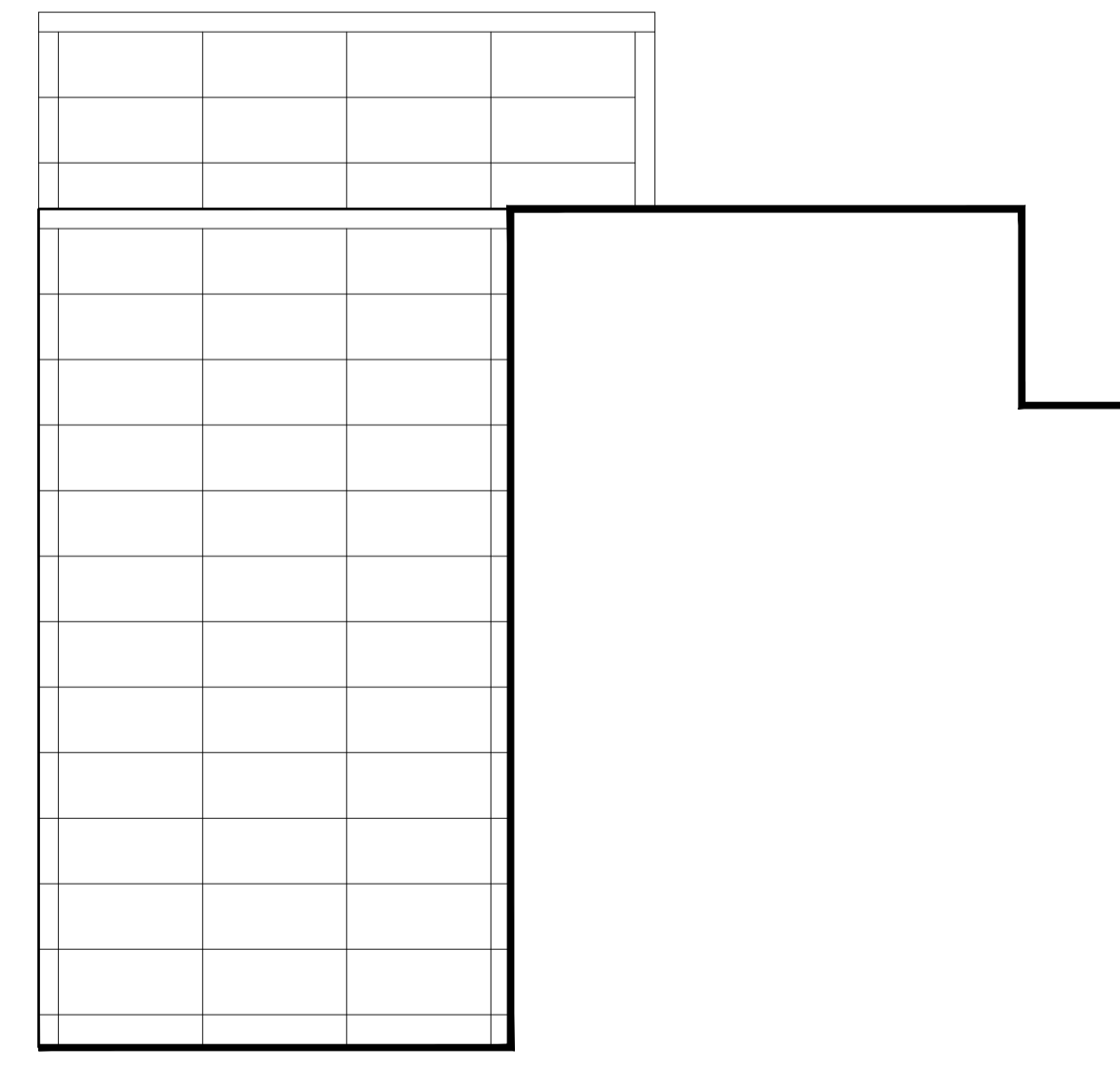

Section HH

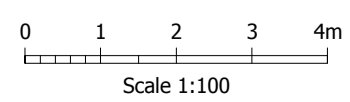

Rev	Description	Date	By
A	General arrangement	17.05.19	RMG

 Buchanan Hartley Architects Ltd architecture interiors environment 34 Mortimer Street W1W 7RF E mail@buchananhartley.co.uk	Client
	Queensgate GEM LLH SPV 3 Limited
Project	Jurys Inn London Holborn WC1B 4AR
Title	Section FF, GG, HH, JJ Existing
Scale	1:100@A1
Date	08/05/19
Project No	0913
Drawing No	L(EX)018
REV	A

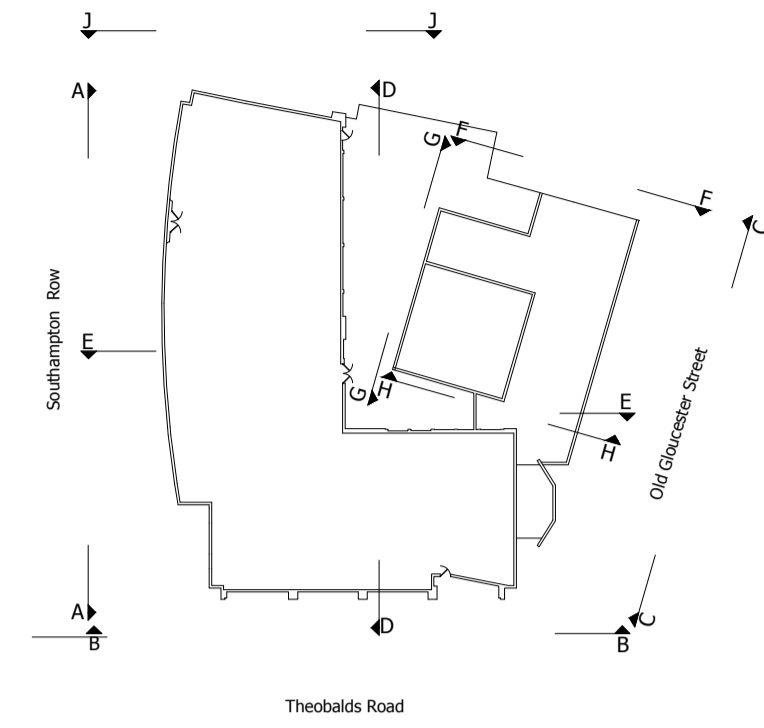

The following colour hatch suggest the type of cladding to be replaced.

 Denotes the area of white coloured cladding to be replaced



Rev	Description	Date	By
-	-	-	-

Rev Description Date By

 Buchanan Hartley Architects Ltd  
 architecture interiors environment  
 34 Mortimer Street W1W 7RF  
 E mail@buchananhartley.co.uk

Client  
**Queensgate GEM LLH SPV 3 Limited**

Project  
**Jurys Inn London Holborn  
WC1B 4AR**

Title  
**Section AA  
Proposed**

Scale  
**1:100@A1**

Date  
**08/05/19**

Project No  
**0913**

Drawing No  
**L(--)-013**

REV  
**-**

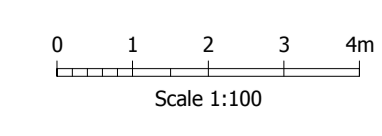



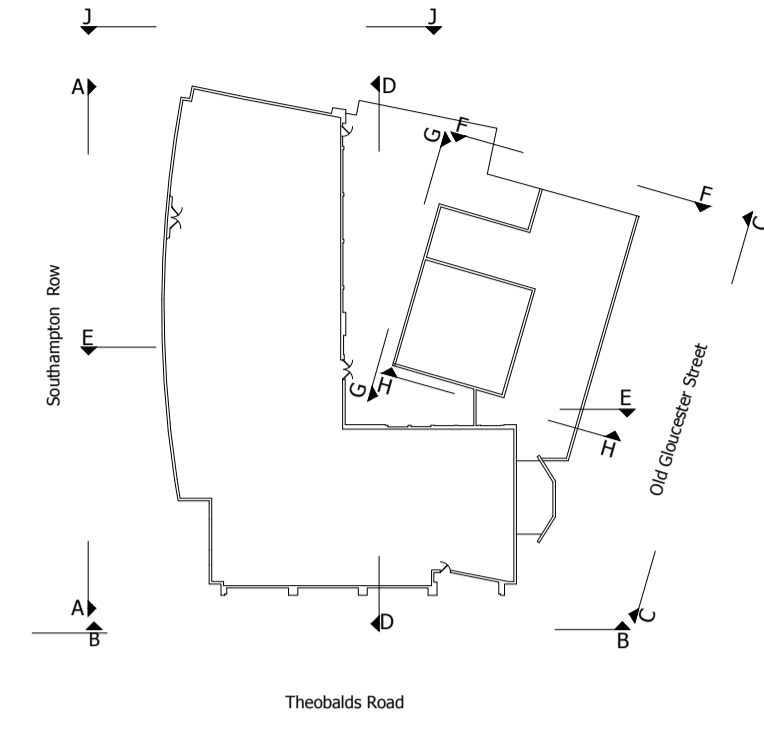

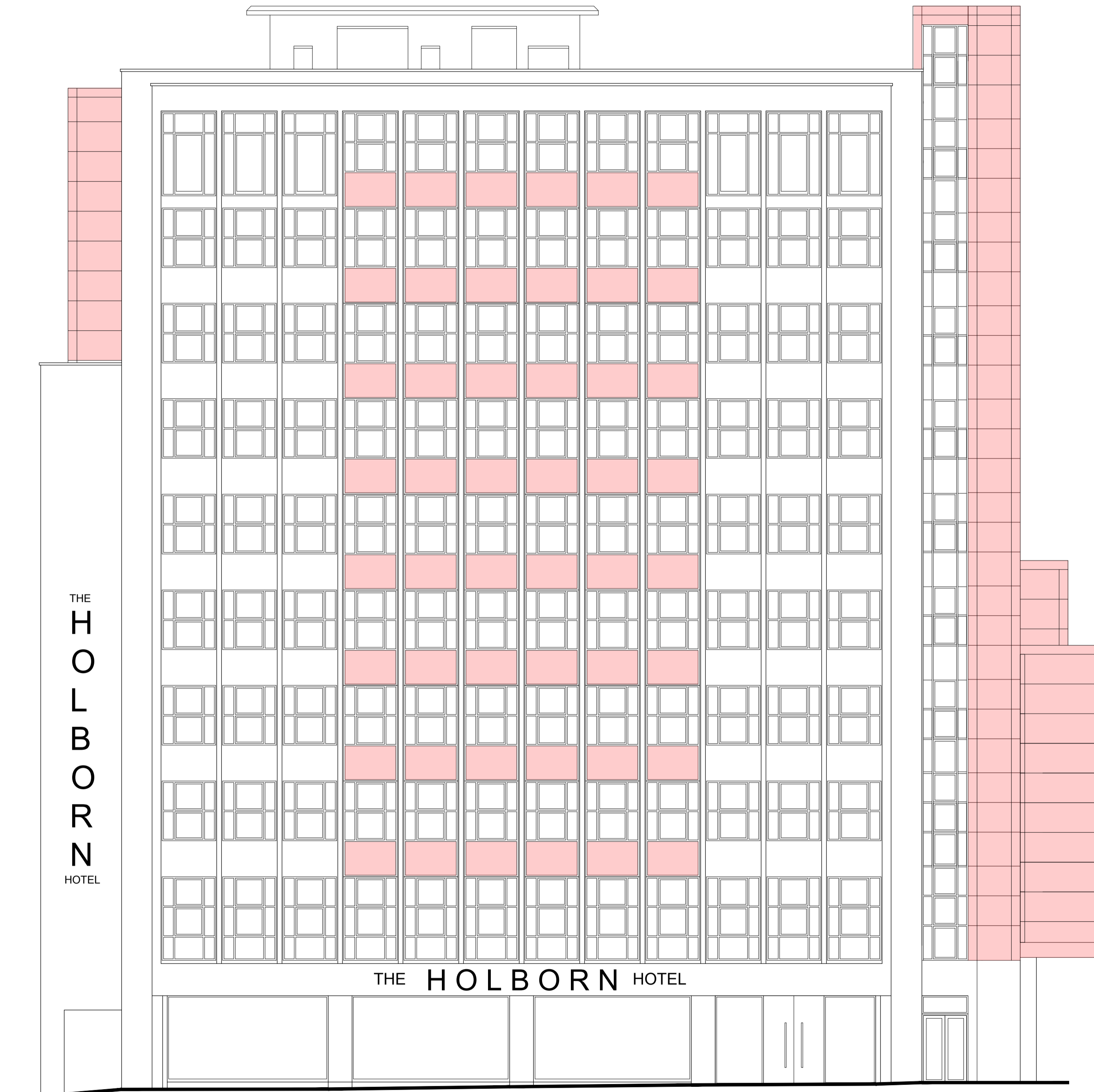

The following colour hatch suggest the type of cladding to be replaced.

 Denotes the area of white coloured cladding to be replaced



Rev	Description	Date	By
-	-	-	-

Rev	Description	Date	By
-	-	-	-

 Buchanan Hartley Architects Ltd  
 architecture interiors environment  
 34 Mortimer Street W1W 7RF  
 E mail@buchananhartley.co.uk

Client  
Queensgate GEM LLH SPV 3 Limited

Project  
Jurys Inn London Holborn  
WC1B 4AR

Title  
Section BB  
Proposed

Scale  
1:100@A1

Date  
08/05/19

Project No  
0913

Drawing No  
L(--)-014

REV  
-

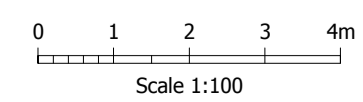

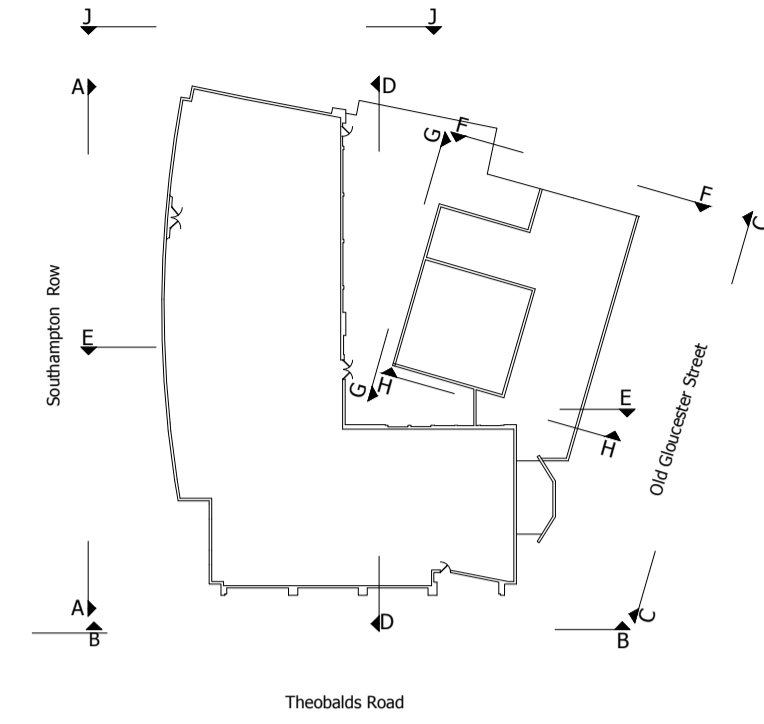

The following colour hatch suggest the type of cladding to be replaced.

Denotes the area of white coloured cladding to be replaced



Rev	Description	Date	By

Rev Description Date By

 Buchanan Hartley Architects Ltd  
 architecture interiors environment  
 34 Mortimer Street W1W 7RF  
 E mail@buchananhartley.co.uk

Client  
Queensgate GEM LLH SPV 3 Limited

Project  
Jurys Inn London Holborn  
WC1B 4AR

Title  
Section CC  
Proposed

Scale  
1:100@A1

Date  
08/05/19

Project No  
0913

Drawing No  
L(--)-015

REV  
-

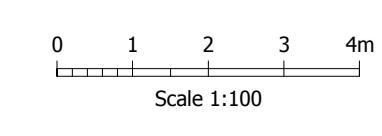

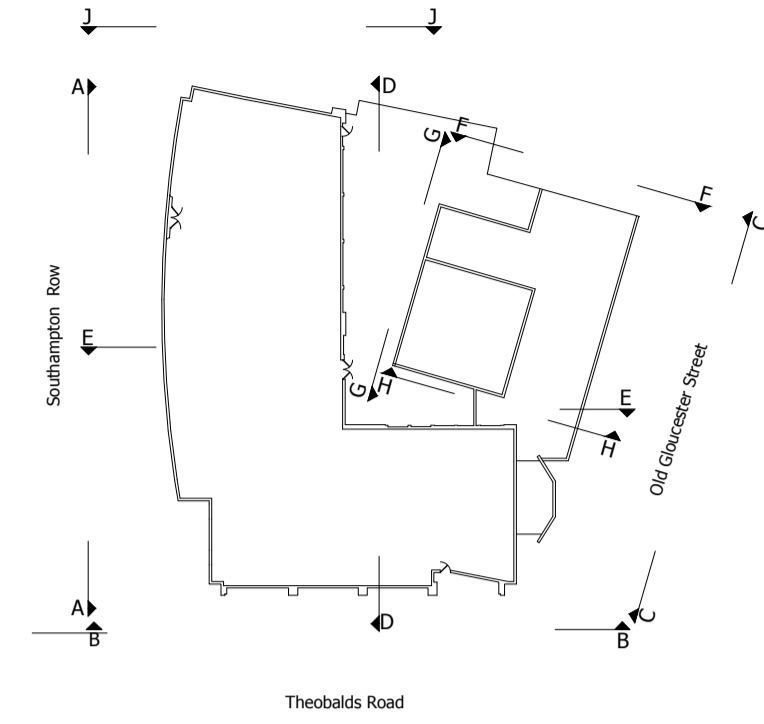

The following colour hatch suggest the type of cladding to be replaced.

Denotes the area of white coloured cladding to be replaced



Rev	Description	Date	By

Rev Description Date By

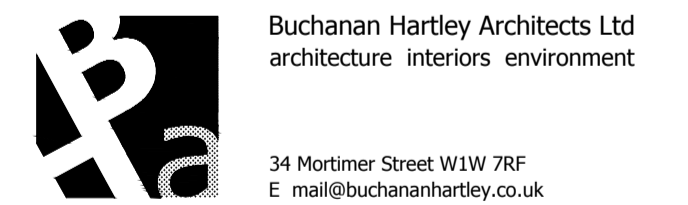

Client  
**Queensgate GEM LLH SPV 3 Limited**

Project  
**Jurys Inn London Holborn  
WC1B 4AR**

Title  
**Section DD  
Proposed**

Scale  
**1:100@A1**

Date  
**08/05/19**

Project No  
**0913**

Drawing No  
**L(--)-016**

REV  
**-**

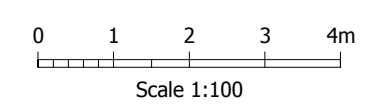

The following colour hatch suggest the type of cladding to be replaced.

 Denotes the area of white coloured cladding to be replaced

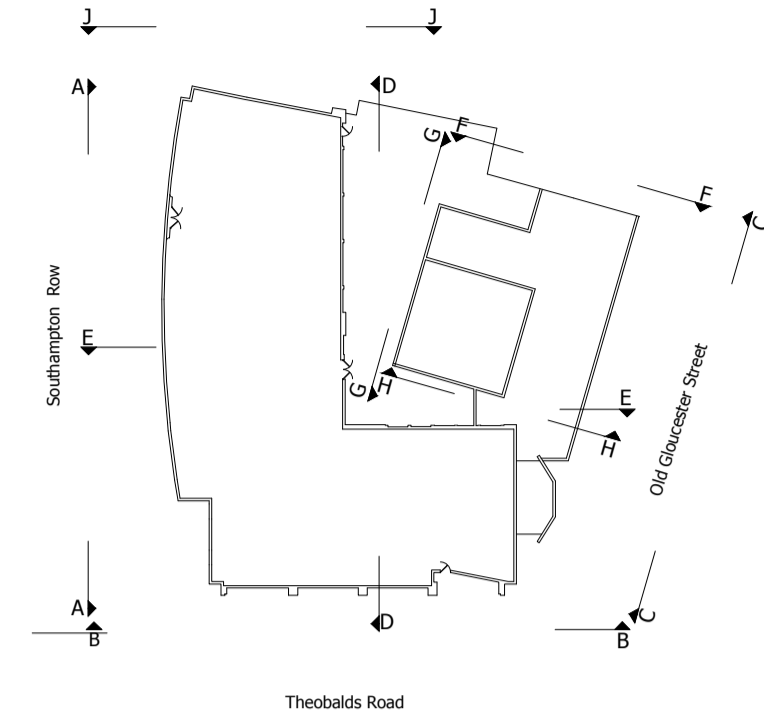

Rev	Description	Date	By
-	-	-	-

 Buchanan Hartley Architects Ltd  
 architecture interiors environment  
 34 Mortimer Street W1W 7RF  
 E mail@buchananhartley.co.uk

Client  
**Queensgate GEM LLH SPV 3 Limited**

Project  
**Jurys Inn London Holborn  
 WC1B 4AR**

Title  
**Section EE  
 Proposed**

Scale  
**1:100@A1**

Date  
**08/05/19**

Project No  
**0913**

Drawing No  
**L(--)-017**

REV  
**-**

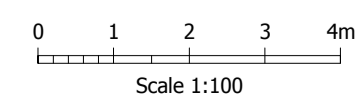

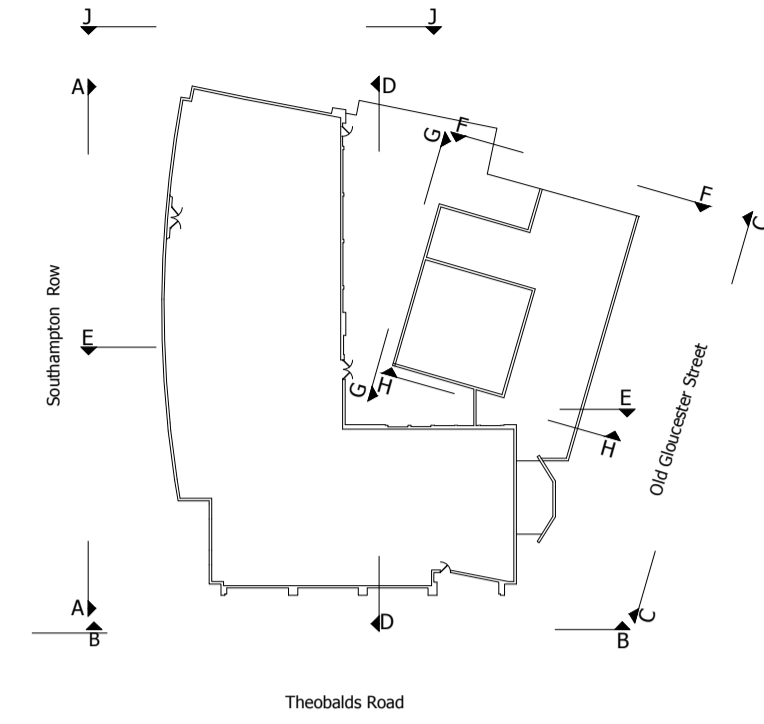

The following colour hatch suggest the type of cladding to be replaced.

 Denotes the area of white coloured cladding to be replaced

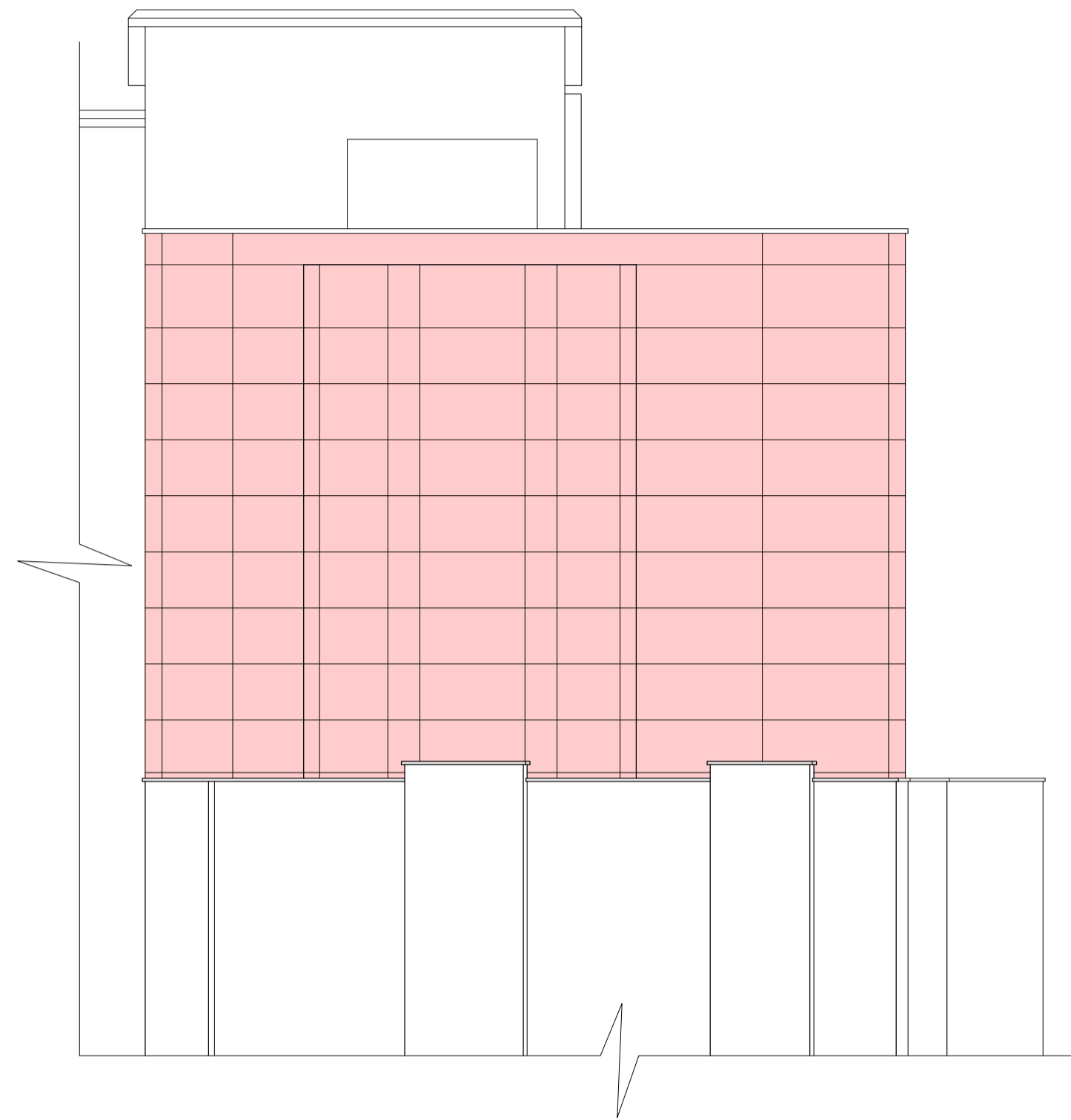

Section JJ

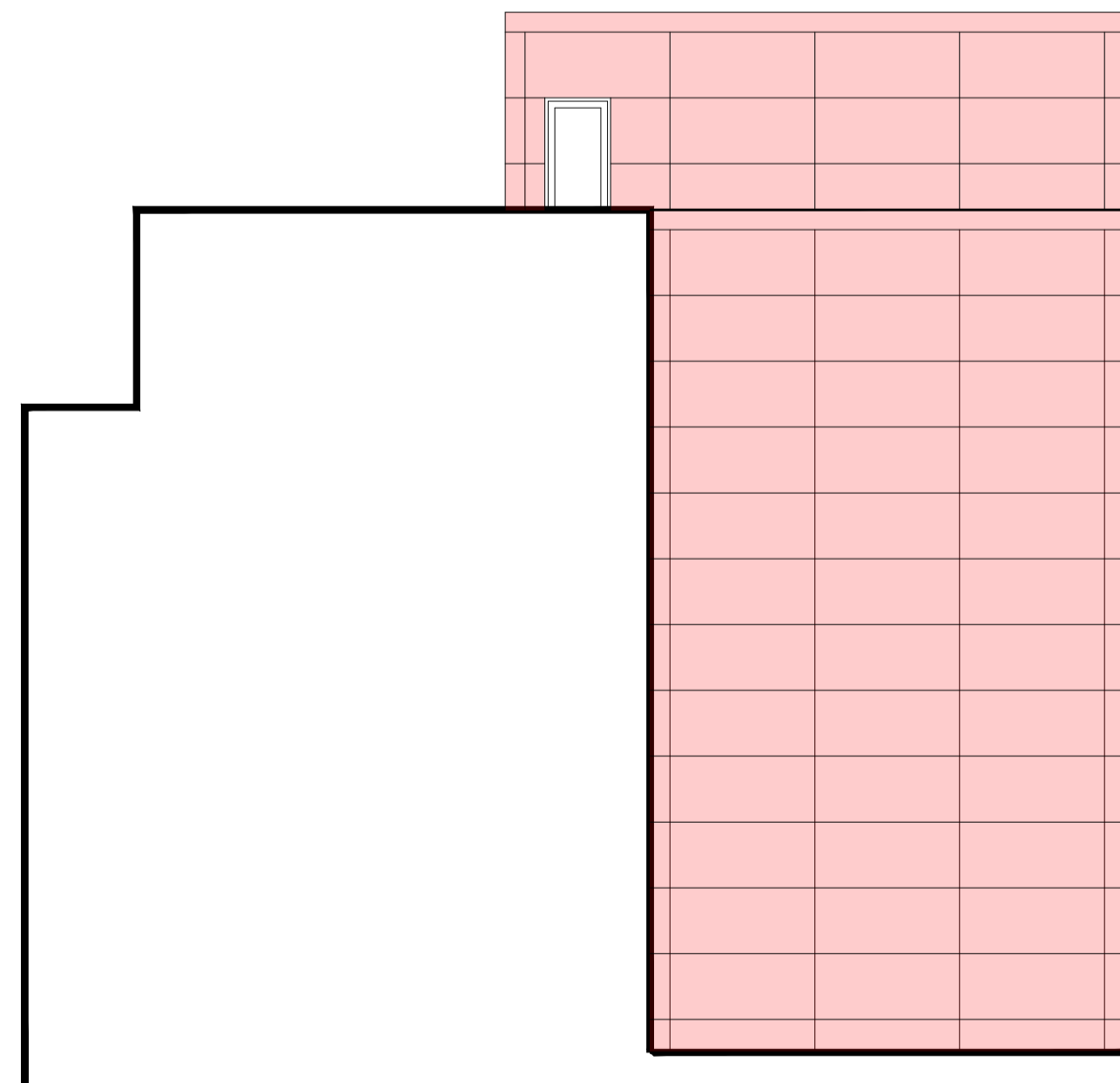

Section FF

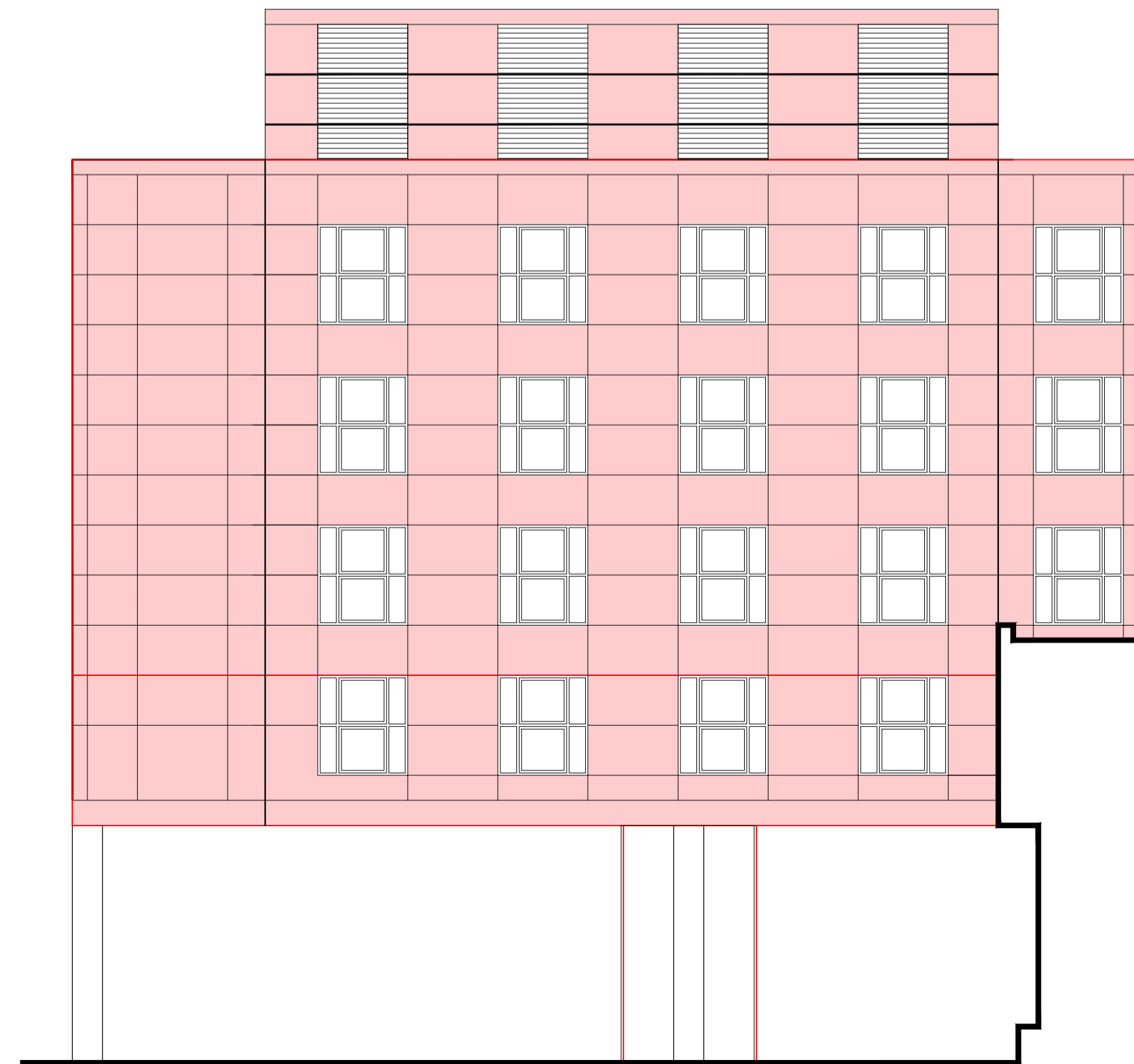

Section GG

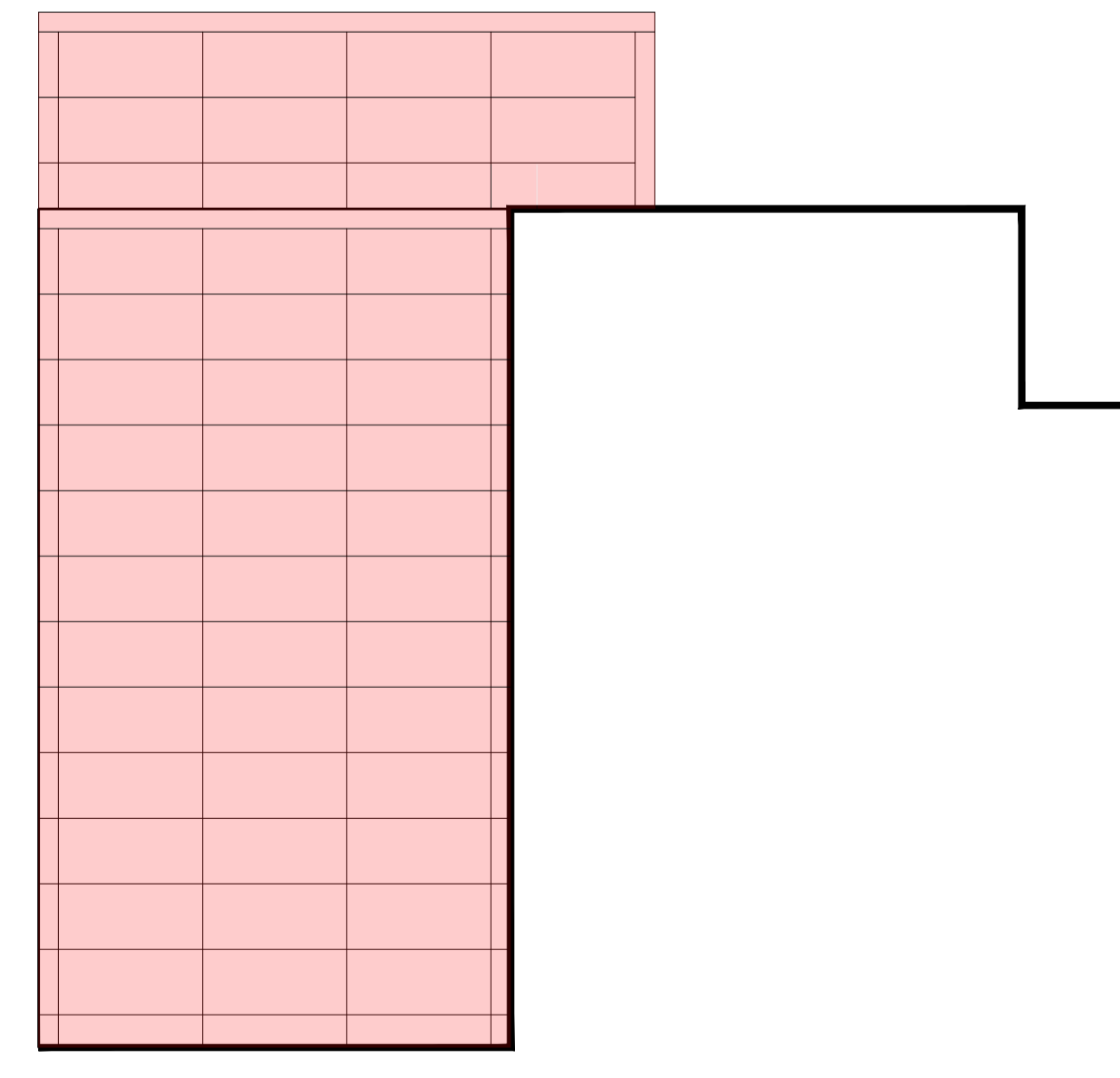

Section HH

Rev	Description	Date	By
-	-	-	-

Rev	Description	Date	By
-	-	-	-

 Buchanan Hartley Architects Ltd  
architecture interiors environment  
34 Mortimer Street W1W 7RF  
E mail@buchananhartley.co.uk

Client  
**Queensgate GEM LLH SPV 3 Limited**

Project  
**Jurys Inn London Holborn  
WC1B 4AR**

Title  
**Section FF, GG, HH, JJ  
Proposed**

Scale  
**1:100@A1**

Date  
**08/05/19**

Project No  
**0913**

Drawing No  
**L(--)-018**

REV  
**-**

