

Modern Casement Windows to be removed and replaced with timber sliding sash windows.

The original sash box remains and is to be repaired as required and re-used.

See drawings 05, 105 and 107

Second Floor Plan
1:100

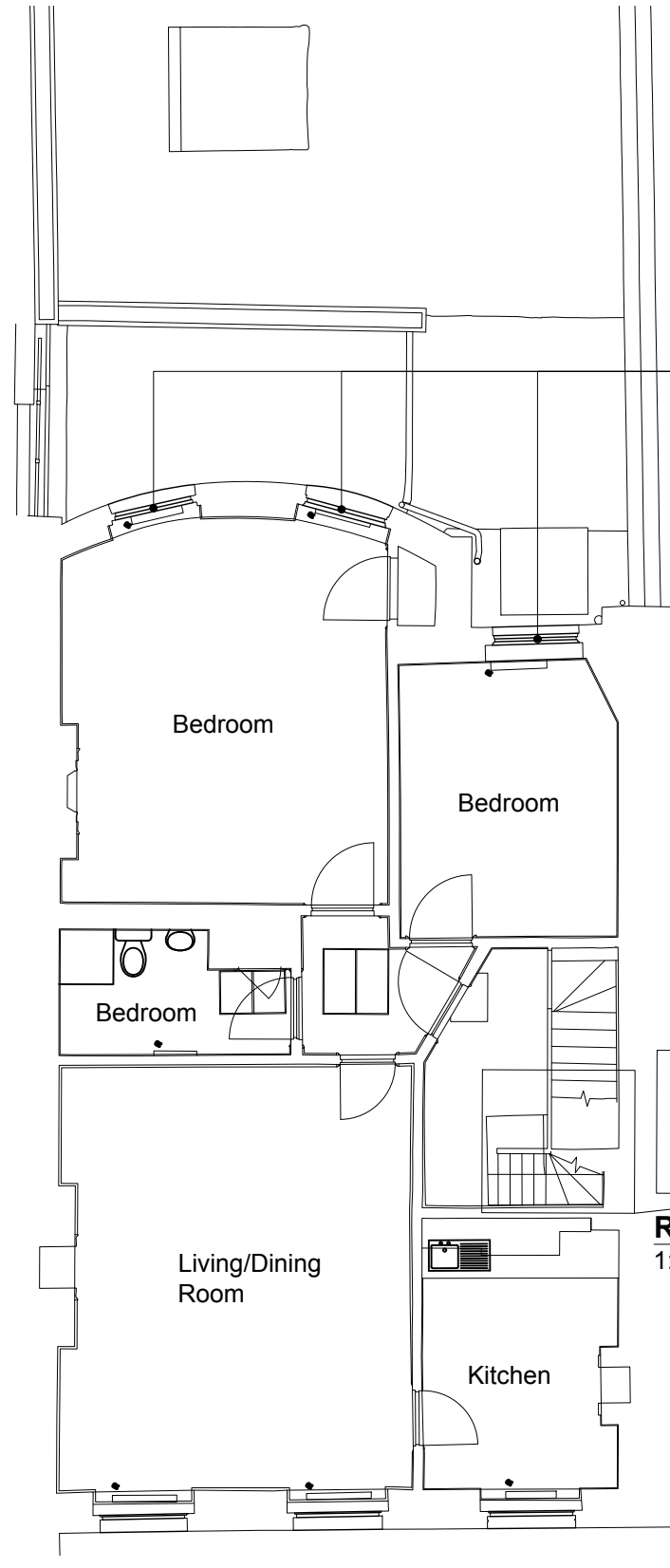

Existing timber casement windows to be removed and replaced with new timber sliding sash windows.

See drawings 06, 106 and 107.

Third Floor Plan
1:100

Rev. --
No. 6240/W/02
Date June 2019
Drawn REJ
Scale 1:100 @ A3 Size

RUSSELL TAYLOR ARCHITECTS

www.rtarcs.co.uk
TEL: 020 7261 1984
TEL: 01503 273 092

mail@rtarcs.co.uk
LONDON
CORNWALL

© Russell Taylor Architects own the copyright to this drawing and design

