

NOTES: THIS DRAWINGS AND WORKS SHOWN ARE THE COPYRIGHT OF NORTHPOINT PLANNING AND LICENSING SERVICES AND MAY NOT BE REPRODUCED EXCEPT WRITTEN PERMISSION. ALL FIGURED DIMENSIONS TO BE CHECKED ON SITE PRIOR TO CONSTRUCTION.

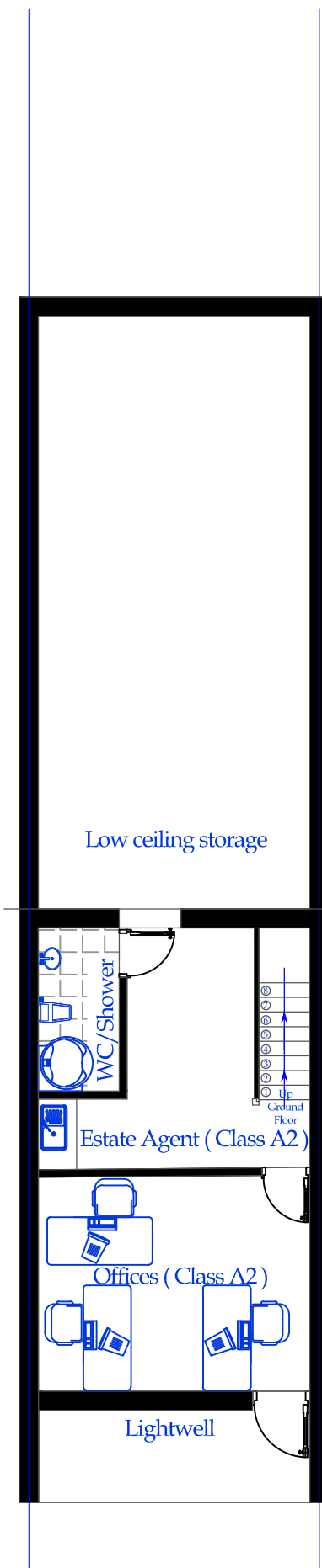

Existing Basement Floor Plan 1:100
@A3

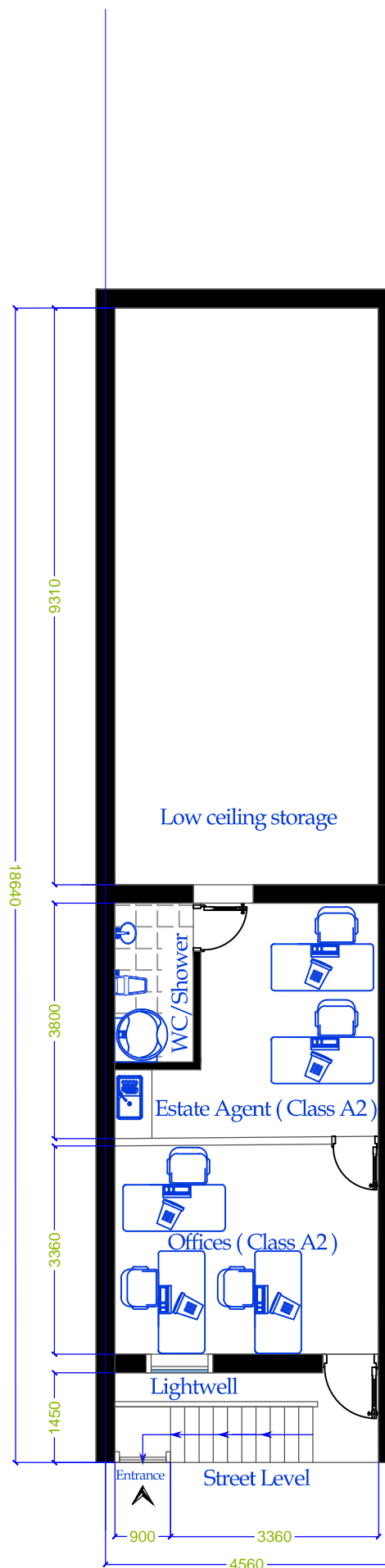

Proposed Basement Floor Plan 1:100
@A3



11 Gatward Close
London
N21 1AS
Mob: 07886442304
Email: info@northpointuk.co.uk
www.northpointuk.co.uk

Site:
357a Edgware Road, London w2 1bs

Proposal/Project
Change of use of ground floor A2 to Massage Parlour (Sui Genesis) and basement level remains as A2 (Estate Agent)

Title
Existing/Proposed Basement Floor Plans

Drawing Status

Scale	Drawn	Checked	Date
1:100	H.E.		02.12.2018
Drawing/Job No NP-18-241	Revision 1.0		