

Notes:

Do not scale from this drawing **except for** Planning purposes.
Work from figured dimensions only.
All dimensions to be checked on site prior to commencement of work.



Site Location Plan

Scale 1:500 @ A1

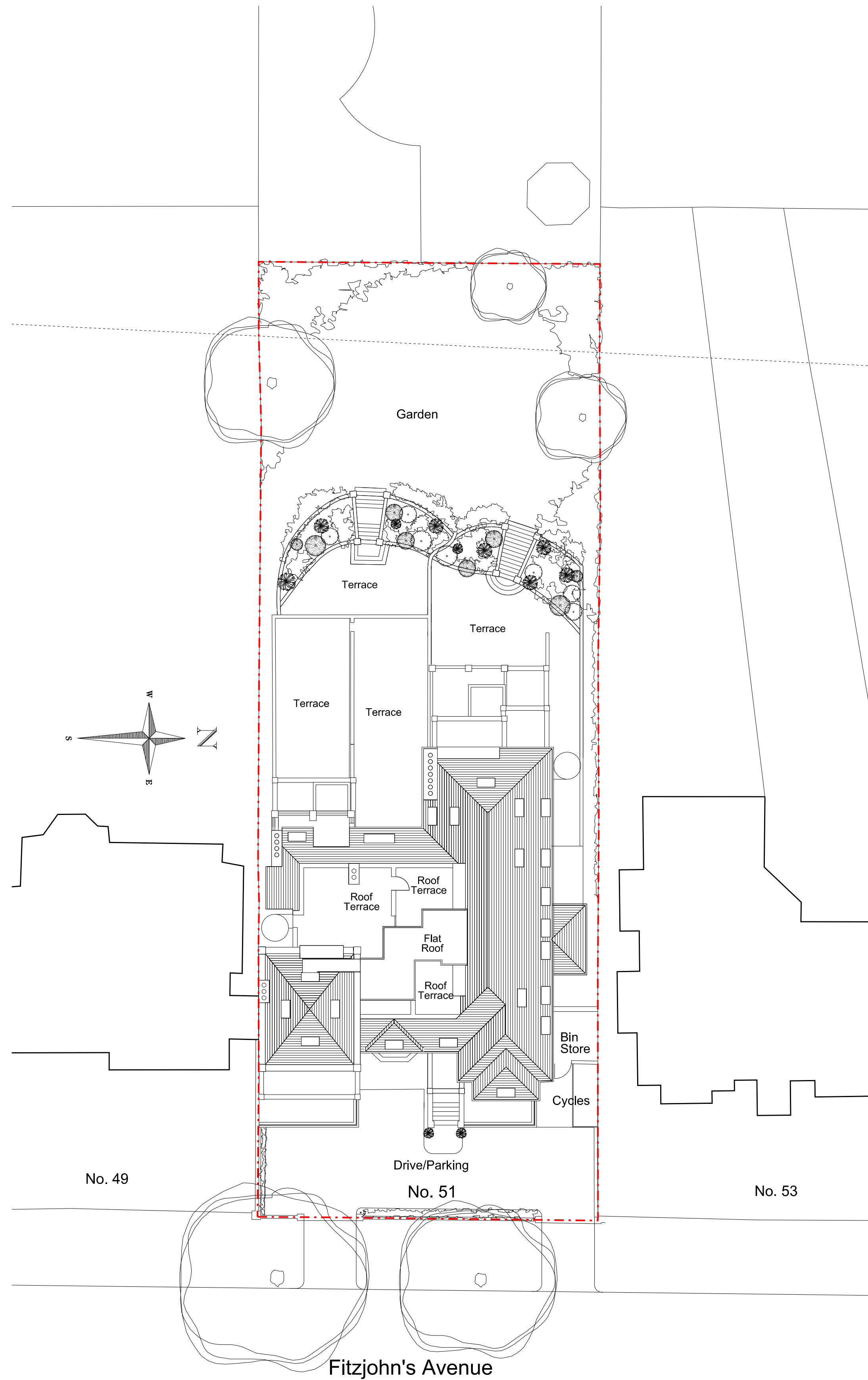

Proposed Site/Roof Plan

Scale 1:200 @ A1

Revisions:

B: (31.10.14) Bin store and cycle store added.
A: (22.10.13) Roof plan update in accordance with alterations to floor plans.

Project:

Proposed Basement Extension and Internal Alterations and Refurbishment of 51 Fitzjohn's Avenue London NW3 6PH

Title: Site Plan & Site Location Plan

Scale: 1:200 & 1:500 @ A1

Date: February 2013

Oakley Hough.

The Barn, Stebbing Farm
Fishers Green, Stevenage,
Hertfordshire SG1 2JB

Tel: 01438 745288
Mobile: 07710 549 270
e-mail: john@oakleyhough.co.uk

Drawing Number: 885/06 B