

**Notes:**  
 Do not scale from this drawing **except for**  
 Planning purposes.  
 Work from figured dimensions only.  
 All dimensions to be checked on site prior to  
 commencement of work.

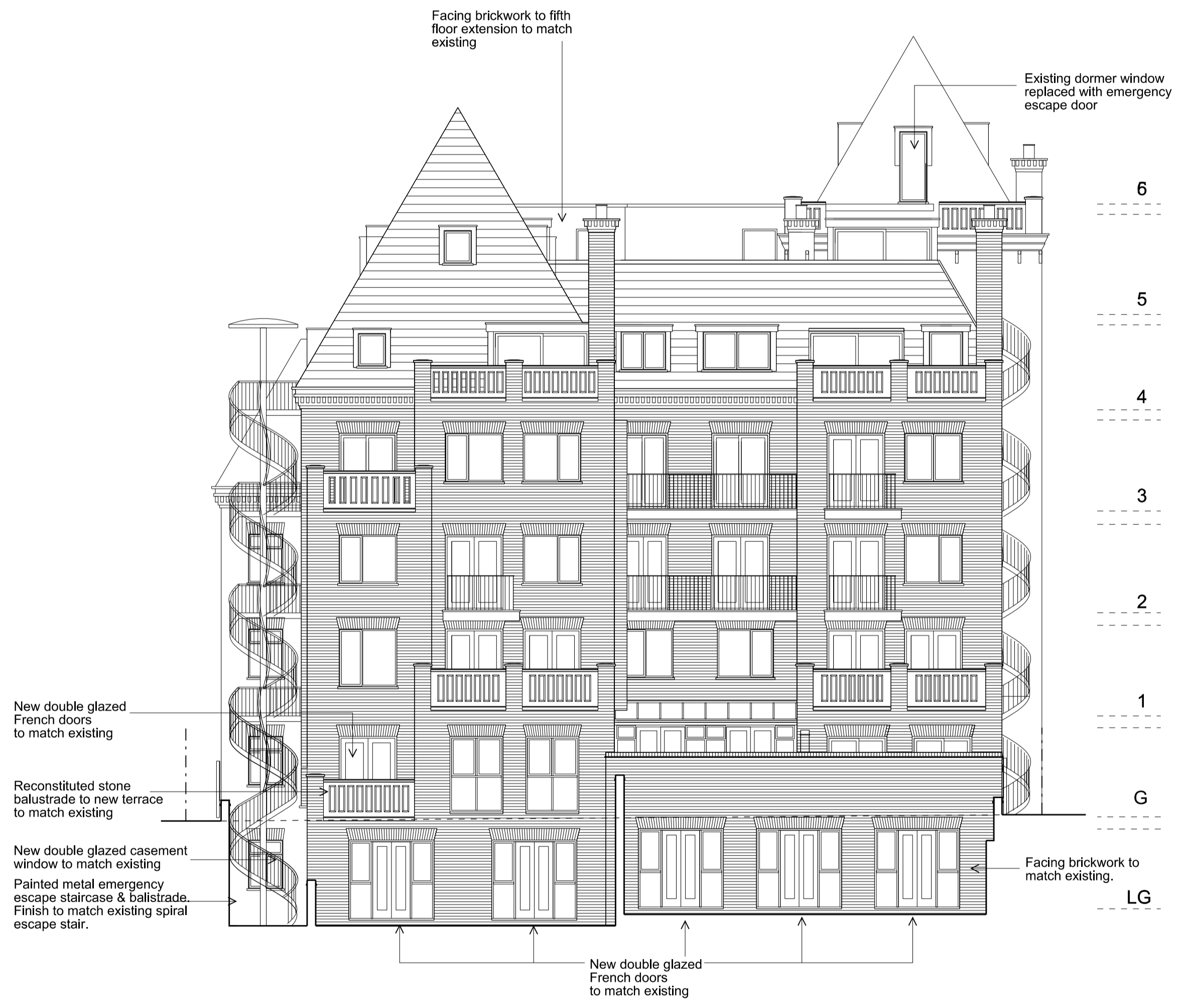

**Proposed Rear (West) Elevation**  
 As submitted under Approval Reference 2113/7379/P

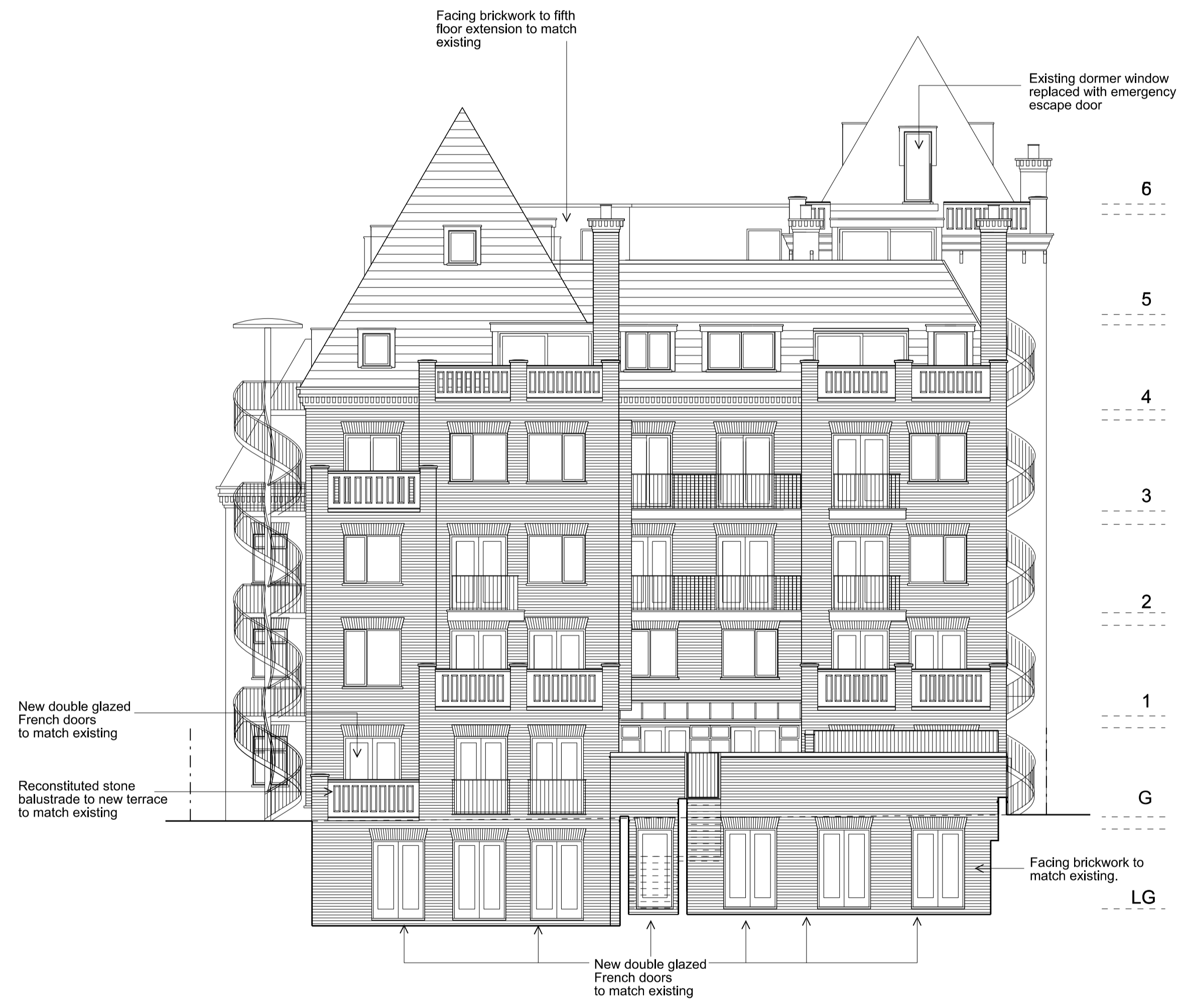

**Revised Proposed Rear (West) Elevation**

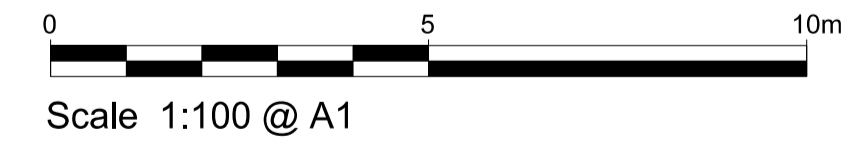

**Project:**  
 Proposed Basement Extension and  
 Internal Alterations and  
 Refurbishment of  
 51 Fitzjohn's Avenue  
 London NW3 6PH

**Title:** Proposed Rear Elevation  
 - Comparison

**Scale:** 1:100 @ A1

**Date:** May 2013

**Oakley Hough.**

The Barn, Stebbing Farm  
 Fishers Green, Stevenage,  
 Hertfordshire SG1 2JB

Tel: 01438 745288  
 Mobile: 07710 549 270  
 e-mail: john@oakleyhough.co.uk

**Drawing Number.**  
 885/61