

Proposed Lower Ground Floor Plan
As submitted under Approval Reference 2113/7379/P

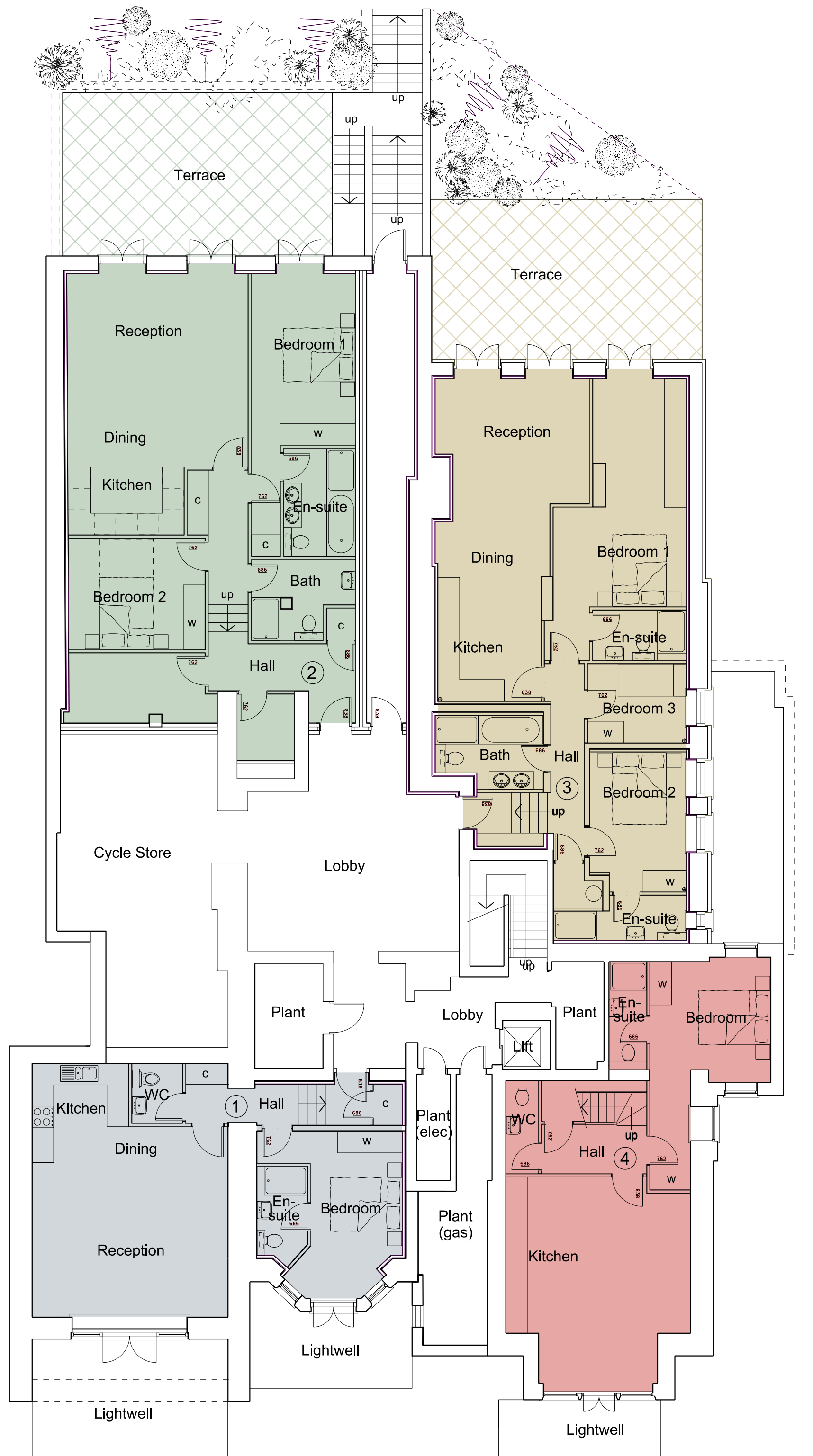

Revised Lower Ground Floor Plan

Notes:
Do not scale from this drawing except for Planning purposes.
Work from figured dimensions only.
All dimensions to be checked on site prior to commencement of work.

Project:
Proposed Basement Extension and
Internal Alterations and
Refurbishment of
51 Fitzjohn's Avenue
London NW3 6PH

Title: Proposed Lower Ground Floor
- Comparison Plans

Scale: 1:100 @ A1

Date: May 2019

Oakley Hough.

The Barn, Stebbing Farm
Fishers Green, Stevenage,
Hertfordshire SG1 2JB

Tel: 01438 745288
Mobile: 07710 549 270
e-mail: john@oakleyhough.co.uk

Drawing Number.
885/60

