

**Notes:**  
 Do not scale from this drawing except for Planning purposes.  
 Work from figured dimensions only.  
 All dimensions to be checked on site prior to commencement of work.



Proposed Front (East) Elevation



Proposed Side (North) Elevation

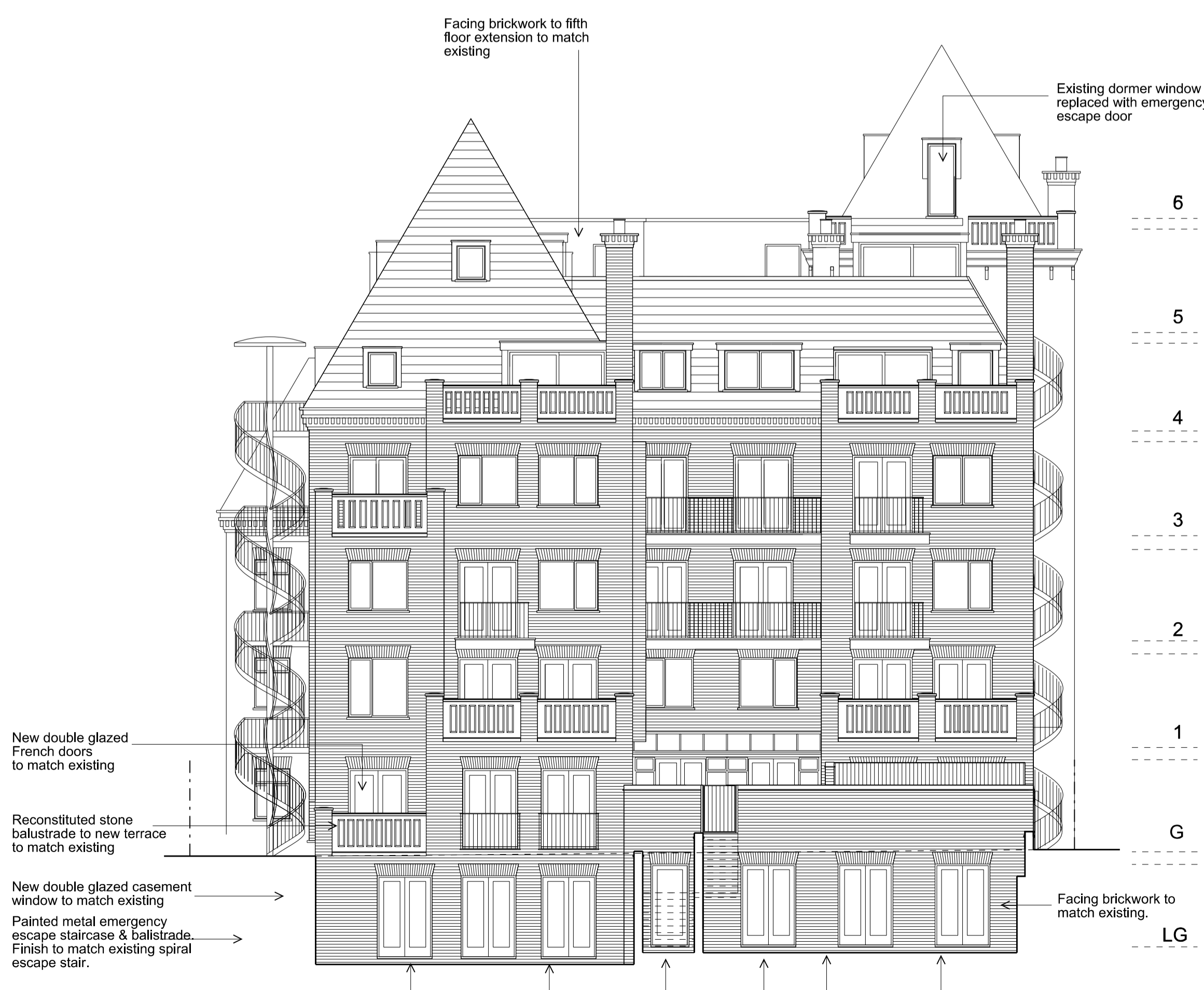

Proposed Rear (West) Elevation

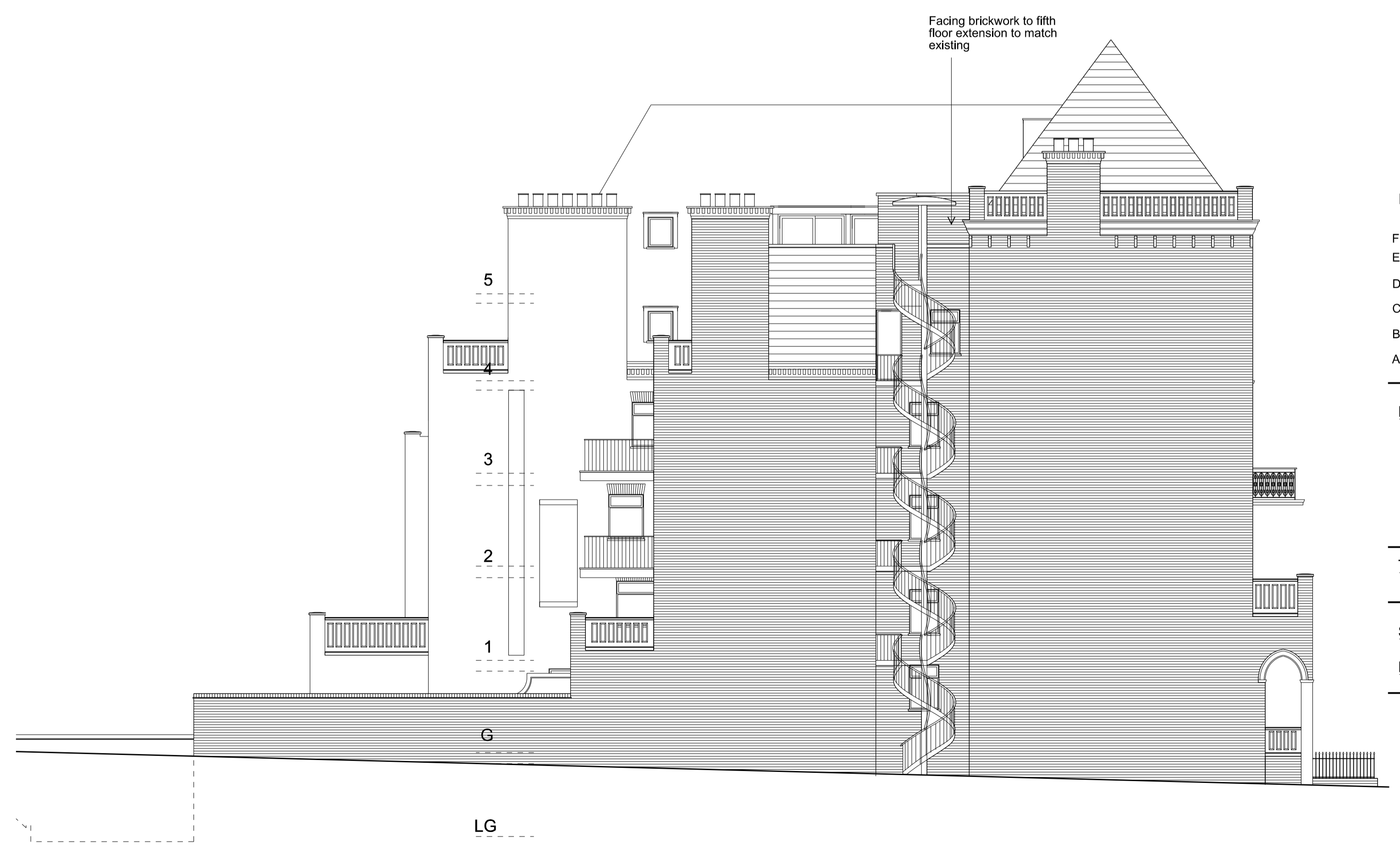
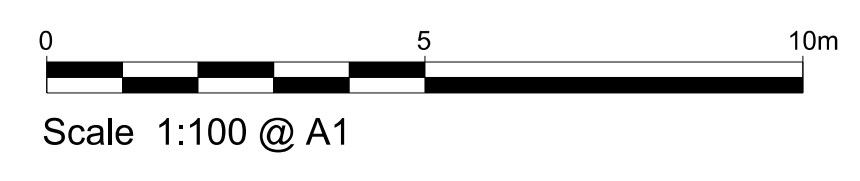

Proposed Side (South) Elevation

- Revisions:**
- F: (13.05.19) Amended to suit revised layouts
  - E: (19.04.19) Rear Elevation, Lower Ground floor amended to suit revised layouts
  - D: (31.10.14) East elevations updated - bin store amended
  - C: (31.10.14) North and East elevations updated to L.A. comment
  - B: (02.11.13) Windows to North Elevation amended (Ground & 1st Floor)
  - A: (22.10.13) Elevations amended in accordance with layout changes

**Project:**  
 Proposed Basement Extension and Internal Alterations and Refurbishment of 51 Fitzjohn's Avenue London NW3 6PH

**Title:** Proposed Elevations

**Scale:** 1:100 @ A1

**Date:** May 2013

**Oakley Hough.**

The Barn, Stebbing Farm  
 Fishers Green, Stevenage,  
 Hertfordshire SG1 2JB

Tel: 01438 745288  
 Mobile: 07710 549 270  
 e-mail: john@oakleyhough.co.uk

**Drawing Number:** 885/15 F