

List of changes from consented scheme:

- Basement lowered by 85mm.
- Side extension lowered by 200mm.
- Dormer cheeks made to match dimensions as per existing dormer windows in courtyard.



PROPOSED EAST ELEVATION



EXISTING EAST ELEVATION

Revisions						Revisions					
Rev	Date	By	Description	Checked	Approved	Rev	Date	By	Description	Checked	Approved
P1	21.12.18	TS	For NMA Issue	JM	RH						
P2	06.06.19	AD	NMA Re-issue	RS	RH						

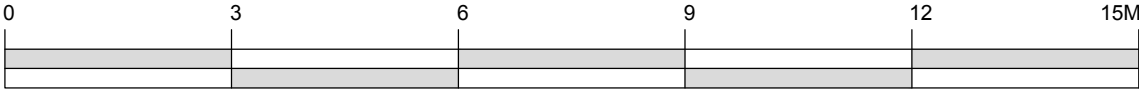

For electrical services (inc. lighting and cctv) refer to MEP engineer drawings
For finishes refer to 289_1_2_Planning Facing Materials_1128L
For bat and bird box specifications refer to 289_1_2_Planning Bird and Bat Boxes

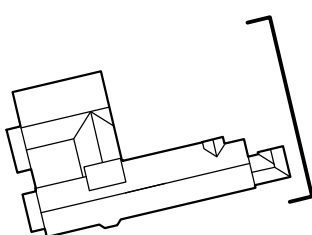

Client Sign Off		Drawing Number: BFS THA PR PA 330 P2		Revision	
Architect / Originator: Tate Hamner		Unit G182, Stamford Works, 3 Gillett Street, London N16 6JH Tel: +44 (0)207 241 7481 Email: studio@tatehamner.com		Do not scale. All dimensions to be checked on site. This drawing is copyright.	
Client: Platinum Land		8 Overpel House, 1 Duke of York Square, Kings Road, London, SW3 4L3		Date of Origin: 28.11.17	
Project: Belsize Park Firestation		Drawing Title: Proposed and Existing East Elevation		Scale: 1:100 @ A1	
Drawing Title: Proposed and Existing East Elevation		Drawing Status: Planning		Drawn By: TS	