

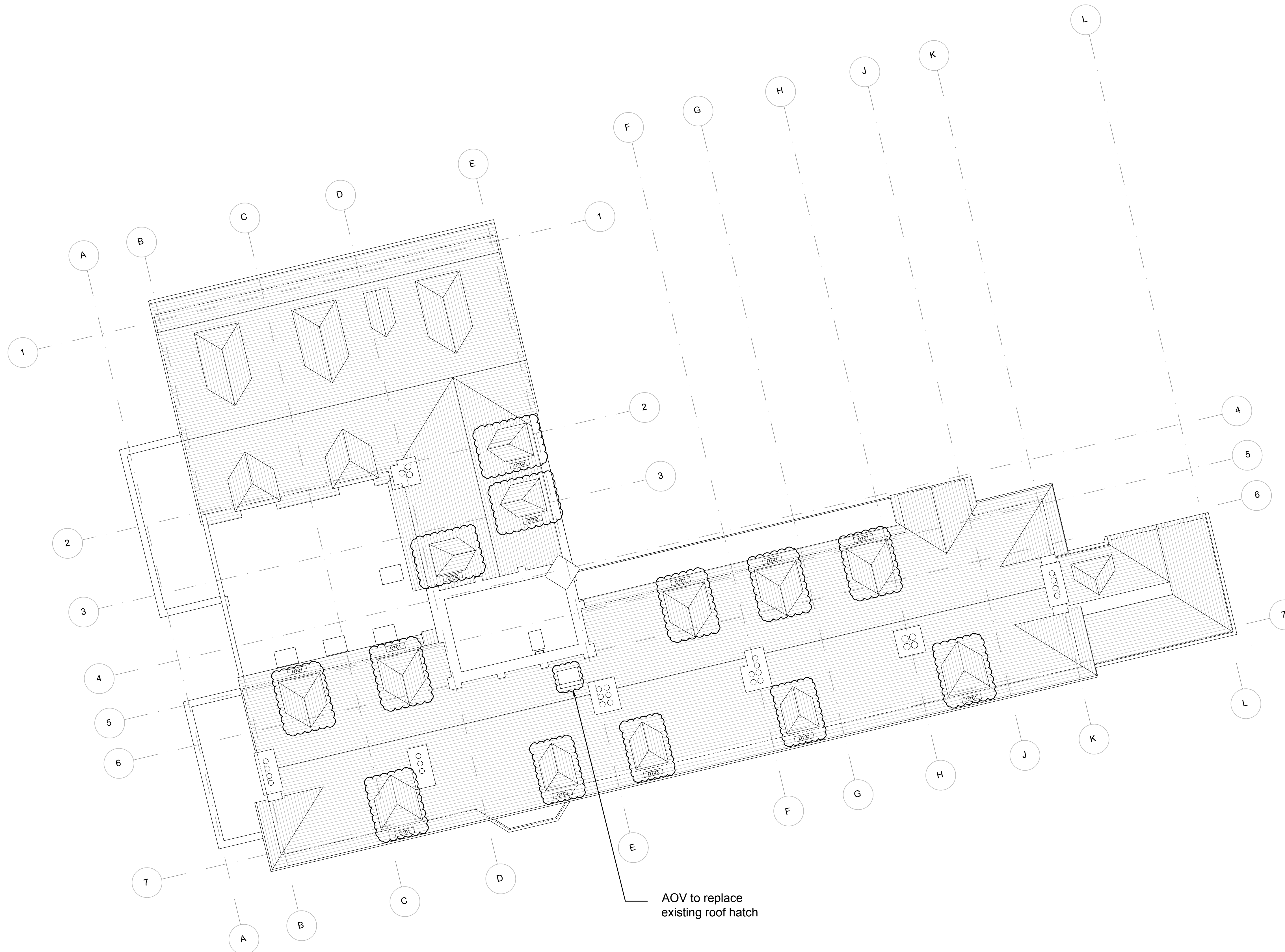

- AOV to replace existing roof access hatch.
- Dormer cheeks made to match dimensions as per existing dormer windows in courtyard.

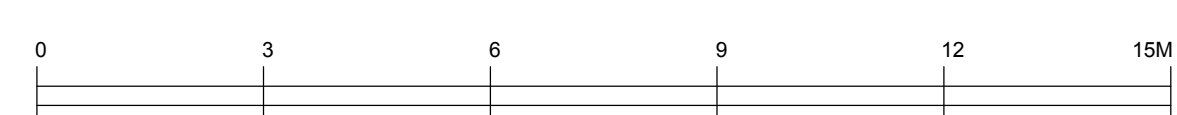

AOV to replace
existing roof hatch

[illegible]

	Existing Retained Walls	EXD	External Door Reference
	Proposed Walls	W	External Window Reference
BT	Balustrade Type		
DT	Dormer Type		
D	Internal Door Reference		

EXD External Door Reference
W External Window Reference

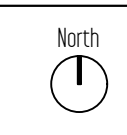

Architect / Originator: Tate Harmer Client: Platinum Land		Unit G182, Stamford Works, 3 Gilett Street, London N16 6JH Tel: +44 (0)20 241 7481 Email: sales@stamam.com		Do not scale. All dimensions to be checked on site. This drawing is copyright.	
Project: Bolshe Park Firestation		8 Quorn House, 1 Duke of York Square, Kings Road, London, SW3 4LY		Date of Origin: 28.11.17	
Drawing Title: Proposed Roof Plan				Drawn By: ABF	
Drawing Number: BFS THA PR PA 140 P2		Revision:		Drawing Status: Planting	