

Please note that this drawing reflects design development that has taken place since planning permission and listed building consent were granted. Some aspects of the design as shown require further planning permission before they can be lawfully built on site - including possible amendments to existing consents, new planning consents and new listed building consents.

Please note that dormer sizes are not as submitted to discharge planning condition 2016/1128/L 17e

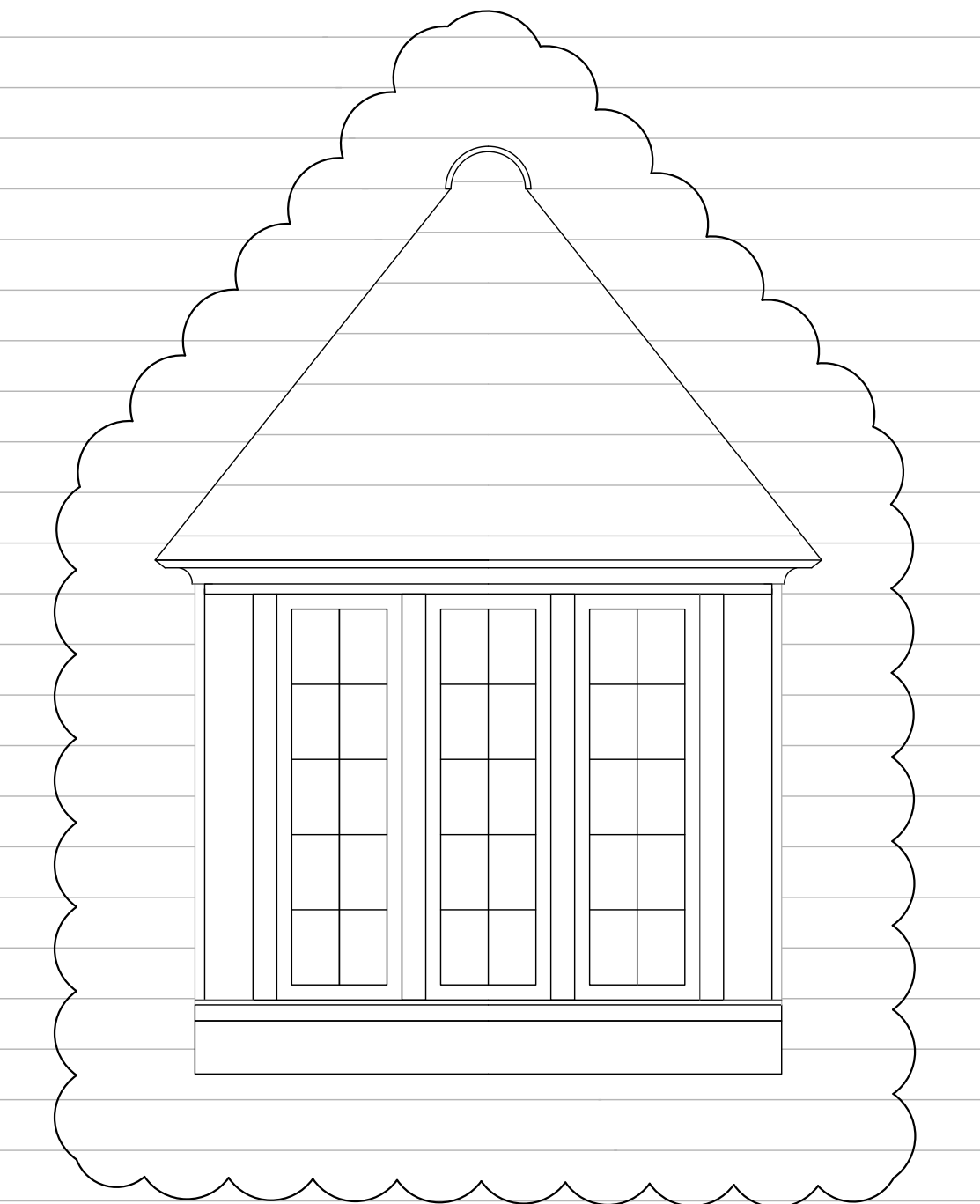

1 - NORTH ELEVATION

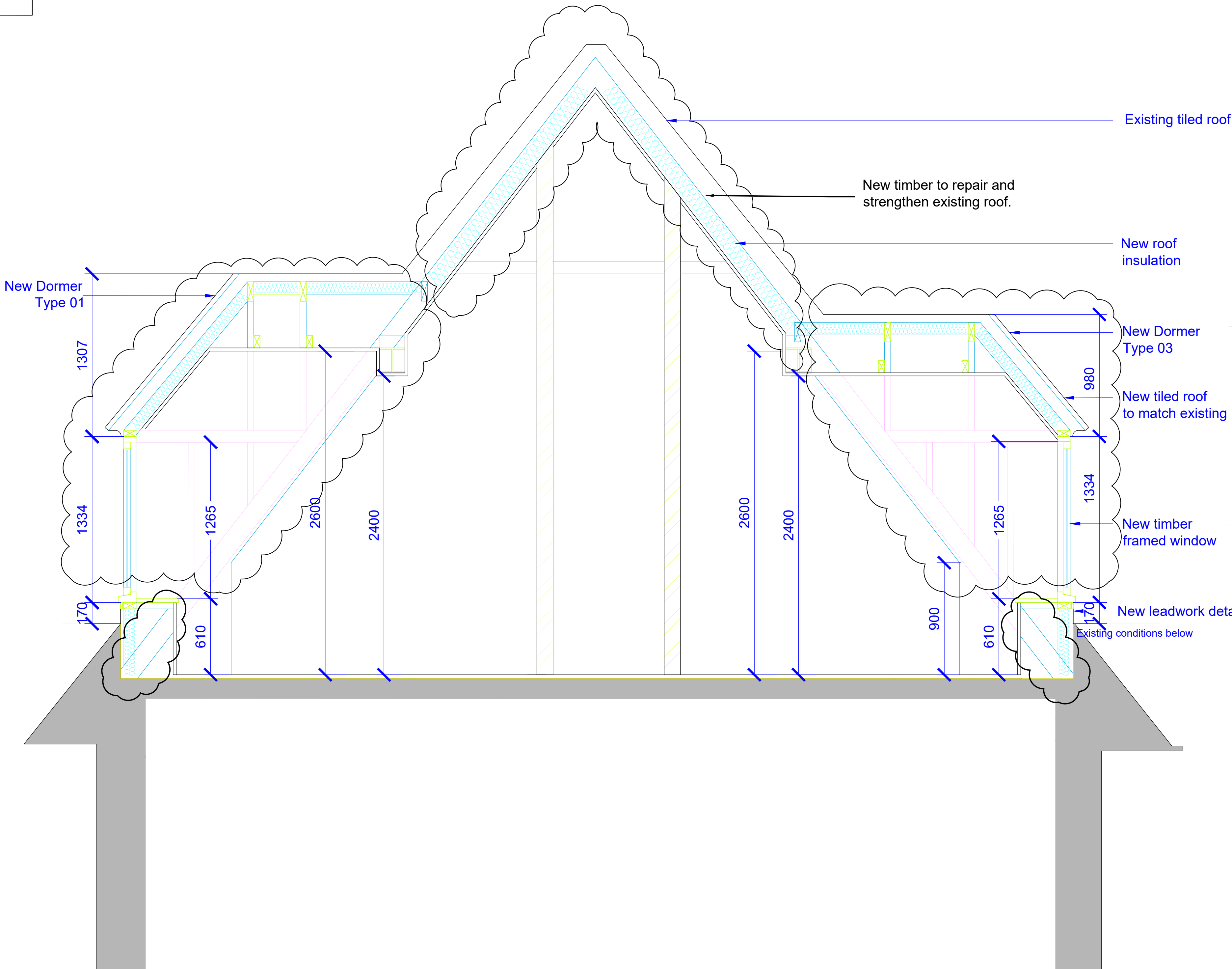

2 - SECTION BB - THROUGH APARTMENT 10

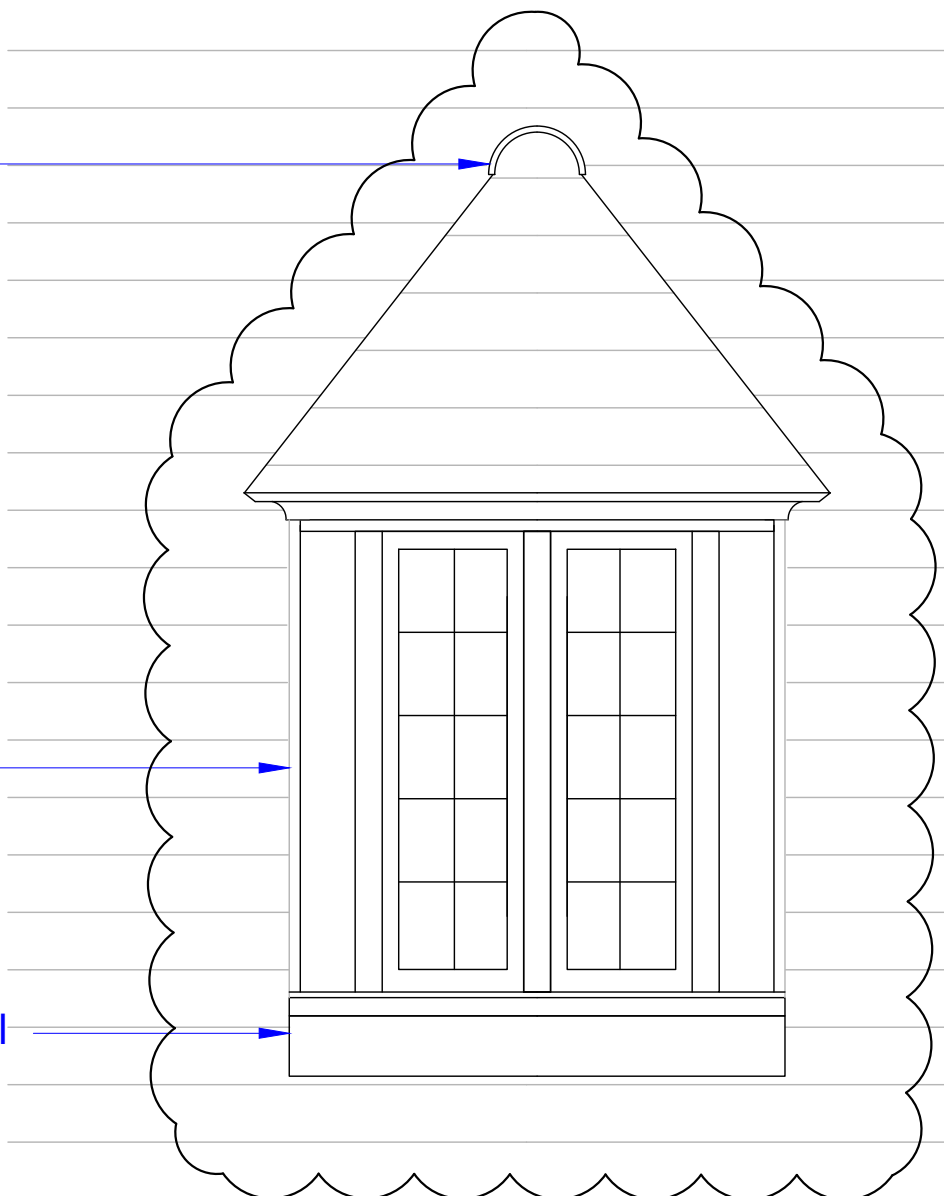
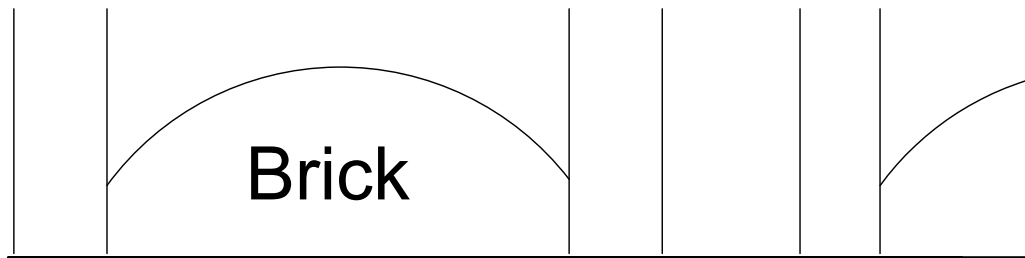

3 - SOUTH ELEVATION



List of changes from consented scheme:

- Dormer cheeks made to match dimensions as per the existing dormer windows in courtyard
- New timber to repair and strengthen existing roof

Revisions						Revisions					
Rev	Date	By	Description	Checked	Approved	Rev	Date	By	Description	Checked	Approved
P1	08.01.17	ABF	Initial Preliminary Issue	LP	RH						
P2	01.03.18	RB	Planning Conditions Discharge	JM	RH						
P3	09.03.18	RB	Planning Conditions Discharge	JM	RH						
P4	26.06.18	RB	Dormer Dimensions Added	JM	RH						
P5	12.09.18	TS	Dormer Dimensions Added	JM	RH						
P6	06.06.19	AD	NMA Issue	RB	RH						

KEY
Existing Retained
Proposed

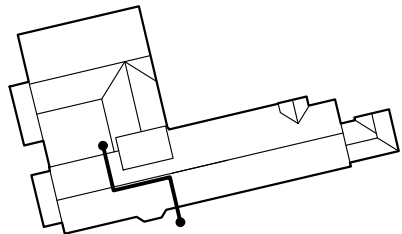

Architect / Originator: Tate Harmer		Unit G18/2, Stamford Works, 3 Gilett Street, London N16 6JH Tel: +44 (0)207 241 7481 Email: studio@tateharmer.com		Do not scale. All dimensions to be checked on site. This drawing is copyright.	
Client: Platinum Land		8 Overgate House, 1 Duke of York Square, Kings Road, London, SW3 4LJ			
Project: Belsize Park Firestation		Date of Origin: 28.11.17		Drawn By: TS	
Drawing Title: Apartment 10 Dormers		Scale: 1:20		Drawing Status: Planning	
Drawing Number: BFS THA PR AL 411 P6					