

- 1 Slim Profile Glazing (Colour: Black)
- 2 Refurbished Hardwood Windows, Painted White
- 3 Architectural Metalwork Railings (Canal Engineering Ltd, or similar & approved, mild steel galvanised and powder coated railings with a flat top and bottom rail, 40x8mm flat bar railings at 100mm vertical centres, to achieve 1100mm tall guarding around light-well)
- 4 Existing roof to be replaced with new slate roof
- 5 Through Coloured Smooth Render Finish (Asecco Basic Smooth Render System or similar & approved) Proposed colour: White (Samples of colour and finish to be provided for Architect & Clients Approval)

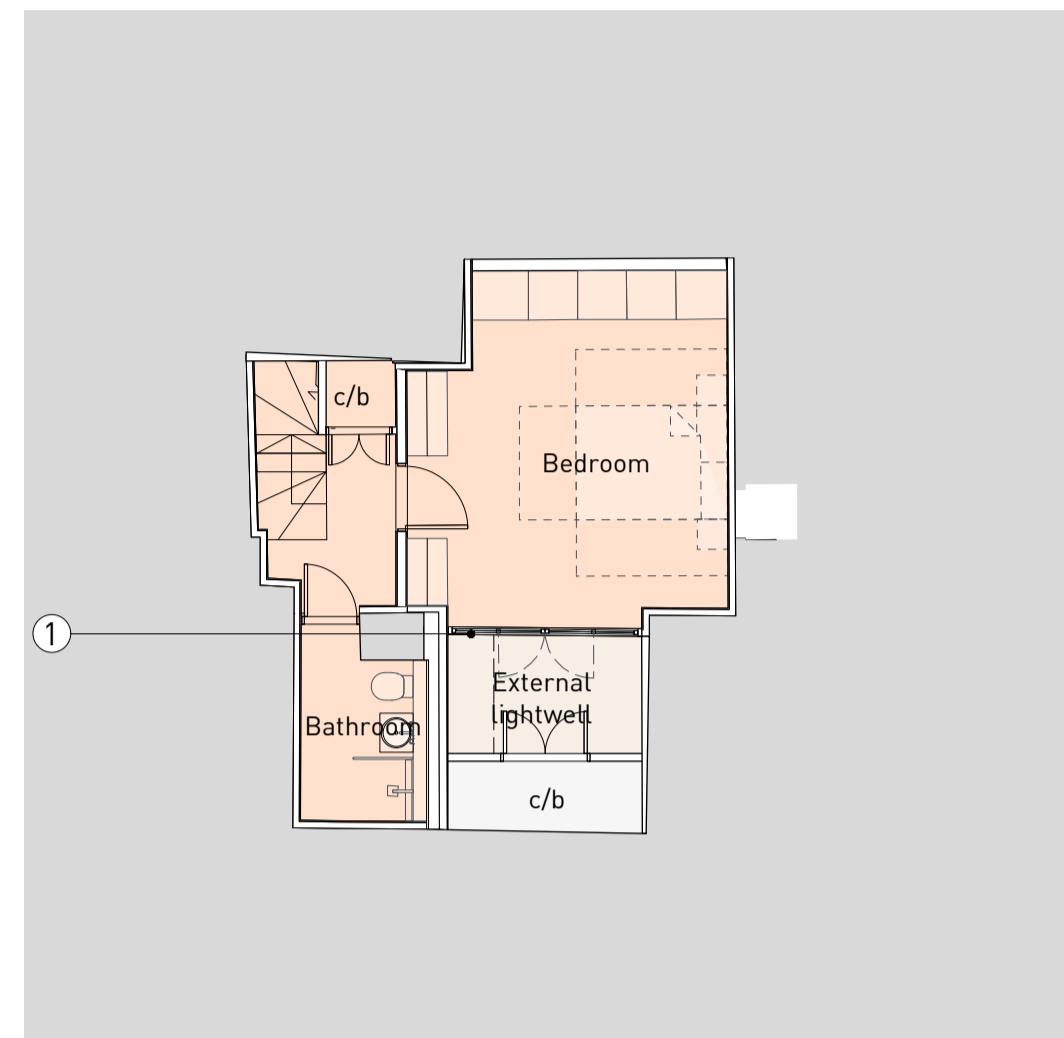

Proposed basement plan

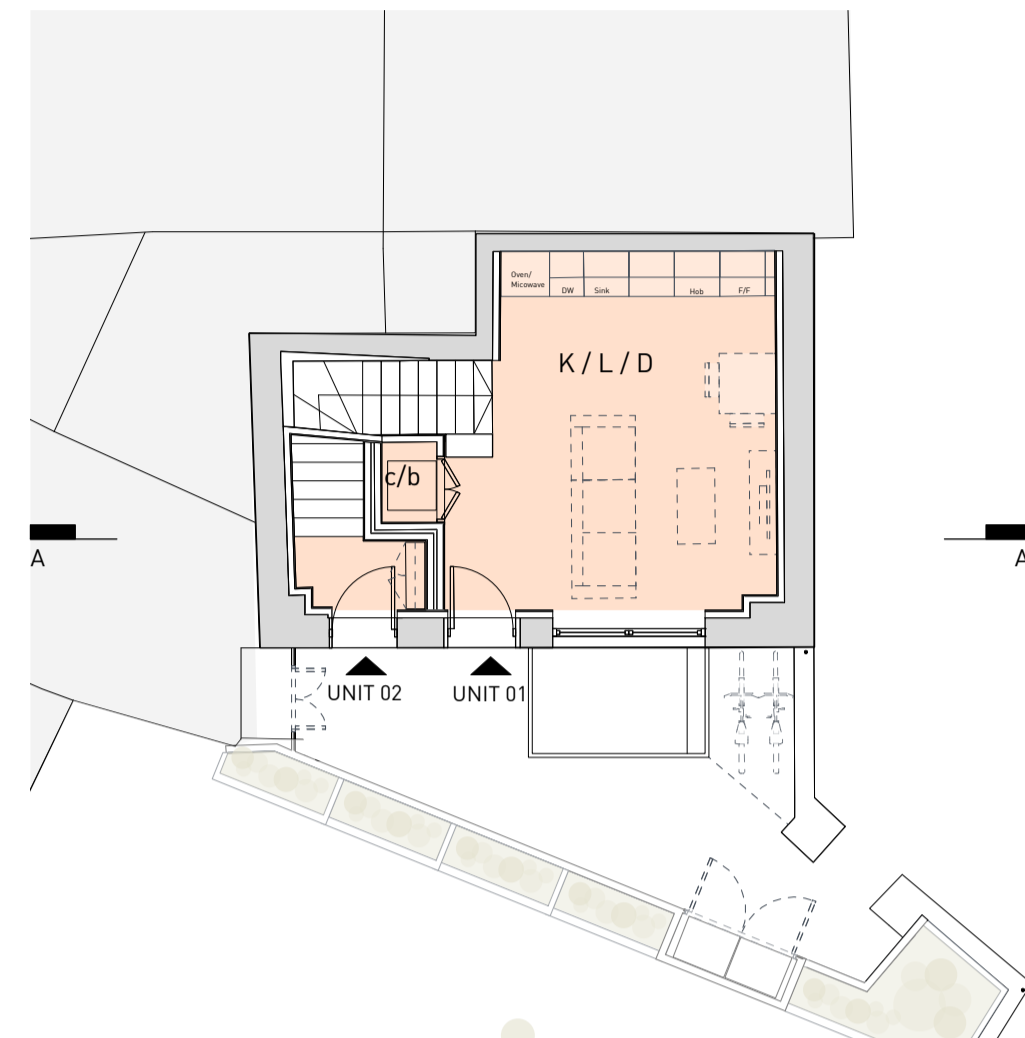

Proposed ground floor plan

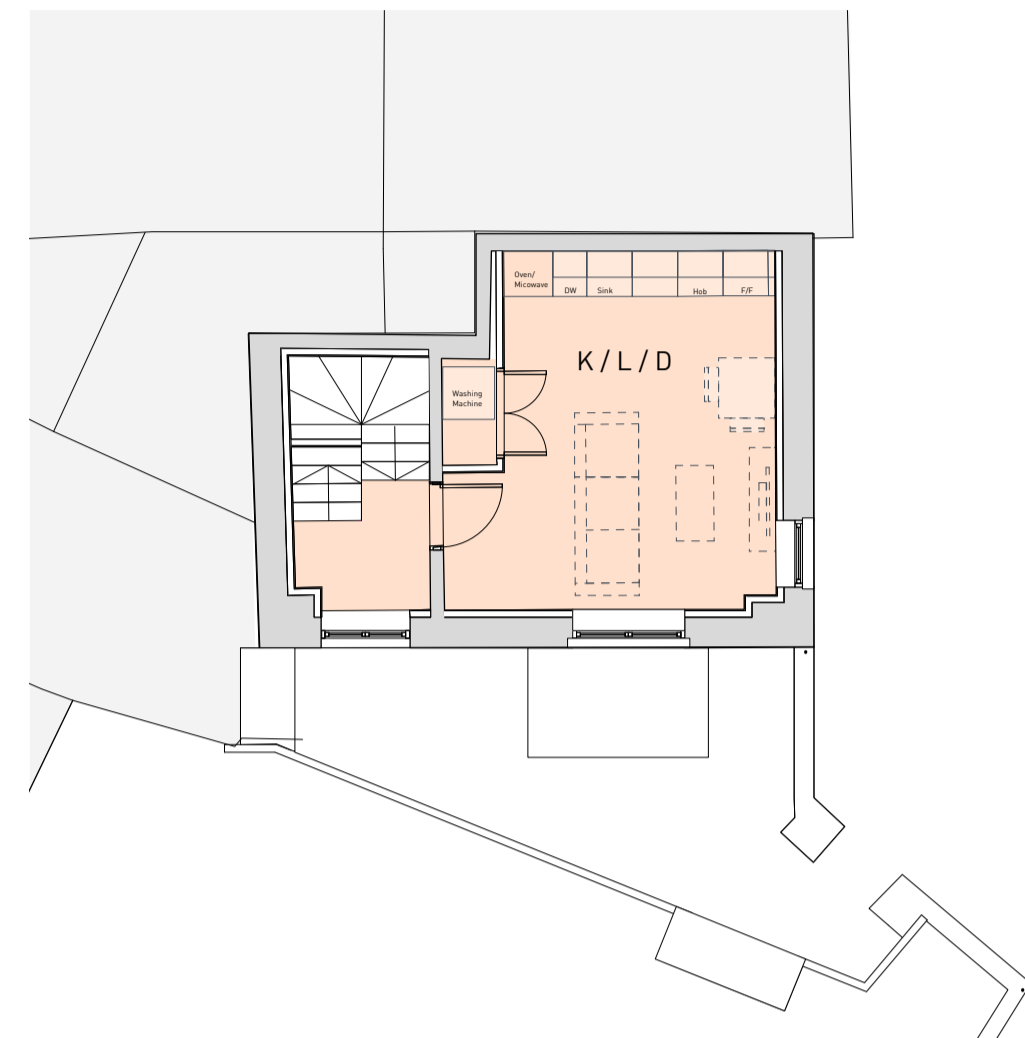

Proposed first floor plan

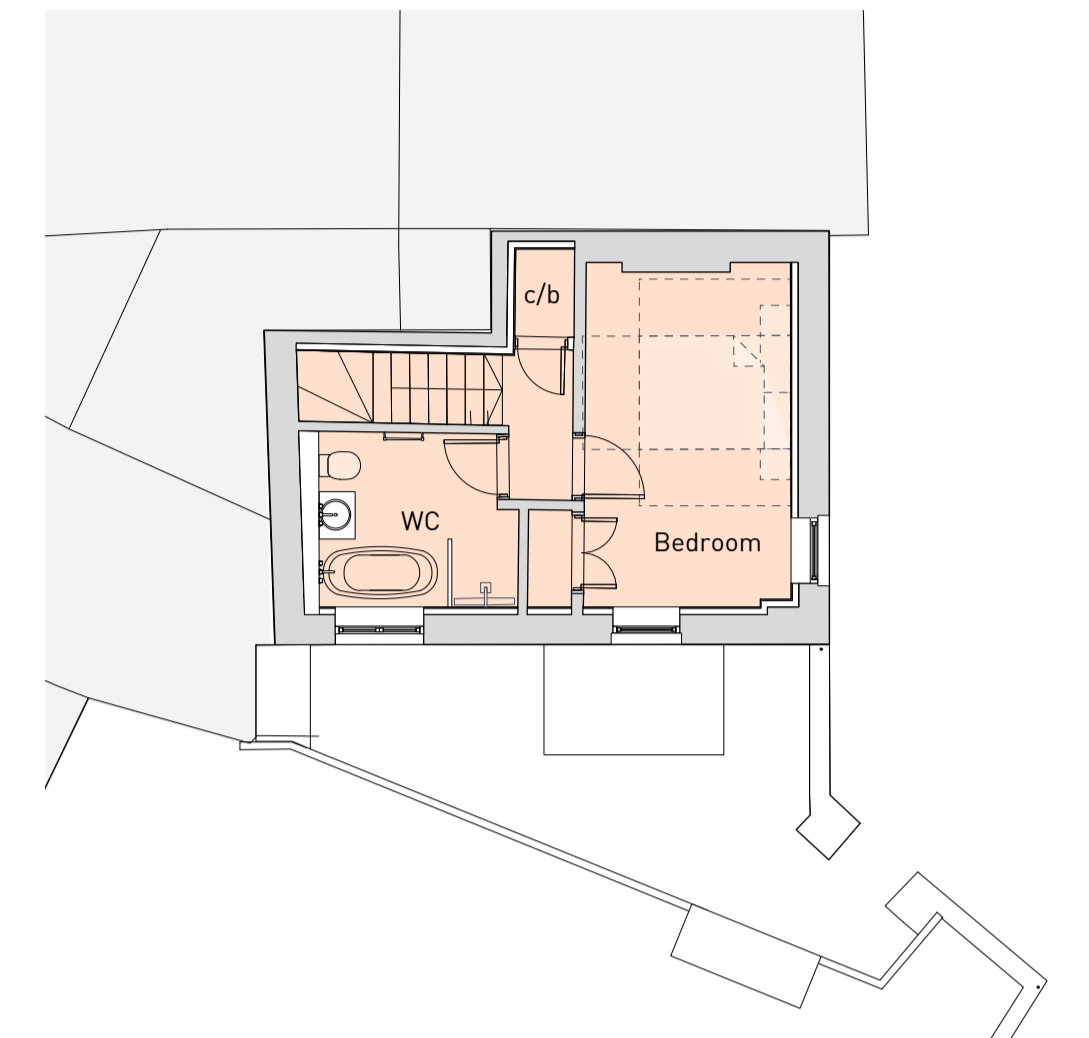

Proposed second floor plan

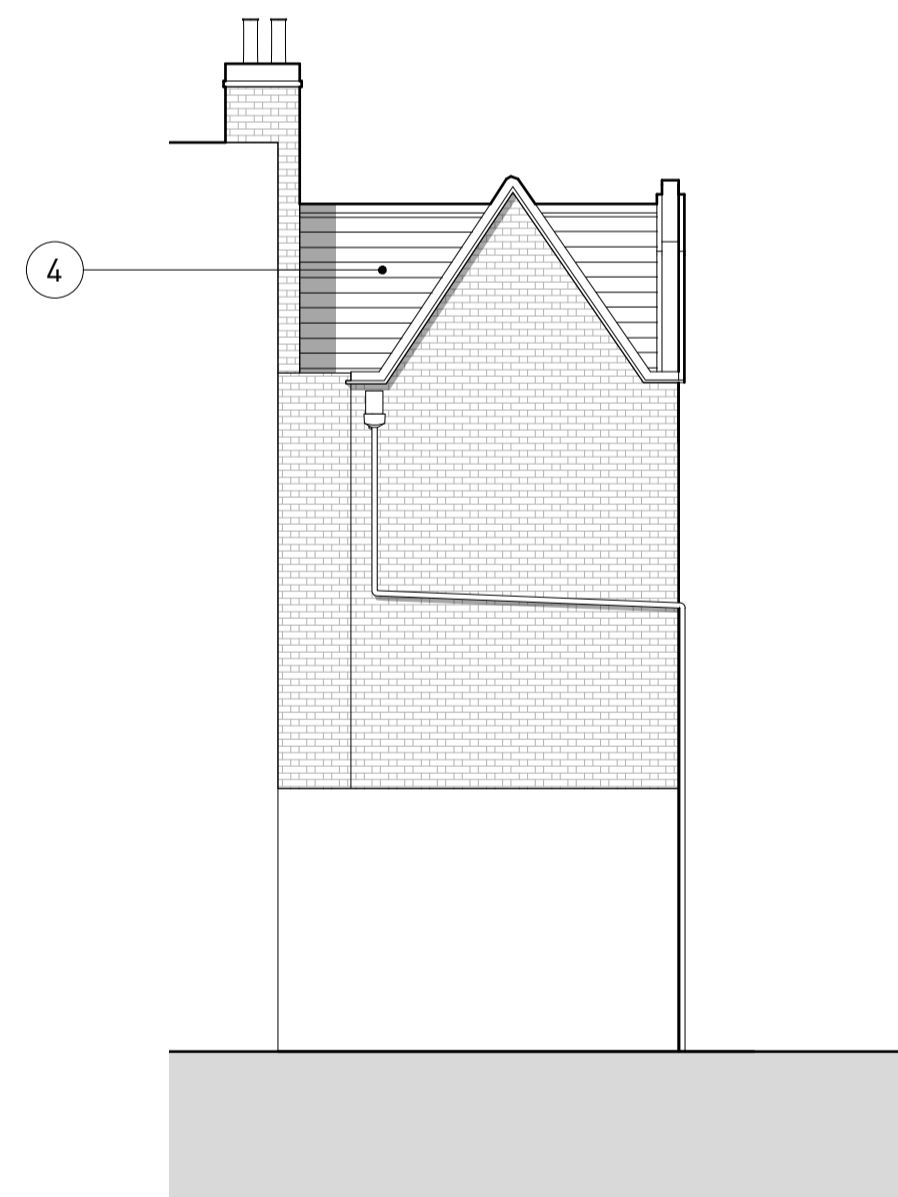

Proposed west elevation



Proposed south elevation

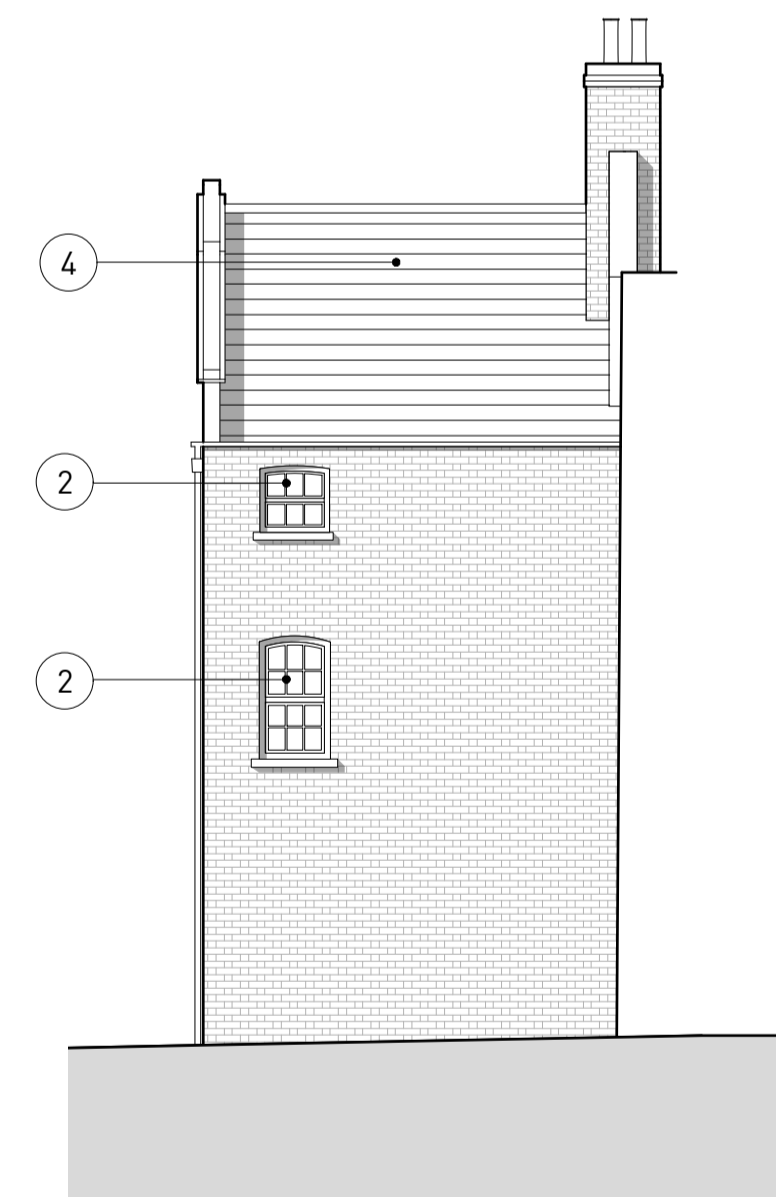

Proposed east elevation

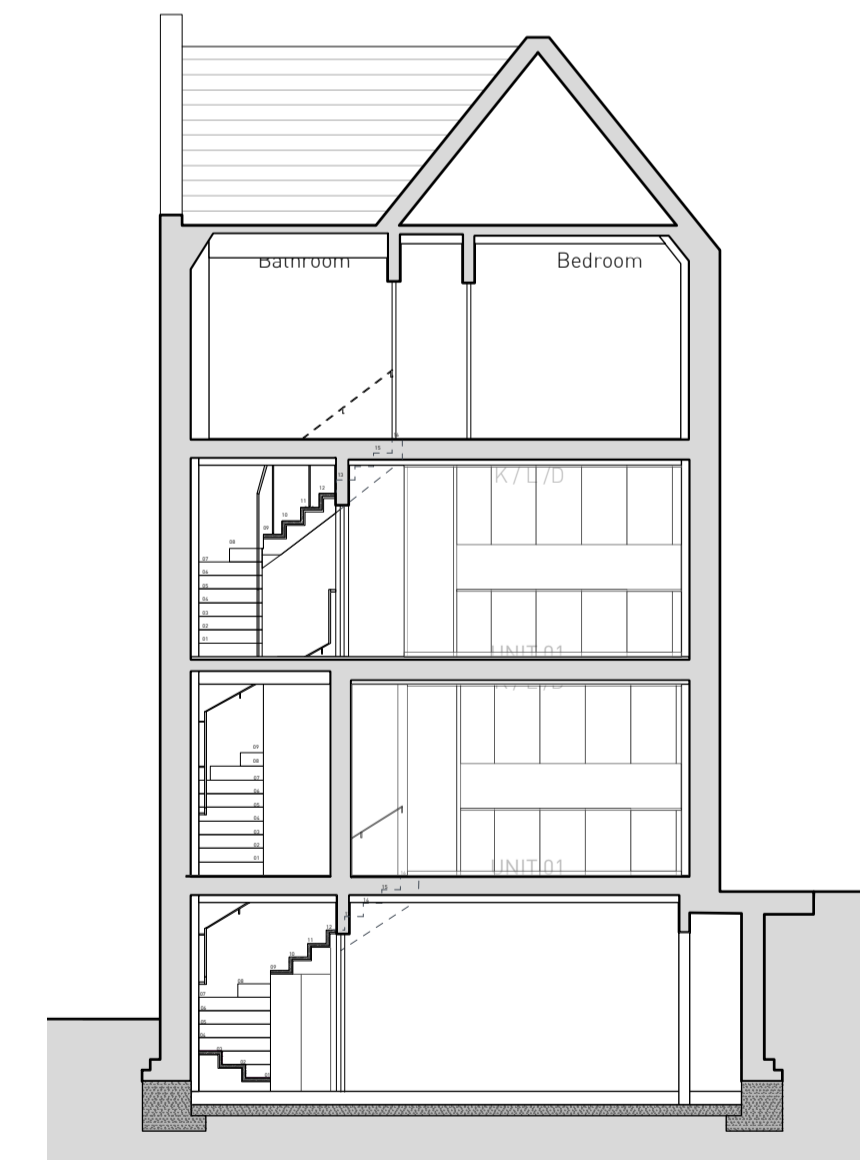

Proposed section A-A



CLARIDGEARCHITECTS

6 LONSDALE ROAD LONDON N1w 6RD info@claridgearchitects.com +44(0)20 8969 9223

This drawing is the property of Claridge Architects Ltd. Copyright is reserved & this drawing is issued on the condition that it is not copied, reproduced, retained or disclosed to any unauthorised person, either wholly or in part, without our consent. Do not scale from this drawing. Check all dimensions on site.

2 TOWER COURT  
 CLIENT - TOWER STREET LIMITED  
 PROPOSED PLANS, SECTION, ELEVATIONS  
 STATUS - PLANNING

DRAWN	CHECKED	REVISION
BS	RB	-
SCALE	DRAWING	DATE
1:100 @ A1	18010_GA.50	09.05.19
1:200 @ A3		