

Areas to be carefully removed

- Existing staircase to be removed at all levels; see Structural Engineers drawings and specification for any temporary works required
- All window and door sets to be removed and replaced; sequencing of works TBC with Main Contractor to suit lead in times
- All roof coverings to be carefully removed and replaced - sequencing TBC with Main Contractor - refer to proposed drawings and annotations for details.
- Metal bar railings on the windows are to be carefully remove and their brickwork fixings are to be made good

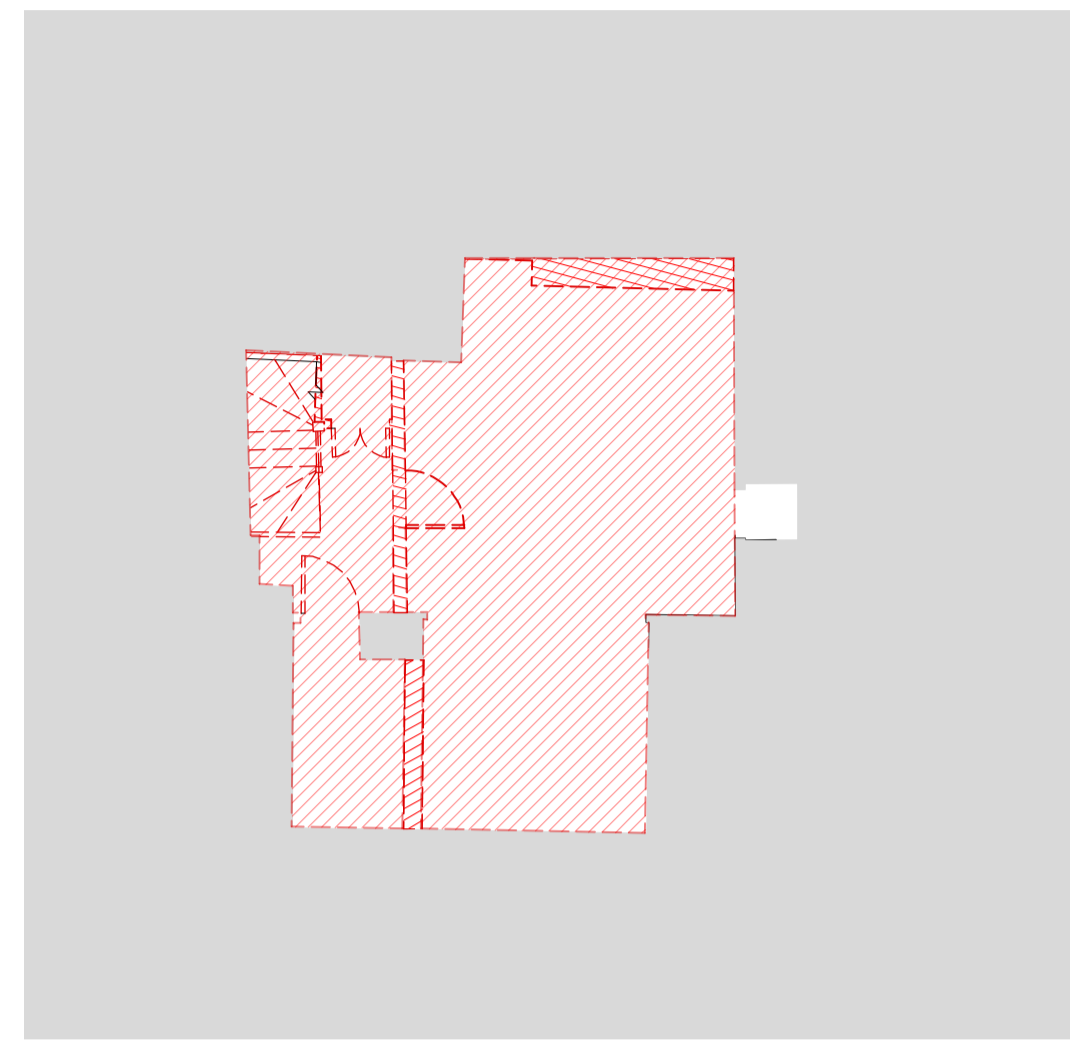

Proposed demolition basement plan

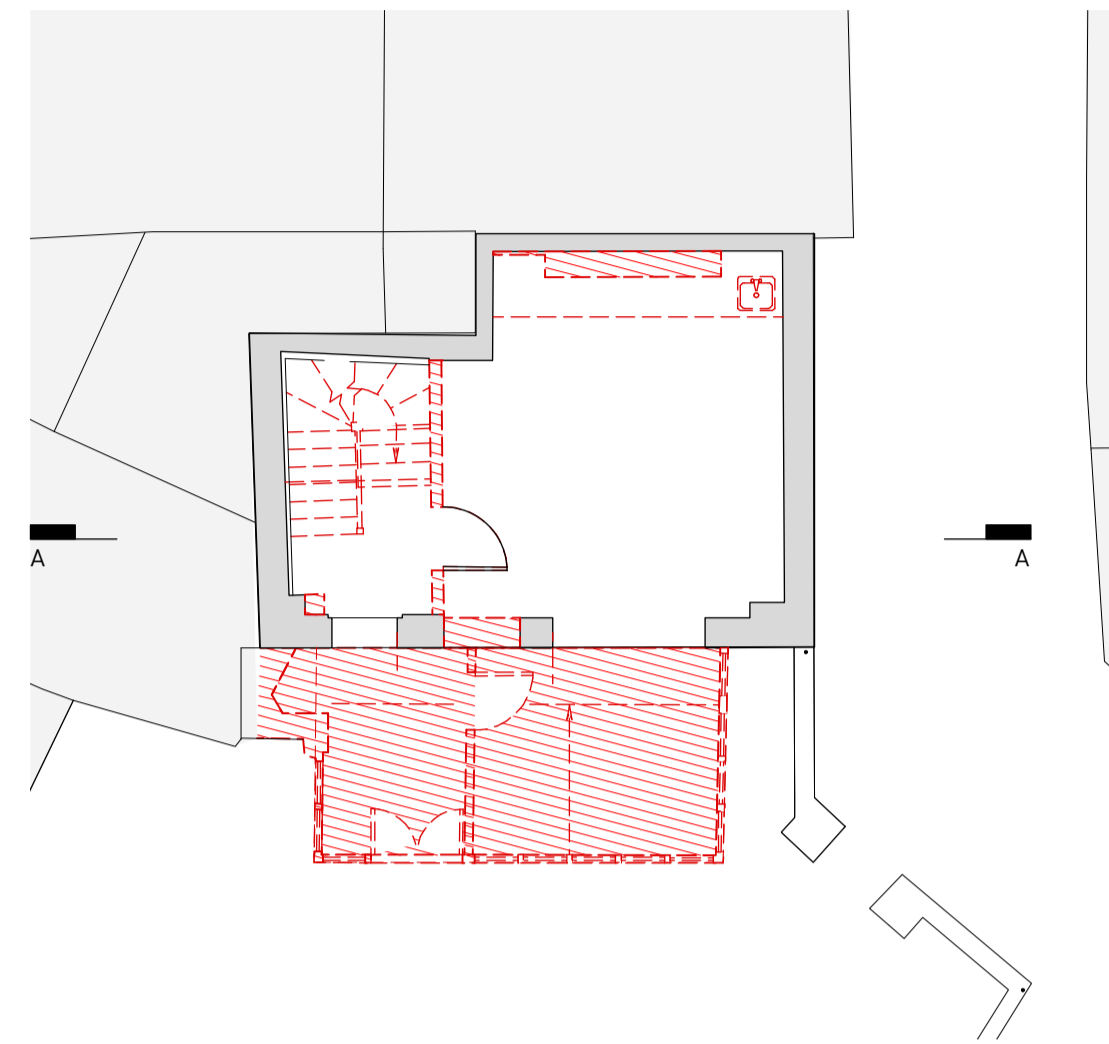

Proposed demolition ground floor plan

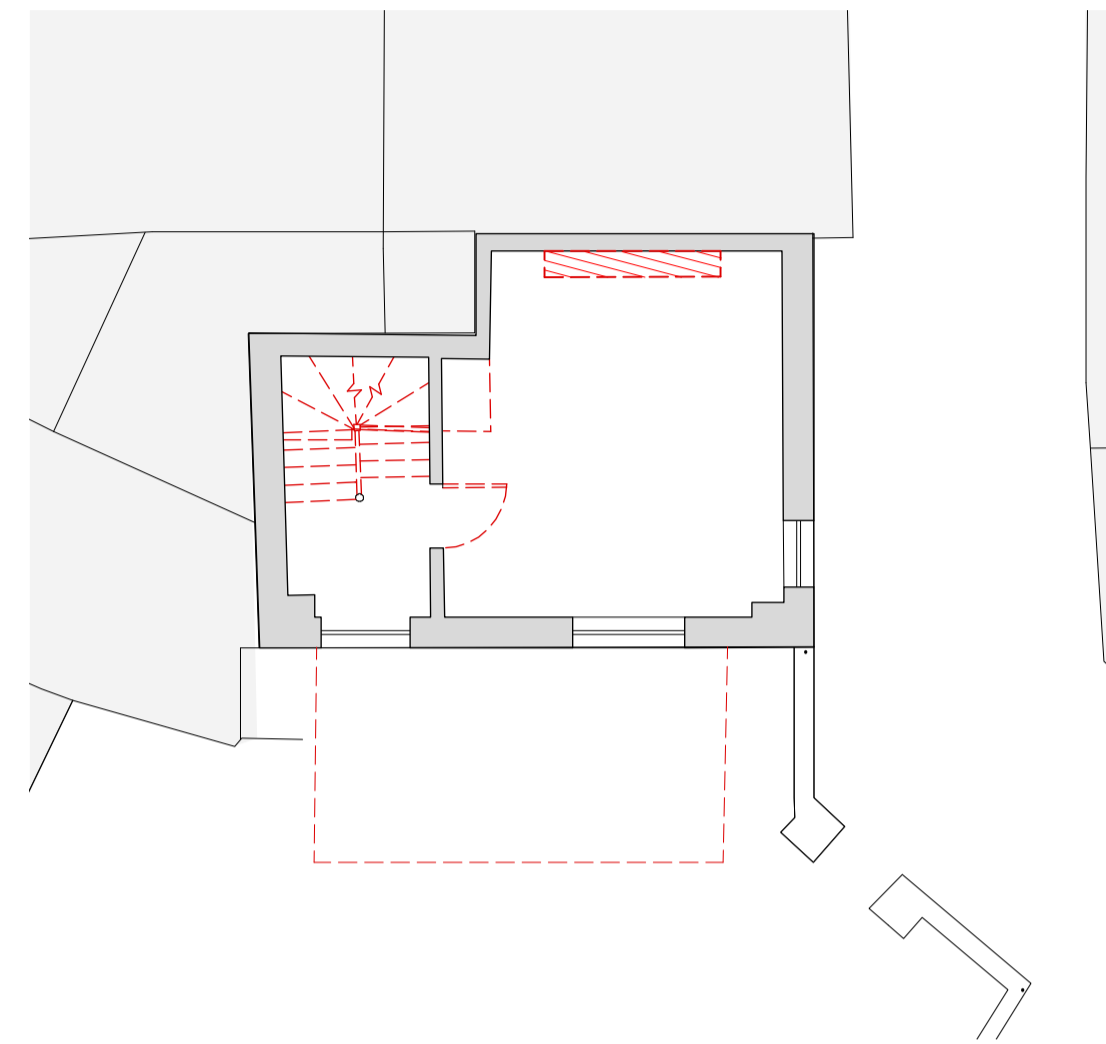

Proposed demolition first floor plan

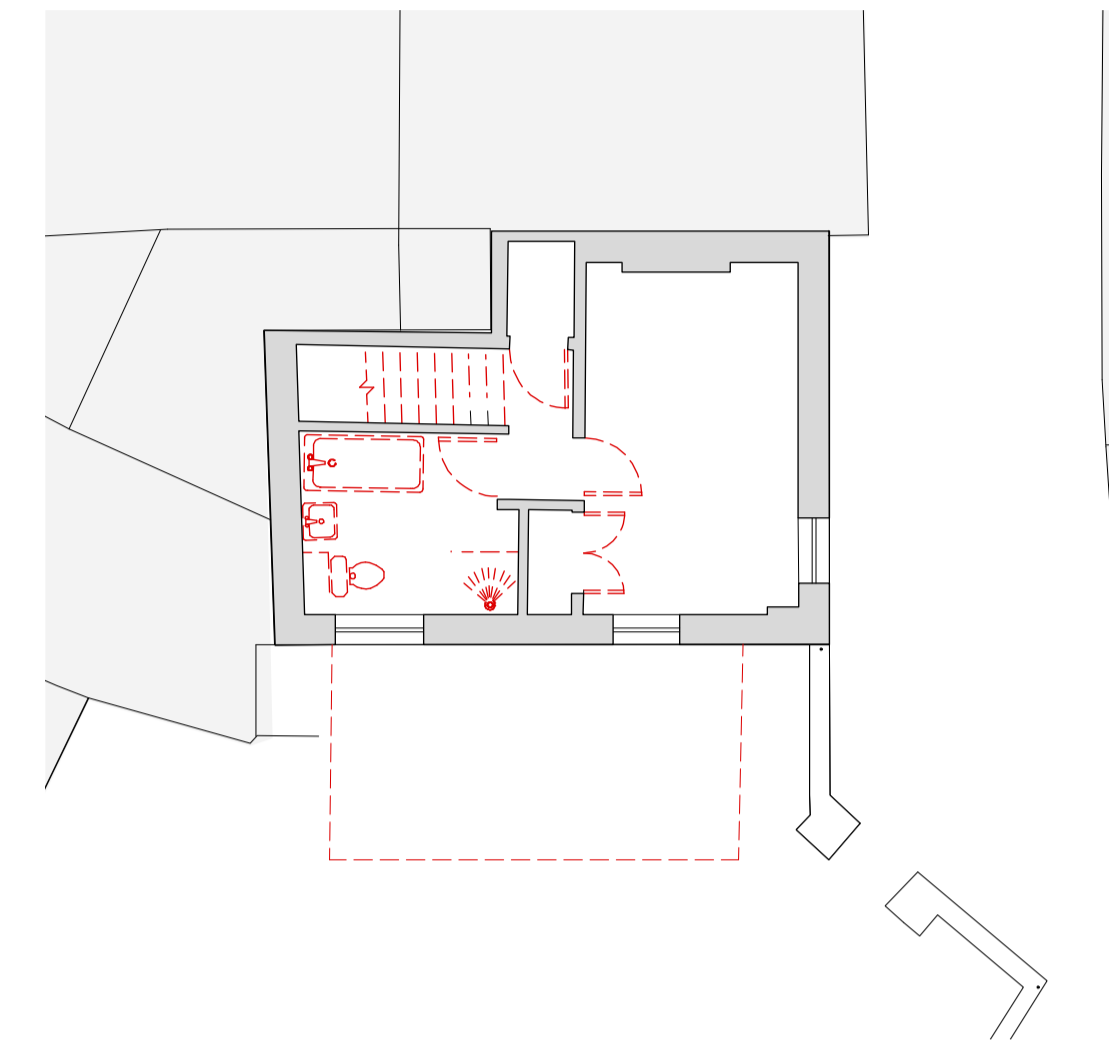

Proposed demolition second floor plan

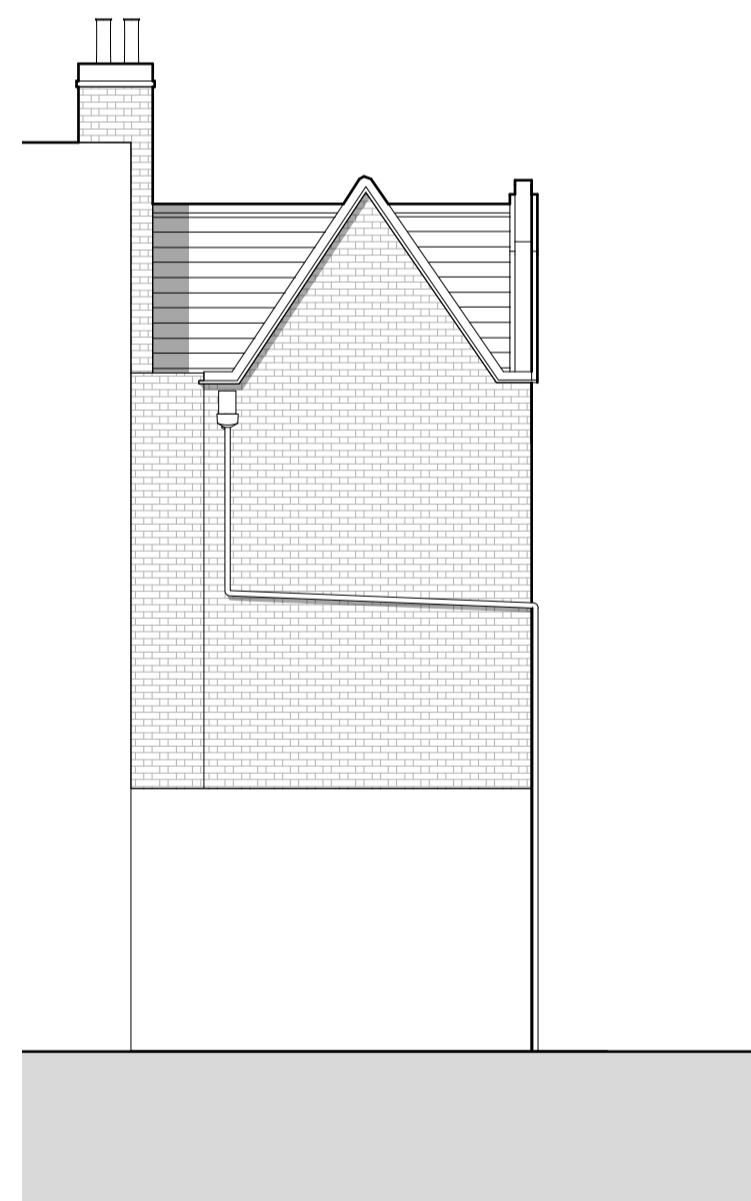

Proposed demolition west elevation

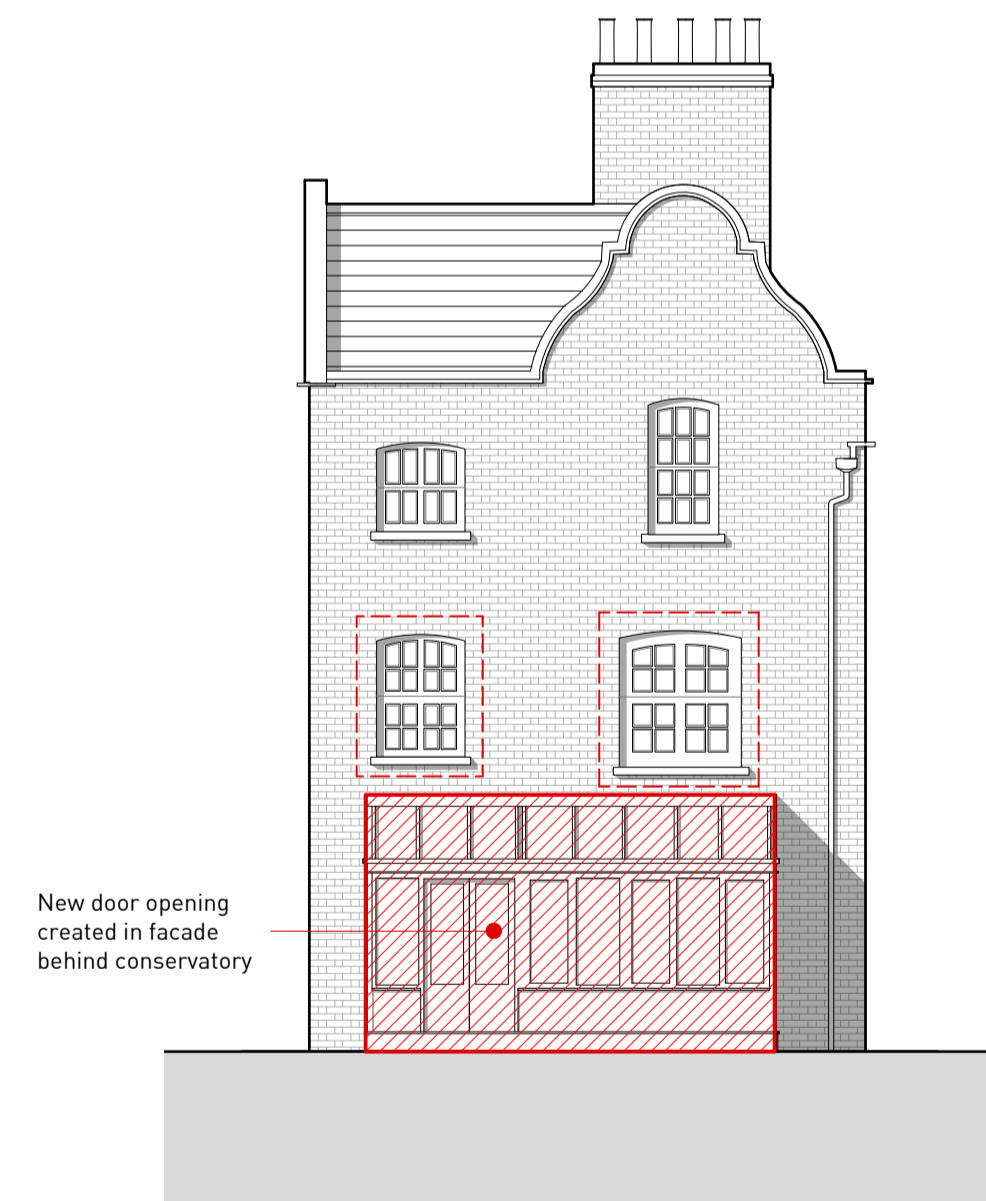

New door opening created in facade behind conservatory

Proposed demolition south elevation

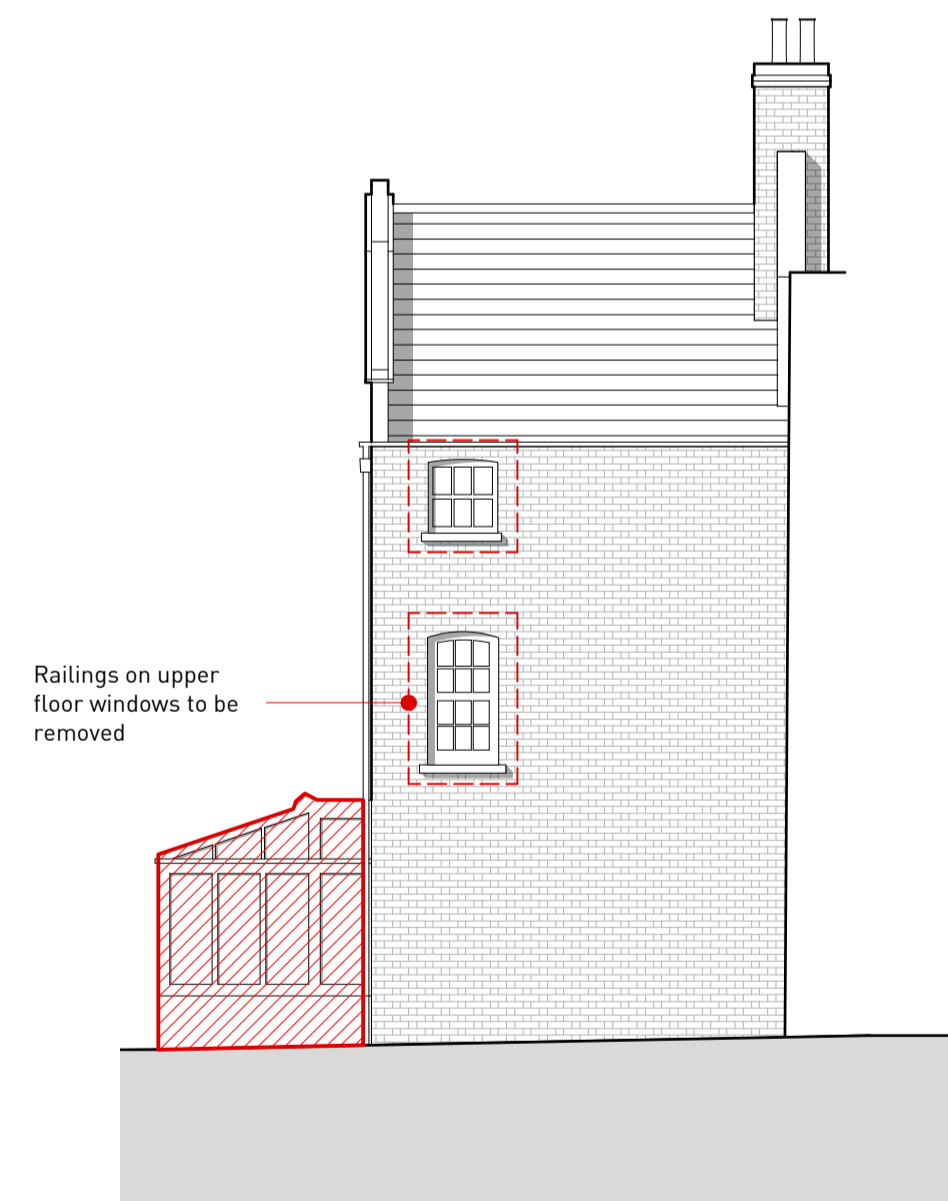

Railings on upper floor windows to be removed

Proposed demolition east elevation

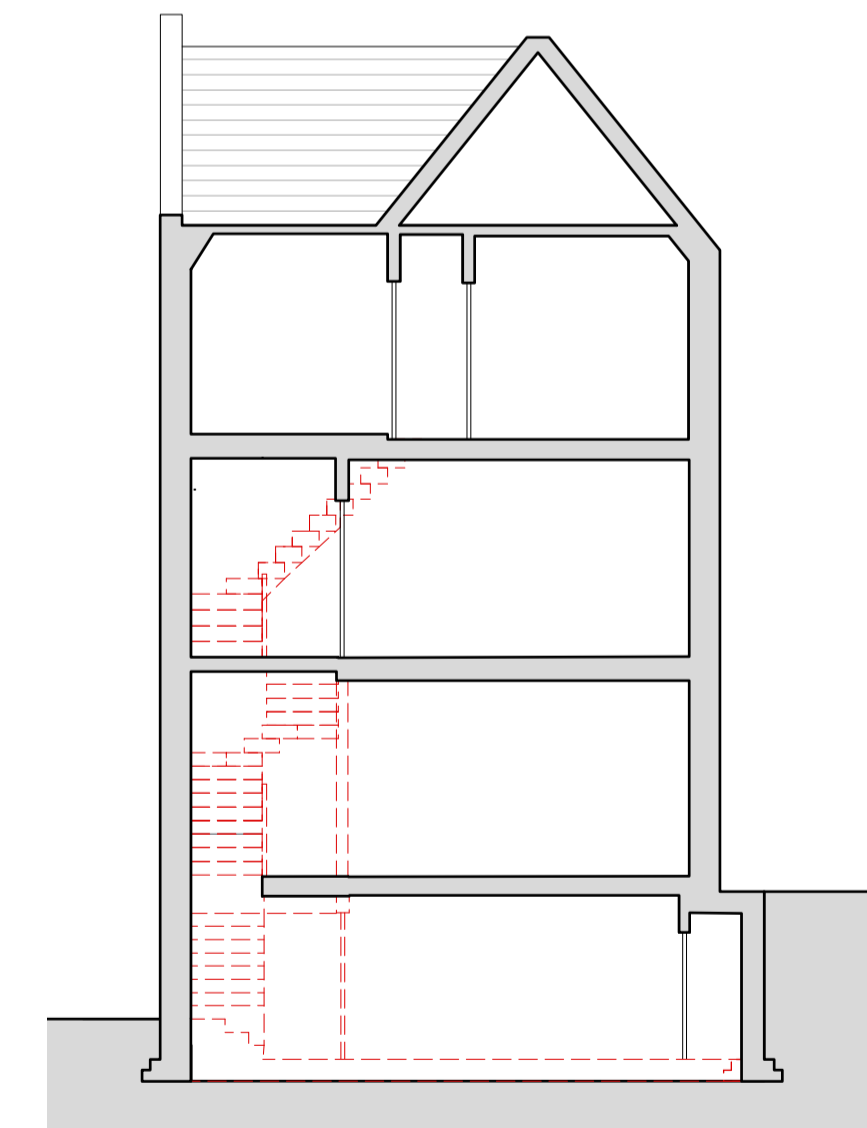

Proposed demolition section A-A

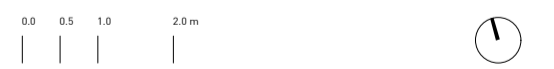

CLARIDGEARCHITECTS

6 LONSDALE ROAD LONDON NW6 6RD info@claridgearchitects.com +44(0)20 8969 9223

This drawing is the property of Claridge Architects Ltd. Copyright is reserved & this drawing is issued on the condition that it is not copied, reproduced, retained or disclosed to any unauthorised person, either wholly or in part, without our consent. Do not scale from this drawing. Check all dimensions on site.

2 TOWER COURT  
 CLIENT - TOWER STREET LIMITED  
 DEMOLITION PLANS, SECTION, ELEVATIONS  
 STATUS - PLANNING

| DRAWN      | CHECKED       | REVISION |
|------------|---------------|----------|
| SL         | RB            | -        |
| SCALE      | DRAWING       | DATE     |
| 1:100 @ A1 | 18010...DE.50 | 09.05.19 |
| 1:200 @ A3 |               |          |