

Proposed demolition basement plan

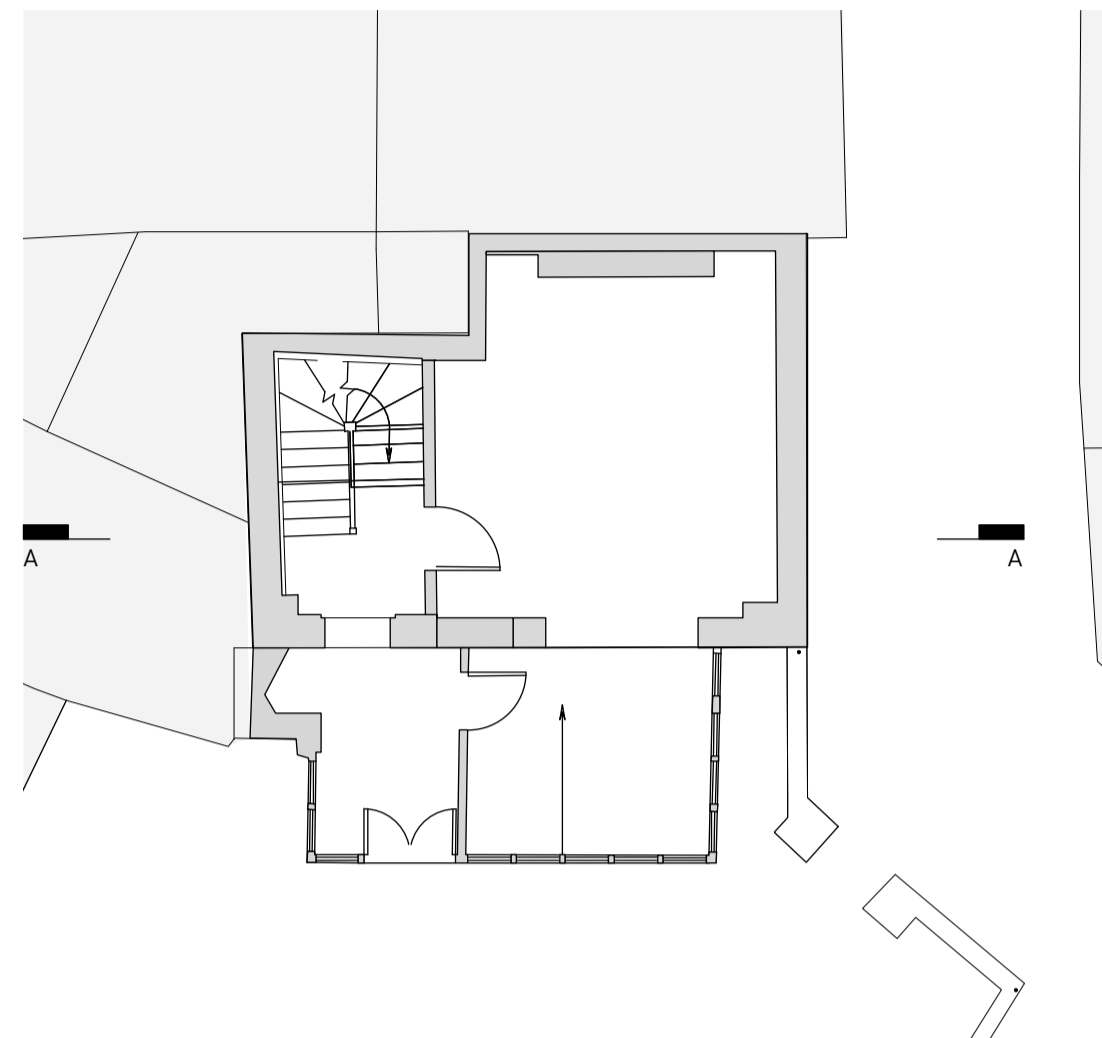

Proposed demolition ground floor plan

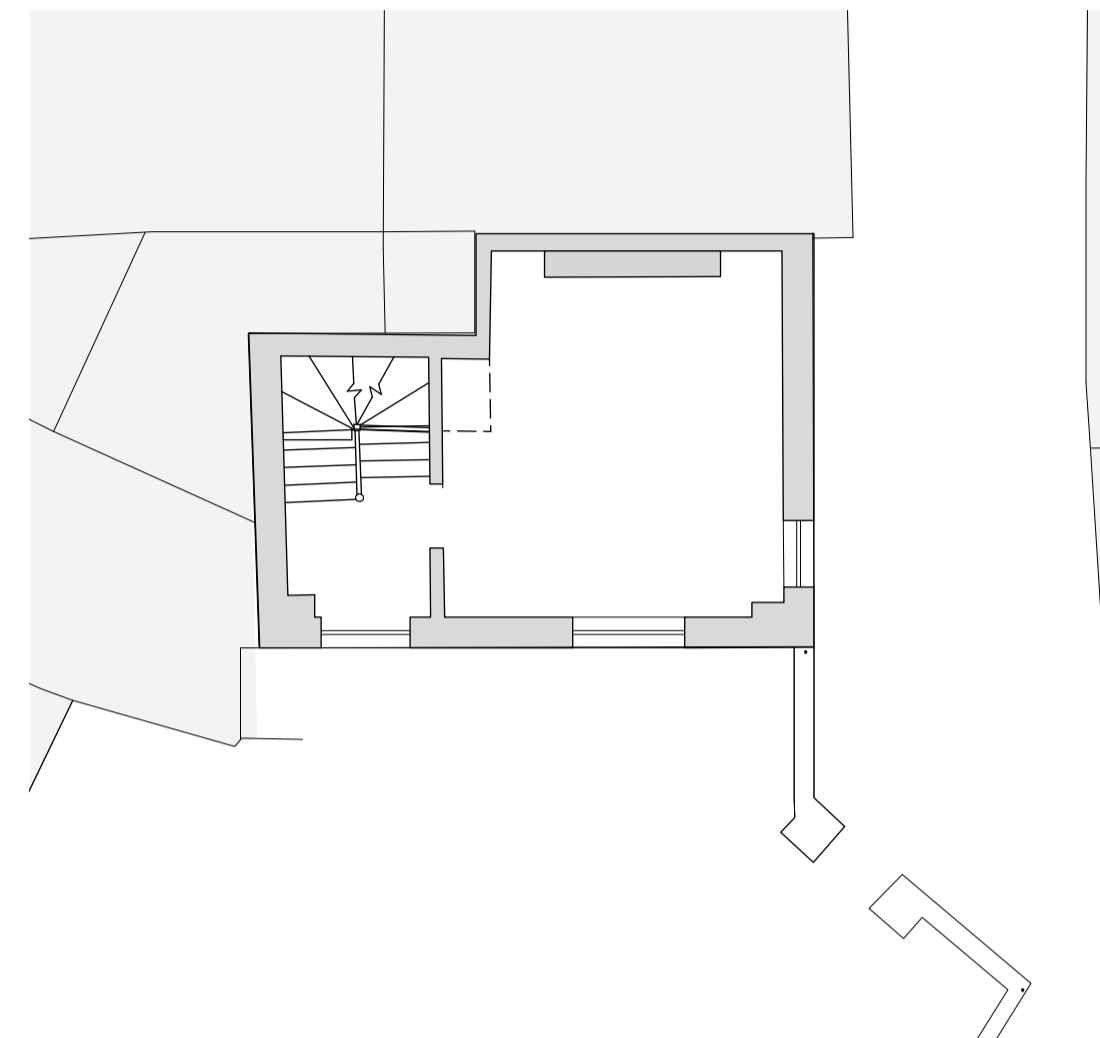

Proposed demolition first floor plan

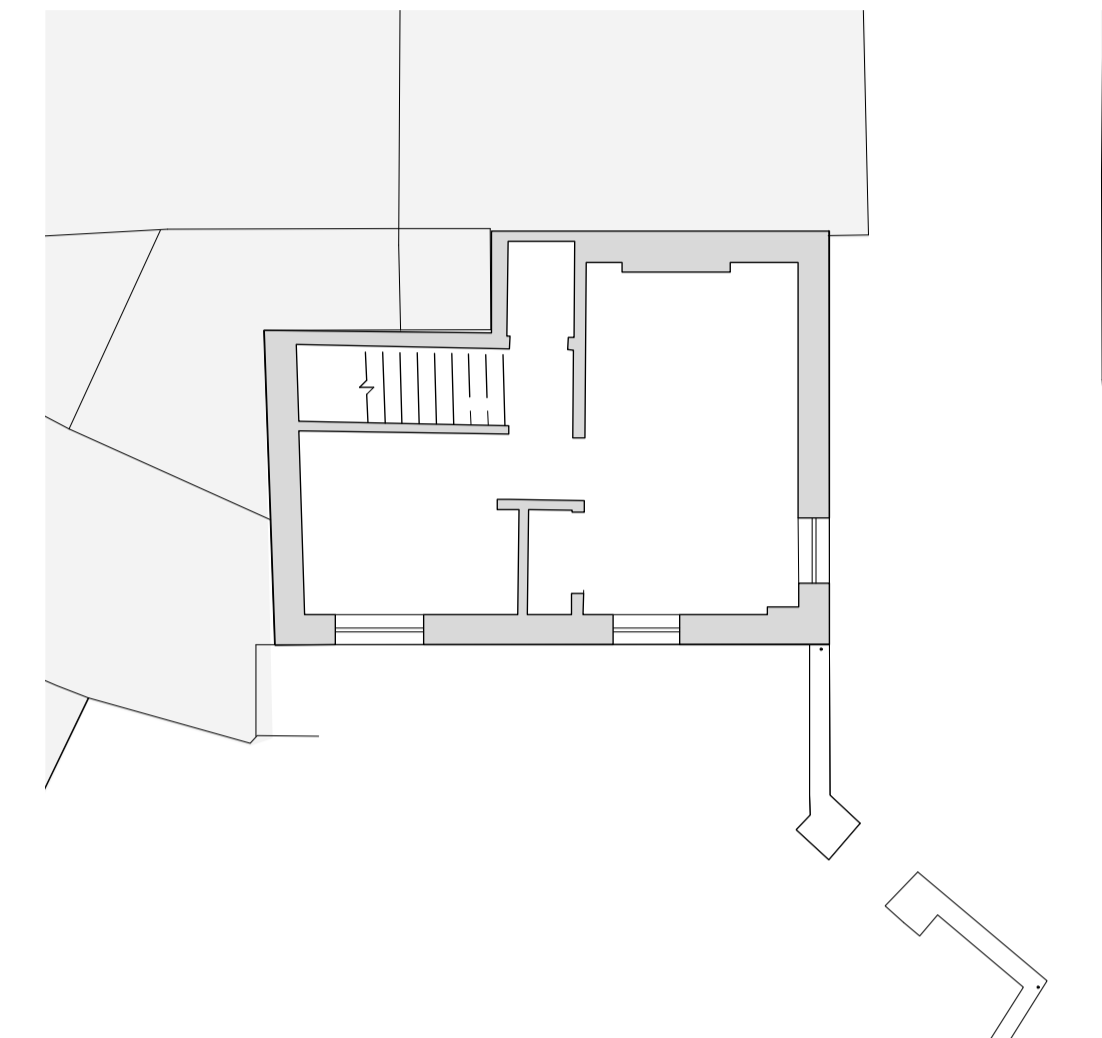

Proposed demolition second floor plan

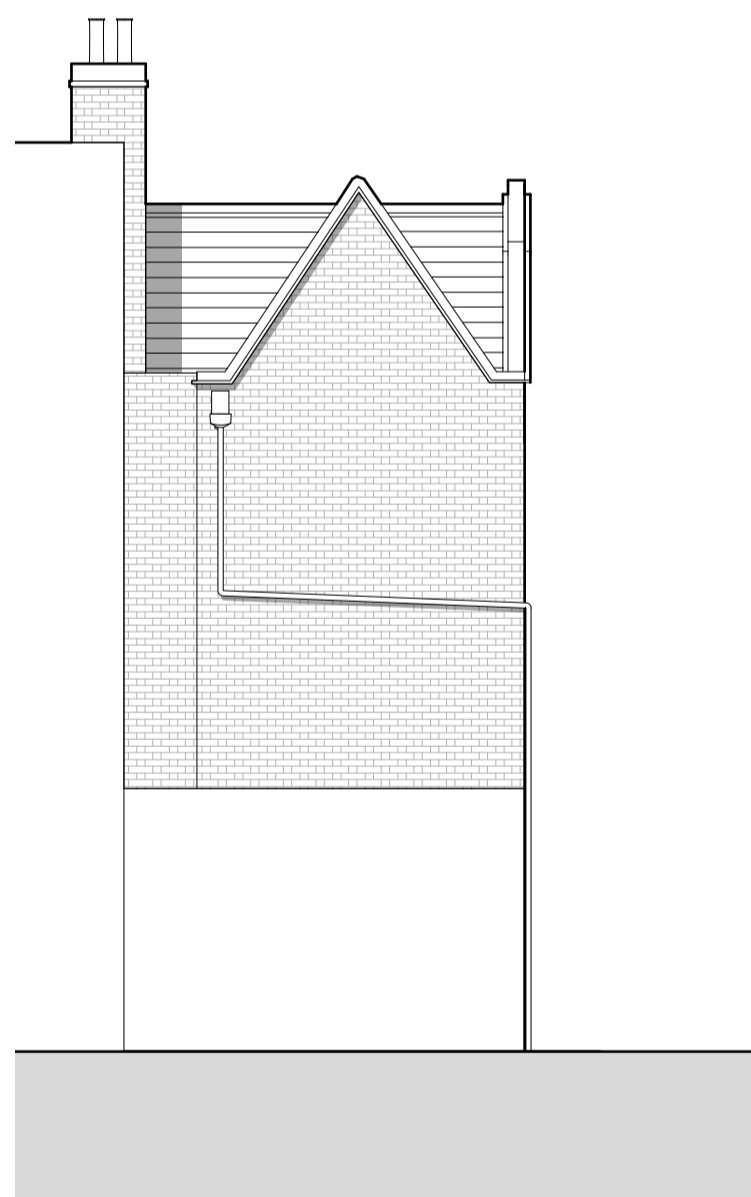

Proposed demolition west elevation



Proposed demolition south elevation

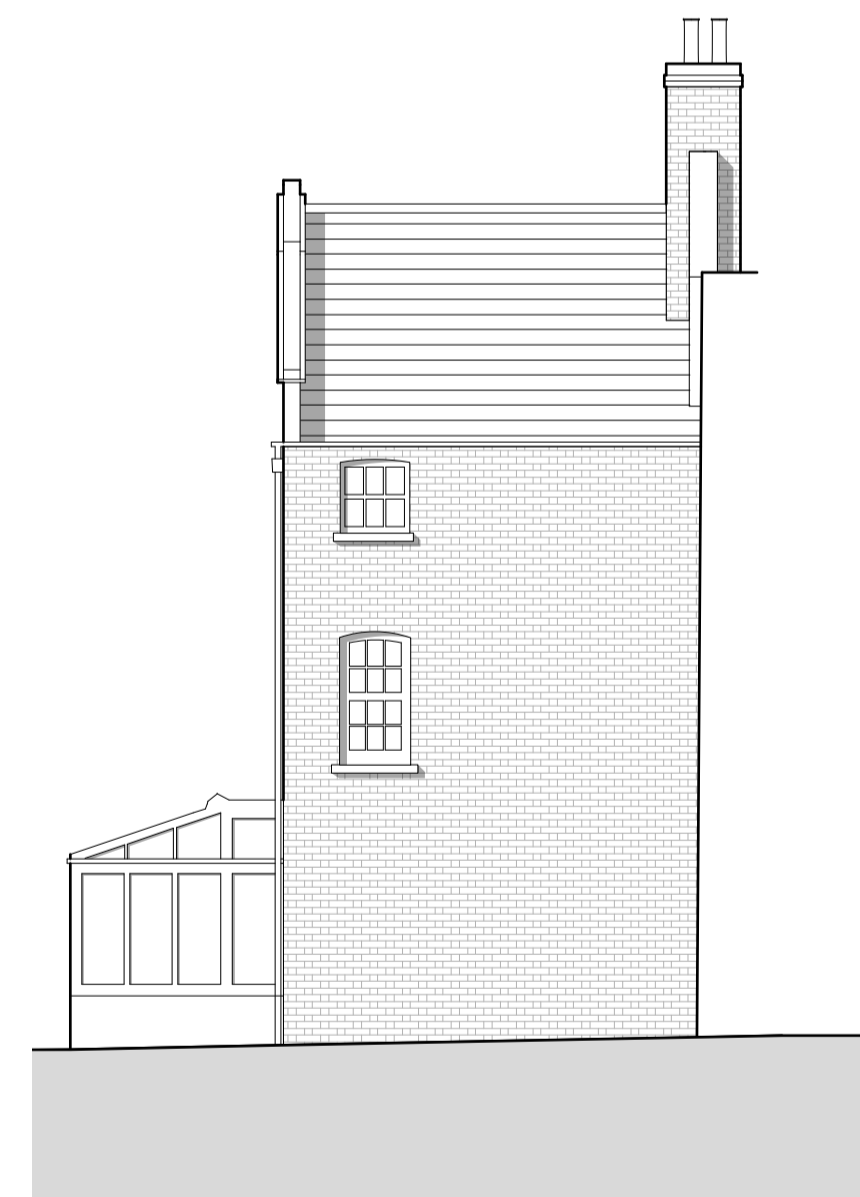

Proposed demolition east elevation

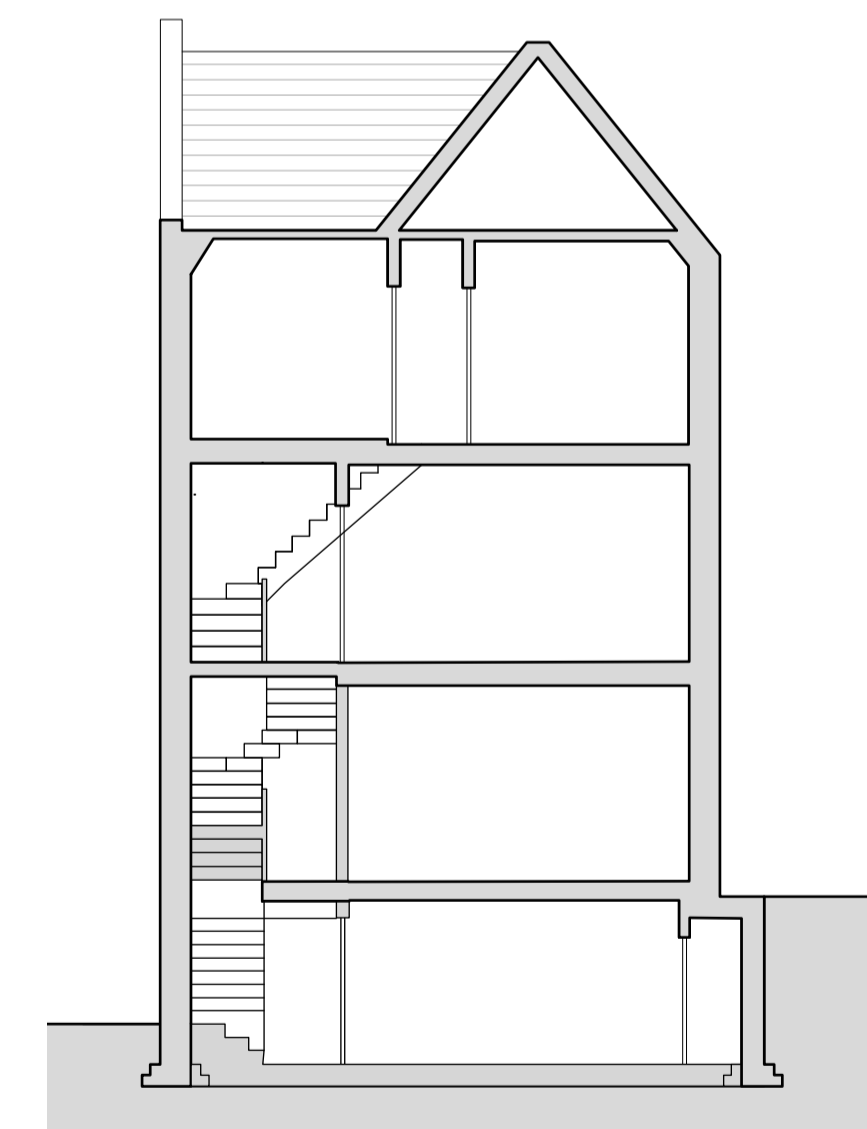

Proposed demolition section A-A



CLARIDGEARCHITECTS

6 LONSDALE ROAD
LONDON N6w 6RD info@claridgearchitects.com
+44(0)20 8969 9223

This drawing is the property of Claridge Architects Ltd. Copyright is reserved & this drawing is issued on the condition that it is not copied, reproduced, retained or disclosed to any unauthorised person, either wholly or in part, without our consent. Do not scale from this drawing. Check all dimensions on site.

2 TOWER COURT
CLIENT - TOWER STREET LIMITED
EXISTING PLANS, SECTION, ELEVATIONS
STATUS - PLANNING

DRAWN	CHECKED	REVISION
SL	RB	-
SCALE	DRAWING	DATE
1:100 @ A1	18010...EX.50	09.05.19
1:200 @ A3		