

WALL CONSTRUCTION LEGEND	
SYMBOL	DESCRIPTION
	INDICATES EXISTING WALLS DEMOLISHED
	INDICATES EXISTING STRUCTURE RETAINED
	INDICATES NEW BRICKWORK TO BE TOOTHED INTO EXISTING.
	INDICATES NEW NON LOAD BEARING 100x50 STUDS AT 600 CRS TIMBER PARTITION.
	INDICATES WALLS UNDER

LINTEL SCHEDULE	
MARK	DESCRIPTION
L1	100 WIDE x 100 DEEP PRECAST CONCRETE LINTELS. NUMBER OF LINTELS TO SUIT WIDTH OF EXISTING/ NEW WALL.
L2	3 No. 150 x 150 x 10 SHS

FLOOR CONSTRUCTION LEGEND	
SYMBOL	DESCRIPTION
	ADDITIONAL JOISTS INSTALLED BETWEEN EACH JOISTS 275x50mm C24. 25mm PLY DECKING SCREW FIXED 50 AT 150 CRS ALONG EACH JOIST MIN. 38mm PENETRATION INTO JOIST. 4No. ROW OF SOLID NOGGINGS SKEW NAILED TO JOISTS.
	INDICATES SPAN OF NEW 200x50 C24 TIMBER JOIST AT 400 CRS.

COLUMN SCHEDULE	
MARK	DESCRIPTION
C1	80 x 80 x 6.3 SHS
C2	254 x 254 x 107 UC

BEAM SCHEDULE	
MARK	DESCRIPTION
B1	203 x 102 x 23 UB
B2	254 x 254 x 107 UC
B3	203 x 203 x 46 UC

PADSTONE SCHEDULE	
MARK	DESCRIPTION
P1	440 x 225 x 225 PADSTONE

GENERAL NOTES

- THIS DRAWING IS TO BE READ IN CONJUNCTION WITH ALL RELEVANT ARCHITECTS, ENGINEERS AND SPECIALIST DRAWINGS AND SPECIFICATIONS
 - DO NOT SCALE FROM THIS DRAWING IN EITHER PAPER OR DIGITAL FORM. USE WRITTEN DIMENSIONS ONLY.
- STRUCTURAL ALTERATION NOTES**
- THE CONTRACTOR IS RESPONSIBLE FOR THE DESIGN AND INSTALLATION OF TEMPORARY WORKS. THEIR PROPOSALS MUST BE SUBMITTED TO THE STRUCTURAL ENGINEER SUFFICIENTLY IN ADVANCE OF THE WORKS STARTING TO PERMIT COMMENT. UNDER NO CIRCUMSTANCES SHOULD ANY STRUCTURAL ALTERATIONS BE CARRIED OUT PRIOR TO THE STRUCTURAL ENGINEER COMMENTING ON THE CONTRACTORS TEMPORARY WORKS PROPOSALS.
 - WHERE EXISTING FLOORS ARE TO HAVE ADDITIONAL JOISTS INSTALLED ALL HISTORIC FLOOR BOARDS ARE TO BE LIFTED AND DETAILED. BOARDS ARE TO BE REVISED AS NECESSARY IN OTHER ROOM WHERE REPLACEMENT HISTORIC BOARDS ARE REQUIRED.
 - WHERE MAKING GOOD EXISTING BRICKWORK USE IMPERIAL BRICKS TO MATCH EXISTING USING 1:1:6 MORTAR UNLESS SPECIFIED OTHERWISE.
 - ALL DESIGN WORK IS SUBJECT TO INTRUSIVE INVESTIGATION AND OPENING UP WORKS.
 - SERVICE RISERS TO BE ADDED WHEN INFORMATION BECOMES AVAILABLE.

NOT FOR CONSTRUCTION

Rev	Date	Description	Drawn	Check
P5	29.05.19	REVISED TO ARCHITECT COMMENTS	JD	NN
P4	30.04.19	REVISED TO ARCHITECT COMMENTS	JD	NN
P3	17.04.19	REVISED TO SUIT ARCHITECT LAYOUT	JD	AD
P2	26.03.19	REVISED TO SUIT ARCHITECT LAYOUT	PW	AD
P1	29.01.19	PRELIMINARY ISSUE	JD	AD

conisbee Consulting Structural Engineers
Consulting Civil Engineers
London • Cambridge • Norwich
1-5 Offord St London N1 1DH
Telephone 020 7700 6666
www.conisbee.co.uk

Drawing Status	PRELIMINARY
Project	36-38 GORDON SQUARE
Drawing No	180895-CON-X-00-DR-S-1100
Date	JAN 2019
Scale	1:50 @A1
Drawn	JD
Engineer	AD
Project No	180895
Revision	P4

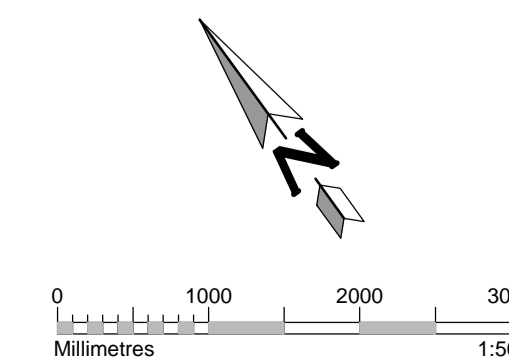

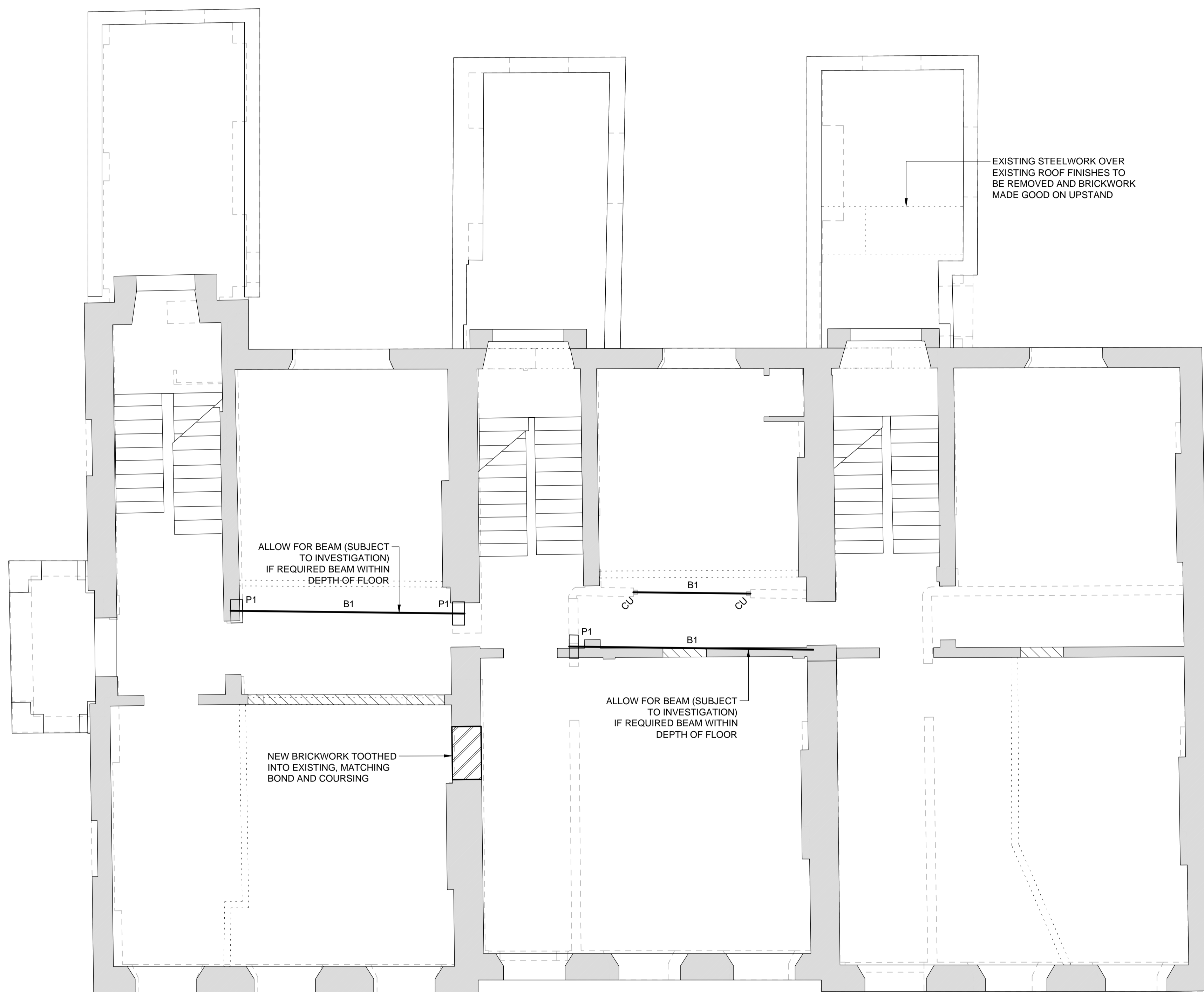

WALL CONSTRUCTION LEGEND	
SYMBOL	DESCRIPTION
	INDICATES EXISTING WALLS DEMOLISHED
	INDICATES EXISTING STRUCTURE RETAINED
	INDICATES NEW BRICKWORK TO BE TOOTHED INTO EXISTING.
	INDICATES NEW NON LOAD BEARING 100x50 STUDS AT 600 CRS TIMBER PARTITION.
	INDICATES WALLS UNDER

LINTEL SCHEDULE	
MARK	DESCRIPTION
L1	100 WIDE x 100 DEEP PRECAST CONCRETE LINTELS. NUMBER OF LINTELS TO SUIT WIDTH OF EXISTING/ NEW WALL.
L2	3 No. 150 x 150 x 10 SHS

FLOOR CONSTRUCTION LEGEND	
SYMBOL	DESCRIPTION
	ADDITIONAL JOISTS INSTALLED BETWEEN EACH JOISTS 275x50mm C24. 25mm PLY DECKING SCREW FIXED 50 AT 150 CRS ALONG EACH JOIST MIN. 38mm PENETRATION INTO JOIST. 4no. ROW OF SOLID NOGGINGS SKEW NAILED TO JOISTS.
	INDICATES SPAN OF NEW 200x50 C24 TIMBER JOIST AT 400 CRS.

COLUMN SCHEDULE	
MARK	DESCRIPTION
C1	80 x 80 x 6.3 SHS
C2	254 x 254 x 107 UC

BEAM SCHEDULE	
MARK	DESCRIPTION
B1	203 x 102 x 23 UB
B2	254 x 254 x 107 UC
B3	203 x 203 x 46 UC

PADSTONE SCHEDULE	
MARK	DESCRIPTION
P1	440 x 225 x 225 PADSTONE

GENERAL NOTES

- THIS DRAWING IS TO BE READ IN CONJUNCTION WITH ALL RELEVANT ARCHITECTS, ENGINEERS AND SPECIALIST DRAWINGS AND SPECIFICATIONS
 - DO NOT SCALE FROM THIS DRAWING IN EITHER PAPER OR DIGITAL FORM. USE WRITTEN DIMENSIONS ONLY.
- STRUCTURAL ALTERATION NOTES**
- THE CONTRACTOR IS RESPONSIBLE FOR THE DESIGN AND INSTALLATION OF TEMPORARY WORKS. THEIR PROPOSALS MUST BE SUBMITTED TO THE STRUCTURAL ENGINEER SUFFICIENTLY IN ADVANCE OF THE WORKS STARTING TO PERMIT COMMENT. UNDER NO CIRCUMSTANCES SHOULD ANY STRUCTURAL ALTERATIONS BE CARRIED OUT PRIOR TO THE STRUCTURAL ENGINEER COMMENTING ON THE CONTRACTORS TEMPORARY WORKS PROPOSALS.
 - WHERE EXISTING FLOORS ARE TO HAVE ADDITIONAL JOISTS INSTALLED ALL HISTORIC FLOOR BOARDS ARE TO BE LIFTED AND DENAILED. BOARDS ARE TO BE REVISED AS NECESSARY IN OTHER ROOM WHERE REPLACEMENT HISTORIC BOARDS ARE REQUIRED.
 - WHERE MAKING GOOD EXISTING BRICKWORK USE IMPERIAL BRICKS TO MATCH EXISTING USING 1:1:6 MORTAR UNLESS SPECIFIED OTHERWISE.
 - ALL DESIGN WORK IS SUBJECT TO INTRUSIVE INVESTIGATION AND OPENING UP WORKS.
 - SERVICE RISERS TO BE ADDED WHEN INFORMATION BECOMES AVAILABLE.

NOT FOR CONSTRUCTION

P4	30.04.19	REVISED TO ARCHITECT COMMENTS	JD	NN
P3	17.04.19	REVISED TO SUIT ARCHITECT LAYOUT	JD	AD
P2	26.03.19	REVISED TO SUIT ARCHITECT LAYOUT	PW	AD
P1	29.01.19	PRELIMINARY ISSUE	JD	AD

Rev	Date	Description	Drawn	Check

conisbee Consulting Structural Engineers
Consulting Civil Engineers
London • Cambridge • Norwich
1-5 Offord St London N1 1DH
Telephone 020 7700 6666
www.conisbee.co.uk

Drawing Status	
PRELIMINARY	
Project	36-38 GORDON SQUARE
Date	JAN 2019
Scale	1:50 @A1
Drawn	JD
Engineer	AD
Title	PROPOSED FIRST FLOOR PLAN
Project No	180895
Drawing No	180895-CON-X-01-DR-S-1101
Revision	P4

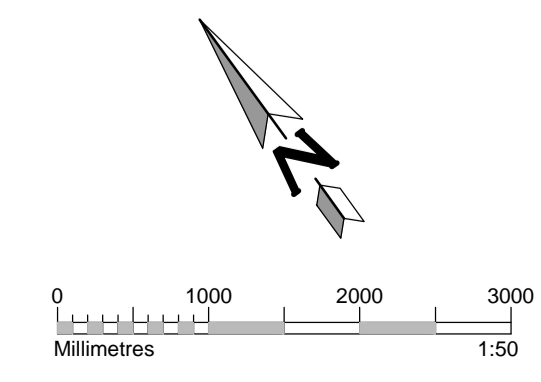

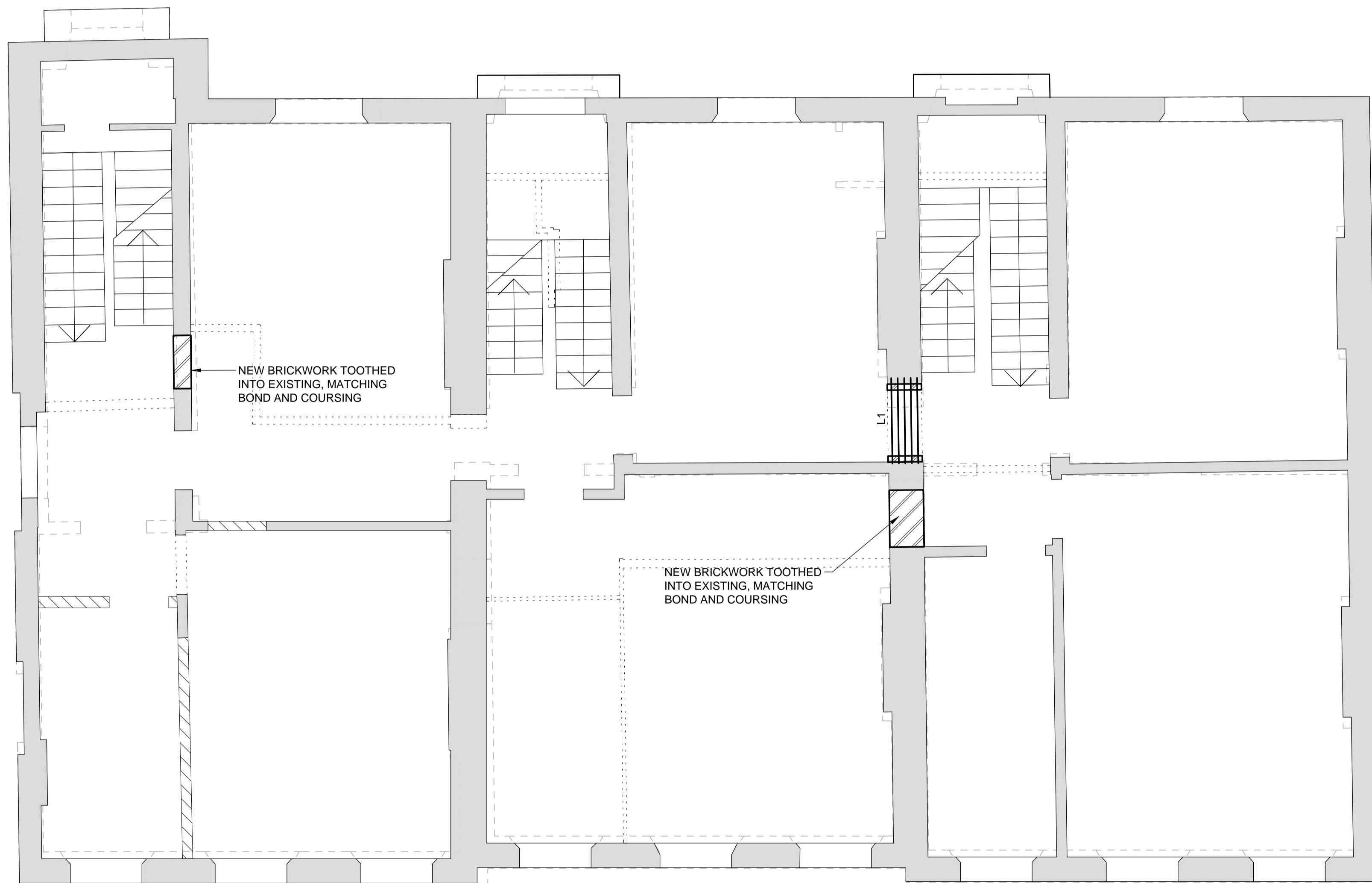

WALL CONSTRUCTION LEGEND	
SYMBOL	DESCRIPTION
	INDICATES EXISTING WALLS DEMOLISHED
	INDICATES EXISTING STRUCTURE RETAINED
	INDICATES NEW BRICKWORK TO BE TOOTHED INTO EXISTING.
	INDICATES NEW NON LOAD BEARING 100x50 STUDS AT 600 CRS TIMBER PARTITION.
	INDICATES WALLS UNDER

LINTEL SCHEDULE	
MARK	DESCRIPTION
L1	100 WIDE x 100 DEEP PRECAST CONCRETE LINTELS. NUMBER OF LINTELS TO SUIT WIDTH OF EXISTING/ NEW WALL.
L2	3 No. 150 x 150 x 10 SHS

FLOOR CONSTRUCTION LEGEND	
SYMBOL	DESCRIPTION
	ADDITIONAL JOISTS INSTALLED BETWEEN EACH JOISTS 275x50mm C24. 25mm PLY DECKING SCREW FIXED 50 AT 150 CRS ALONG EACH JOIST MIN. 38mm PENETRATION INTO JOIST. 4no. ROW OF SOLID NOGGINGS SKEW NAILED TO JOISTS.
	INDICATES SPAN OF NEW 200x50 C24 TIMBER JOIST AT 400 CRS.

COLUMN SCHEDULE	
MARK	DESCRIPTION
C1	80 x 80 x 6.3 SHS
C2	254 x 254 x 107 UC

BEAM SCHEDULE	
MARK	DESCRIPTION
B1	203 x 102 x 23 UB
B2	254 x 254 x 107 UC
B3	203 x 203 x 46 UC

PADSTONE SCHEDULE	
MARK	DESCRIPTION
P1	440 x 225 x 225 PADSTONE

GENERAL NOTES

- THIS DRAWING IS TO BE READ IN CONJUNCTION WITH ALL RELEVANT ARCHITECTS, ENGINEERS AND SPECIALIST DRAWINGS AND SPECIFICATIONS
 - DO NOT SCALE FROM THIS DRAWING IN EITHER PAPER OR DIGITAL FORM. USE WRITTEN DIMENSIONS ONLY.
- STRUCTURAL ALTERATION NOTES**
- THE CONTRACTOR IS RESPONSIBLE FOR THE DESIGN AND INSTALLATION OF TEMPORARY WORKS. THEIR PROPOSALS MUST BE SUBMITTED TO THE STRUCTURAL ENGINEER SUFFICIENTLY IN ADVANCE OF THE WORKS STARTING TO PERMIT COMMENT. UNDER NO CIRCUMSTANCES SHOULD ANY STRUCTURAL ALTERATIONS BE CARRIED OUT PRIOR TO THE STRUCTURAL ENGINEER COMMENTING ON THE CONTRACTORS TEMPORARY WORKS PROPOSALS.
 - WHERE EXISTING FLOORS ARE TO HAVE ADDITIONAL JOISTS INSTALLED ALL HISTORIC FLOOR BOARDS ARE TO BE LIFTED AND DENAILED. BOARDS ARE TO BE REVISED AS NECESSARY IN OTHER ROOM WHERE REPLACEMENT HISTORIC BOARDS ARE REQUIRED.
 - WHERE MAKING GOOD EXISTING BRICKWORK USE IMPERIAL BRICKS TO MATCH EXISTING USING 1:1:6 MORTAR UNLESS SPECIFIED OTHERWISE.
 - ALL DESIGN WORK IS SUBJECT TO INTRUSIVE INVESTIGATION AND OPENING UP WORKS.
 - SERVICE RISERS TO BE ADDED WHEN INFORMATION BECOMES AVAILABLE.

NOT FOR CONSTRUCTION

P4	30.04.19	REVISED TO ARCHITECT COMMENTS	JD	NN
P3	17.04.19	REVISED TO SUIT ARCHITECT LAYOUT	JD	AD
P2	26.03.19	REVISED TO SUIT ARCHITECT LAYOUT	PW	AD
P1	29.01.19	PRELIMINARY ISSUE	JD	AD

conisbee Consulting Structural Engineers
Consulting Civil Engineers
London • Cambridge • Norwich
1-5 Offord St London N1 1DH
Telephone 020 7700 6666
www.conisbee.co.uk

Drawing Status	
PRELIMINARY	
Project	Date JAN 2019
36-38 GORDON SQUARE	Scale 1:50 @A1
	Drawn JD
	Engineer AD
Title	Project No
PROPOSED SECOND FLOOR PLAN	180895
Drawing No	Revision
180895-CON-X-02-DR-S-1102	P4

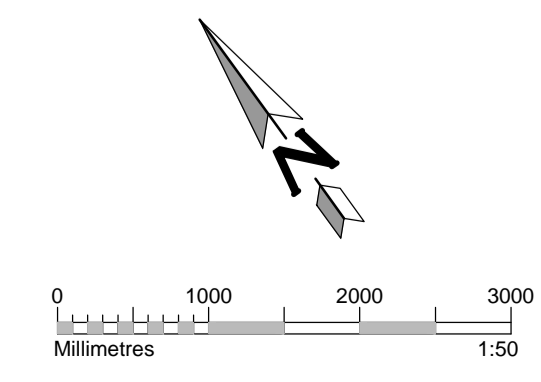

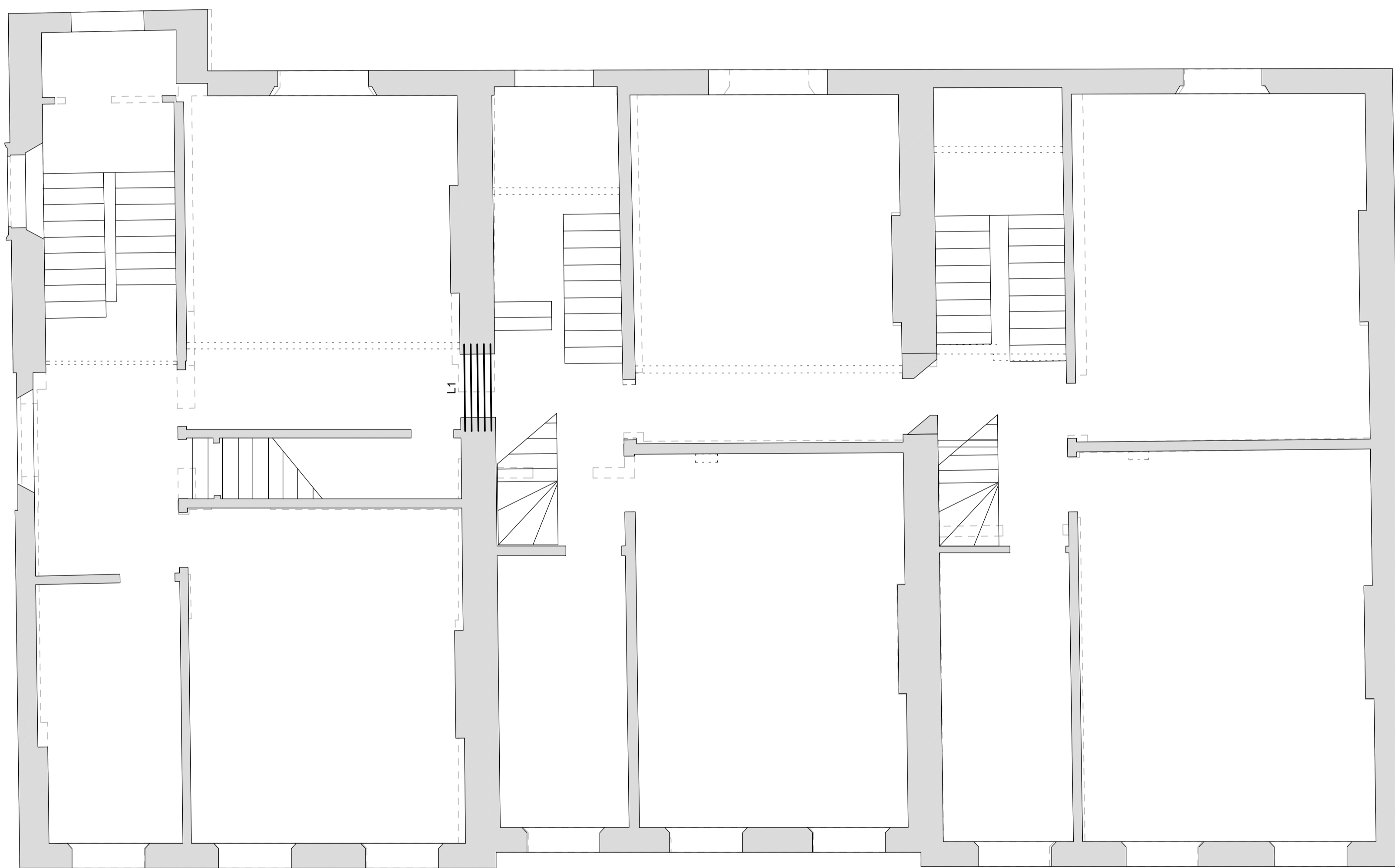

WALL CONSTRUCTION LEGEND	
SYMBOL	DESCRIPTION
	INDICATES EXISTING WALLS DEMOLISHED
	INDICATES EXISTING STRUCTURE RETAINED
	INDICATES NEW BRICKWORK TO BE TOOTHED INTO EXISTING.
	INDICATES NEW NON LOAD BEARING 100x50 STUDS AT 600 CRS TIMBER PARTITION.
	INDICATES WALLS UNDER

LINTEL SCHEDULE	
MARK	DESCRIPTION
L1	100 WIDE x 100 DEEP PRECAST CONCRETE LINTELS. NUMBER OF LINTELS TO SUIT WIDTH OF EXISTING/ NEW WALL.
L2	3 No. 150 x 150 x 10 SHS

FLOOR CONSTRUCTION LEGEND	
SYMBOL	DESCRIPTION
	ADDITIONAL JOISTS INSTALLED BETWEEN EACH JOISTS 275x50mm C24. 25mm PLY DECKING SCREW FIXED 50 AT 150 CRS ALONG EACH JOIST MIN. 38mm PENETRATION INTO JOIST. 4No. ROW OF SOLID NOGGINGS SKEW NAILED TO JOISTS.
	INDICATES SPAN OF NEW 200x50 C24 TIMBER JOIST AT 400 CRS.

COLUMN SCHEDULE	
MARK	DESCRIPTION
C1	80 x 80 x 6.3 SHS
C2	254 x 254 x 107 UC

BEAM SCHEDULE	
MARK	DESCRIPTION
B1	203 x 102 x 23 UB
B2	254 x 254 x 107 UC
B3	203 x 203 x 46 UC

PADSTONE SCHEDULE	
MARK	DESCRIPTION
P1	440 x 225 x 225 PADSTONE

GENERAL NOTES

- THIS DRAWING IS TO BE READ IN CONJUNCTION WITH ALL RELEVANT ARCHITECTS, ENGINEERS AND SPECIALIST DRAWINGS AND SPECIFICATIONS
 - DO NOT SCALE FROM THIS DRAWING IN EITHER PAPER OR DIGITAL FORM. USE WRITTEN DIMENSIONS ONLY.
- STRUCTURAL ALTERATION NOTES**
- THE CONTRACTOR IS RESPONSIBLE FOR THE DESIGN AND INSTALLATION OF TEMPORARY WORKS. THEIR PROPOSALS MUST BE SUBMITTED TO THE STRUCTURAL ENGINEER SUFFICIENTLY IN ADVANCE OF THE WORKS STARTING TO PERMIT COMMENT. UNDER NO CIRCUMSTANCES SHOULD ANY STRUCTURAL ALTERATIONS BE CARRIED OUT PRIOR TO THE STRUCTURAL ENGINEER COMMENTING ON THE CONTRACTORS TEMPORARY WORKS PROPOSALS.
 - WHERE EXISTING FLOORS ARE TO HAVE ADDITIONAL JOISTS INSTALLED ALL HISTORIC FLOOR BOARDS ARE TO BE LIFTED AND DENAILED. BOARDS ARE TO BE REVISED AS NECESSARY IN OTHER ROOM WHERE REPLACEMENT HISTORIC BOARDS ARE REQUIRED.
 - WHERE MAKING GOOD EXISTING BRICKWORK USE IMPERIAL BRICKS TO MATCH EXISTING USING 1:1:6 MORTAR UNLESS SPECIFIED OTHERWISE.
 - ALL DESIGN WORK IS SUBJECT TO INTRUSIVE INVESTIGATION AND OPENING UP WORKS.
 - SERVICE RISERS TO BE ADDED WHEN INFORMATION BECOMES AVAILABLE.

NOT FOR CONSTRUCTION

P4	30.04.19	REVISED TO ARCHITECT COMMENTS	JD	NN
P3	17.04.19	REVISED TO SUIT ARCHITECT LAYOUT	JD	AD
P2	26.03.19	REVISED TO SUIT ARCHITECT LAYOUT	PW	AD
P1	29.01.19	PRELIMINARY ISSUE	JD	AD

Rev	Date	Description	Drawn	Check

conisbee Consulting Structural Engineers
Consulting Civil Engineers

London • Cambridge • Norwich

1-5 Offord St London N1 1DH
Telephone 020 7700 6666
www.conisbee.co.uk

Drawing Status	
PRELIMINARY	
Project	Date JAN 2019
36-38 GORDON SQUARE	Scale 1:50 @A1
	Drawn JD
	Engineer AD
Title	Project No
PROPOSED THIRD FLOOR PLAN	180895
Drawing No	Revision
180895-CON-X-03-DR-S-1103	P4

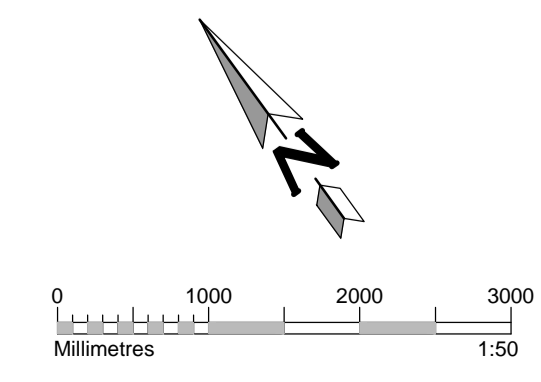

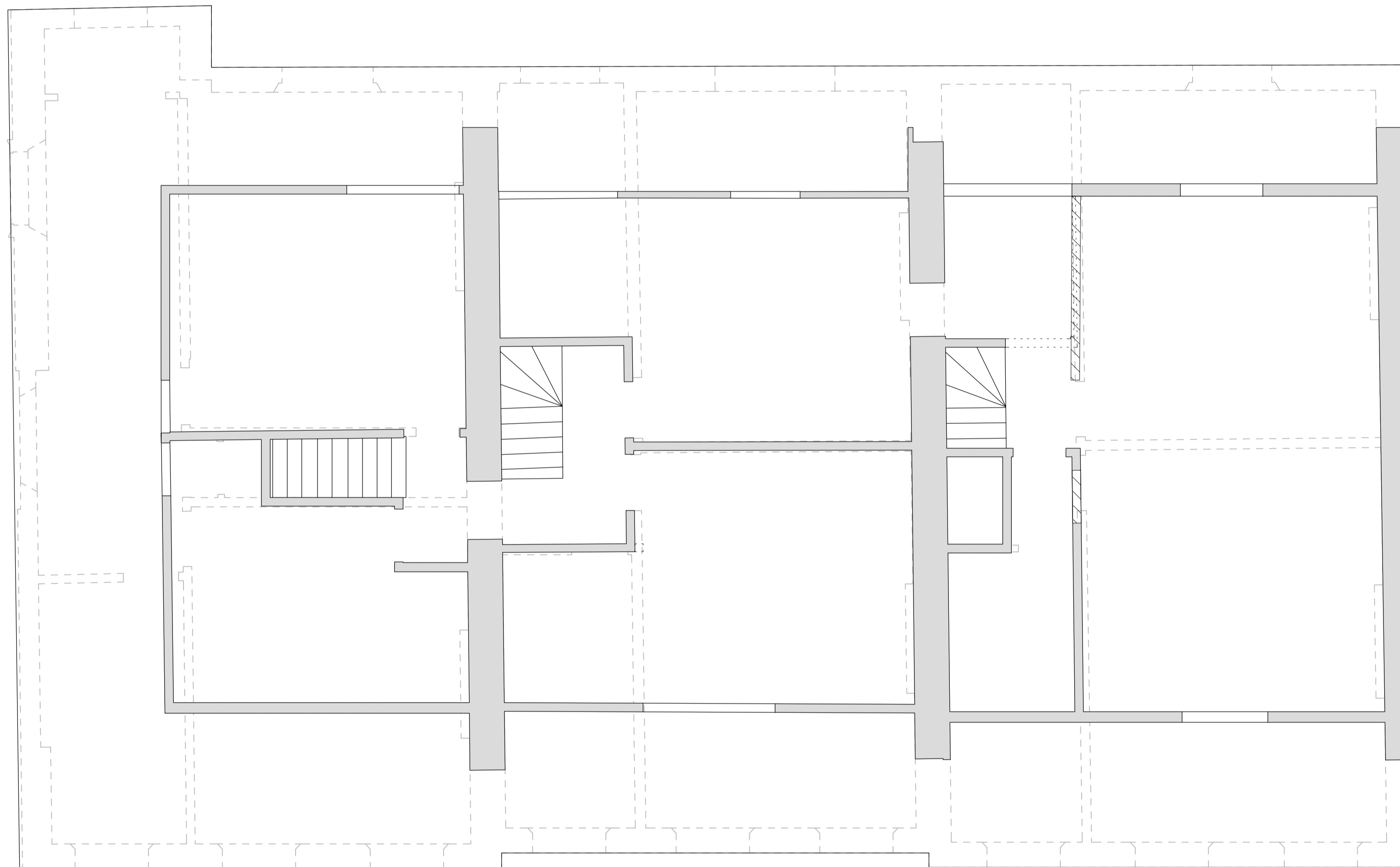

WALL CONSTRUCTION LEGEND	
SYMBOL	DESCRIPTION
	INDICATES EXISTING WALLS DEMOLISHED
	INDICATES EXISTING STRUCTURE RETAINED
	INDICATES NEW BRICKWORK TO BE TOOTHED INTO EXISTING.
	INDICATES NEW NON LOAD BEARING 100x50 STUDS AT 600 CRS TIMBER PARTITION.
	INDICATES WALLS UNDER

LINTEL SCHEDULE	
MARK	DESCRIPTION
L1	100 WIDE x 100 DEEP PRECAST CONCRETE LINTELS. NUMBER OF LINTELS TO SUIT WIDTH OF EXISTING/ NEW WALL.
L2	3 No. 150 x 150 x 10 SHS

FLOOR CONSTRUCTION LEGEND	
SYMBOL	DESCRIPTION
	ADDITIONAL JOISTS INSTALLED BETWEEN EACH JOISTS 275x50mm C24. 25mm PLY DECKING SCREW FIXED 50 AT 150 CRS ALONG EACH JOIST MIN. 38mm PENETRATION INTO JOIST. 4No. ROW OF SOLID NOGGINGS SKEW NAILED TO JOISTS.
	INDICATES SPAN OF NEW 200x50 C24 TIMBER JOIST AT 400 CRS.

COLUMN SCHEDULE	
MARK	DESCRIPTION
C1	80 x 80 x 6.3 SHS
C2	254 x 254 x 107 UC

BEAM SCHEDULE	
MARK	DESCRIPTION
B1	203 x 102 x 23 UB
B2	254 x 254 x 107 UC
B3	203 x 203 x 46 UC

PADSTONE SCHEDULE	
MARK	DESCRIPTION
P1	440 x 225 x 225 PADSTONE

GENERAL NOTES

- THIS DRAWING IS TO BE READ IN CONJUNCTION WITH ALL RELEVANT ARCHITECTS, ENGINEERS AND SPECIALIST DRAWINGS AND SPECIFICATIONS
 - DO NOT SCALE FROM THIS DRAWING IN EITHER PAPER OR DIGITAL FORM. USE WRITTEN DIMENSIONS ONLY.
- STRUCTURAL ALTERATION NOTES**
- THE CONTRACTOR IS RESPONSIBLE FOR THE DESIGN AND INSTALLATION OF TEMPORARY WORKS. THEIR PROPOSALS MUST BE SUBMITTED TO THE STRUCTURAL ENGINEER SUFFICIENTLY IN ADVANCE OF THE WORKS STARTING TO PERMIT COMMENT. UNDER NO CIRCUMSTANCES SHOULD ANY STRUCTURAL ALTERATIONS BE CARRIED OUT PRIOR TO THE STRUCTURAL ENGINEER COMMENTING ON THE CONTRACTORS TEMPORARY WORKS PROPOSALS.
 - WHERE EXISTING FLOORS ARE TO HAVE ADDITIONAL JOISTS INSTALLED ALL HISTORIC FLOOR BOARDS ARE TO BE LIFTED AND DENAILED. BOARDS ARE TO BE REVISED AS NECESSARY IN OTHER ROOM WHERE REPLACEMENT HISTORIC BOARDS ARE REQUIRED.
 - WHERE MAKING GOOD EXISTING BRICKWORK USE IMPERIAL BRICKS TO MATCH EXISTING USING 1:1:6 MORTAR UNLESS SPECIFIED OTHERWISE.
 - ALL DESIGN WORK IS SUBJECT TO INTRUSIVE INVESTIGATION AND OPENING UP WORKS.
 - SERVICE RISERS TO BE ADDED WHEN INFORMATION BECOMES AVAILABLE.

NOT FOR CONSTRUCTION

P5	29.05.19	REVISED TO ARCHITECT COMMENTS	JD	NN
P4	30.04.19	REVISED TO ARCHITECT COMMENTS	JD	NN
P3	17.04.19	REVISED TO SUIT ARCHITECT LAYOUT	JD	AD
P2	26.03.19	REVISED TO SUIT ARCHITECT LAYOUT	PW	AD
P1	29.01.19	PRELIMINARY ISSUE	JD	AD

Rev	Date	Description	Drawn	Check
-----	------	-------------	-------	-------

conisbee | Consulting Structural Engineers
Consulting Civil Engineers
London • Cambridge • Norwich
1-5 Offord St London N1 1DH
Telephone 020 7700 6666
www.conisbee.co.uk

Drawing Status	
PRELIMINARY	
Project	Date JAN 2019
36-38 GORDON SQUARE	Scale 1:50 @A1
	Drawn JD
Title	Engineer AD
PROPOSED FOURTH FLOOR PLAN	Project No 180895
Drawing No	Revision
180895-CON-X-04-DR-S-1104	P5

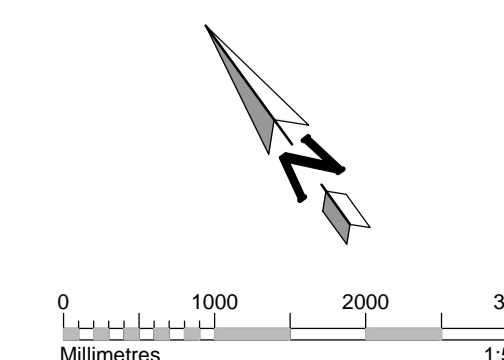

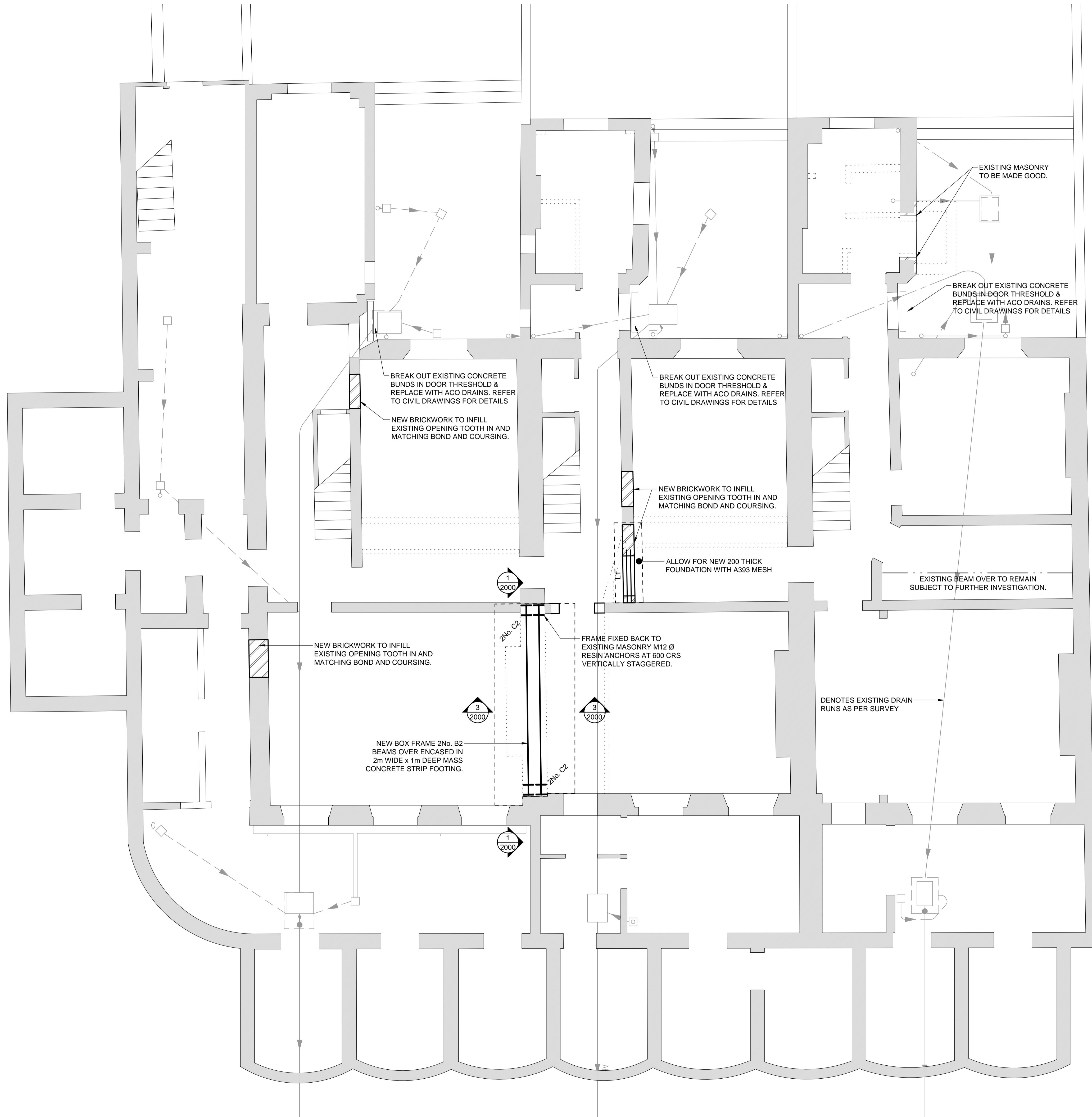

WALL CONSTRUCTION LEGEND	
SYMBOL	DESCRIPTION
	INDICATES EXISTING WALLS DEMOLISHED
	INDICATES EXISTING STRUCTURE RETAINED
	INDICATES NEW BRICKWORK TO BE TOOTHED INTO EXISTING.
	INDICATES NEW NON LOAD BEARING 100x50 STUDS AT 600 CRS TIMBER PARTITION.
	INDICATES WALLS UNDER

LINTEL SCHEDULE	
MARK	DESCRIPTION
L1	100 WIDE x 100 DEEP PRECAST CONCRETE LINTELS. NUMBER OF LINTELS TO SUIT WIDTH OF EXISTING/ NEW WALL.
L2	3 No. 150 x 150 x 10 SHS

FLOOR CONSTRUCTION LEGEND	
SYMBOL	DESCRIPTION
	ADDITIONAL JOISTS INSTALLED BETWEEN EACH JOISTS 275x50mm C24. 25mm PLY DECKING SCREW FIXED 50 AT 150 CRS ALONG EACH JOIST MIN. 38mm PENETRATION INTO JOIST. 4No. ROW OF SOLID NOGGINGS SKEW NAILED TO JOISTS.
	INDICATES SPAN OF NEW 200x50 C24 TIMBER JOIST AT 400 CRS.

COLUMN SCHEDULE	
MARK	DESCRIPTION
C1	80 x 80 x 6.3 SHS
C2	254 x 254 x 107 UC

BEAM SCHEDULE	
MARK	DESCRIPTION
B1	203 x 102 x 23 UB
B2	254 x 254 x 107 UC
B3	203 x 203 x 46 UC

PADSTONE SCHEDULE	
MARK	DESCRIPTION
P1	440 x 225 x 225 PADSTONE

- GENERAL NOTES**
- THIS DRAWING IS TO BE READ IN CONJUNCTION WITH ALL RELEVANT ARCHITECTS, ENGINEERS AND SPECIALIST DRAWINGS AND SPECIFICATIONS
 - DO NOT SCALE FROM THIS DRAWING IN EITHER PAPER OR DIGITAL FORM. USE WRITTEN DIMENSIONS ONLY.
- STRUCTURAL ALTERATION NOTES**
- THE CONTRACTOR IS RESPONSIBLE FOR THE DESIGN AND INSTALLATION OF TEMPORARY WORKS. THEIR PROPOSALS MUST BE SUBMITTED TO THE STRUCTURAL ENGINEER SUFFICIENTLY IN ADVANCE OF THE WORKS STARTING TO PERMIT COMMENT. UNDER NO CIRCUMSTANCES SHOULD ANY STRUCTURAL ALTERATIONS BE CARRIED OUT PRIOR TO THE STRUCTURAL ENGINEER COMMENTING ON THE CONTRACTORS TEMPORARY WORKS PROPOSALS.
 - WHERE EXISTING FLOORS ARE TO HAVE ADDITIONAL JOISTS INSTALLED ALL HISTORIC FLOOR BOARDS ARE TO BE LIFTED AND DENAILED. BOARDS ARE TO BE REVISIT AS NECESSARY IN OTHER ROOM WHERE REPLACEMENT HISTORIC BOARDS ARE REQUIRED.
 - WHERE MAKING GOOD EXISTING BRICKWORK USE IMPERIAL BRICKS TO MATCH EXISTING USING 1:1:6 MORTAR UNLESS SPECIFIED OTHERWISE.
 - ALL DESIGN WORK IS SUBJECT TO INTRUSIVE INVESTIGATION AND OPENING UP WORKS.
 - SERVICE RISERS TO BE ADDED WHEN INFORMATION BECOMES AVAILABLE.
 - EXISTING DRAINAGE REMEDIAL WORKS SUBJECT TO CCTV.

NOT FOR CONSTRUCTION

P5	29.05.19	REVISED TO ARCHITECT COMMENTS	JD	NN
P4	30.04.19	REVISED TO ARCHITECT COMMENTS	JD	NN
P3	17.04.19	REVISED TO SUIT ARCHITECT LAYOUT	JD	AD
P2	26.03.19	REVISED TO SUIT ARCHITECT LAYOUT	PW	AD
P1	29.01.19	PRELIMINARY ISSUE	JD	AD

Rev	Date	Description	Drawn	Check

conisbee | Consulting Structural Engineers
Consulting Civil Engineers
London • Cambridge • Norwich
1-5 Offord St London N1 1DH
Telephone 020 7700 6666
www.conisbee.co.uk

Drawing Status	PRELIMINARY
Project	36-38 GORDON SQUARE
Drawing No	180895-CON-X-LG-DR-S-1099
Date	JAN 2019
Scale	1:50 @A1
Drawn	JD
Engineer	AD
Project No	180895
Revision	P5

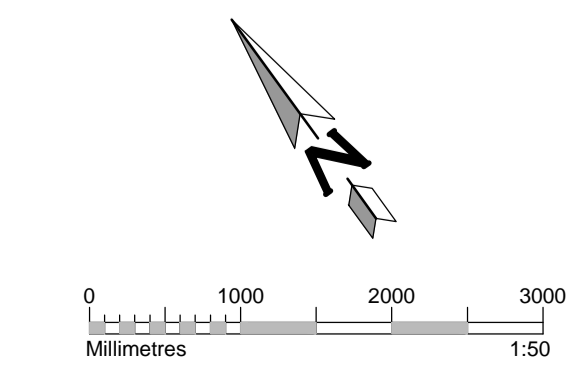

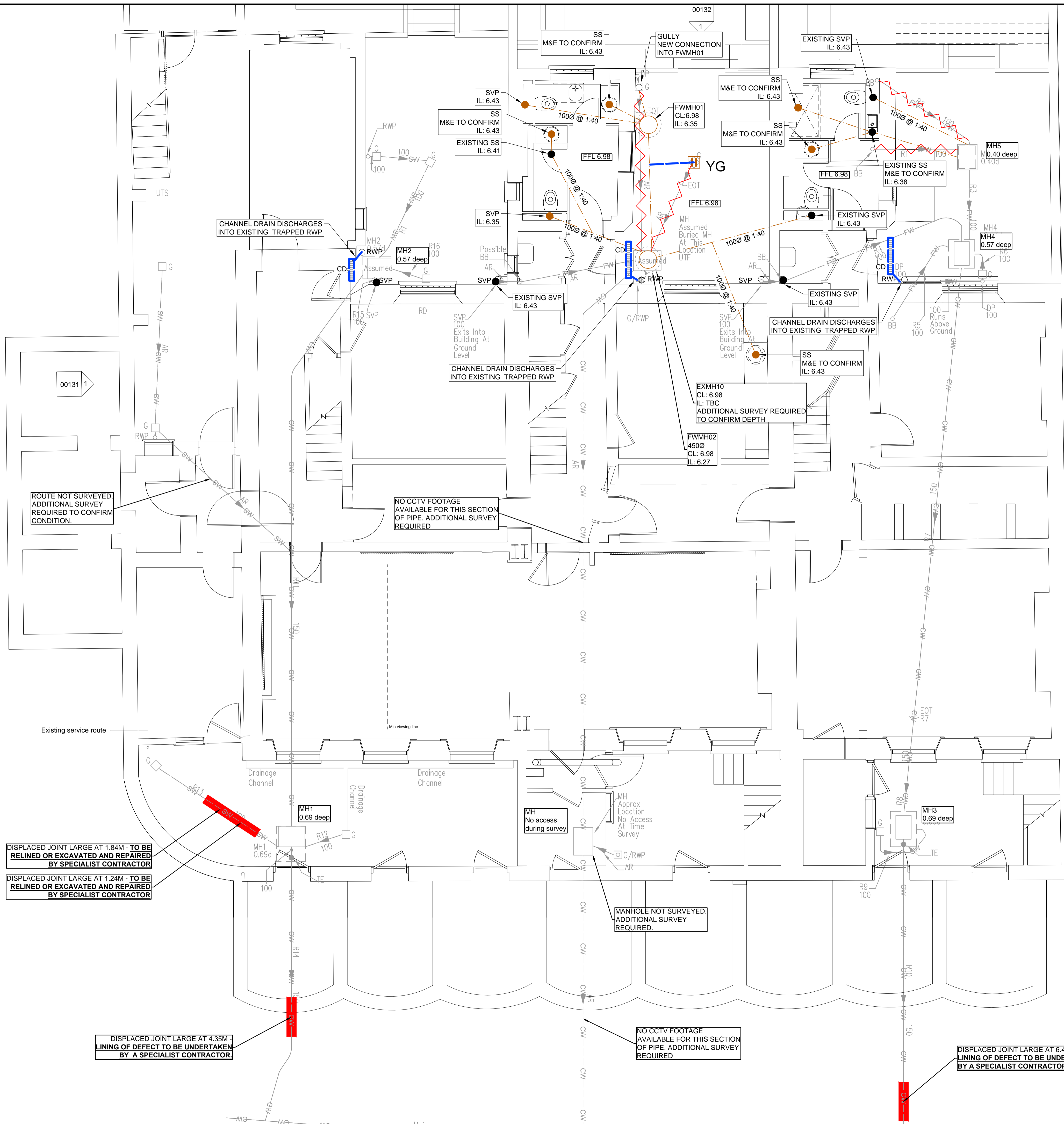

- LEGEND**
- FW --- EXISTING FOUL WATER SEWER
 - SW --- EXISTING SURFACE WATER SEWER
 - CW --- EXISTING COMBINED WATER SEWER
 - > PROPOSED SURFACE WATER DRAIN
 - > PROPOSED FOUL WATER DRAIN
 - > DRAINAGE TO BE RELINED
 - > DRAINAGE TO BE ABANDONED
 - CD PROPOSED CHANNEL DRAIN
 - SVP PROPOSED SOIL VENT PIPE
 - SS PROPOSED STUB STACK
 - SVP EXISTING SOIL VENT PIPE / STUB STACK
 - 4500 FW INSPECTION CHAMBER
 - YG PROPOSED YARD GULLY

- NOTES:**
1. INVERT LEVELS AND POSITIONS OF EXISTING DRAINS / CHAMBERS / SEWERS WHERE NEW CONNECTIONS ARE TO BE MADE MUST BE CHECKED AND CONFIRMED TO THE ENGINEER PRIOR TO THE COMMENCEMENT OF ANY WORKS.
 2. ALL DRAINAGE WORKS SHALL BE CARRIED OUT IN ACCORDANCE WITH THE REQUIREMENTS OF THE LOCAL AUTHORITY, THE ENVIRONMENT AGENCY AND IN CONJUNCTION WITH ALL RELEVANT BRITISH STANDARDS, CODES OF PRACTICE AND 'SEWERS FOR ADOPTION' 7TH EDITION AND ANY ADDENDUMS AS APPROPRIATE.
 3. ALL DRAINAGE SHALL COMPLY WITH THE TYPICAL DETAILS AND THE REQUIREMENTS OF BS EN 752 AND PART H OF THE BUILDING REGULATIONS.
 4. ANY PART OF THE EXISTING DRAINAGE SYSTEM TO BE RETAINED AS PART OF THE NEW SCHEME SHALL BE CLEANED AND INSPECTED. ANY STRUCTURAL DEFECTS SHALL BE REPAIRED USING APPROPRIATE AND APPROVED MEANS.
 5. FOR SETTING-OUT DIMENSIONS OF SVP'S, RWP'S ETC, REFER TO ARCHITECTS OR MECHANICAL ENGINEER'S DRAWINGS. POSITIONS SHOWN ARE INDICATIVE AND SUBJECT TO FINAL DESIGN.
 6. ALL FOUL AND RWP CONNECTIONS SHALL BE 100MM DIAMETER UNLESS OTHERWISE SPECIFIED.
 7. ALL PRECAST CONCRETE UNITS USED IN THE DRAINAGE WORKS SHALL BE MANUFACTURED USING SULPHATE RESISTING CEMENT.
 8. MANHOLE COVERS AND FRAMES SHALL BE TO BS EN 124 AND SHALL BE KITEMARKED. COVERS AND FRAMES SHALL BE HEAVY DUTY D400 IN CARRIAGEWAYS AND VEHICULAR AREAS AND MEDIUM DUTY B125 IN FOOTWAYS AND SOFT LANDSCAPING. IN BLOCKED/CONCRETE PAVED AREAS COVERS SHALL BE RECESSED FABRICATED STEEL. ALL RECESSED COVERS SHALL BE IN ACCORDANCE WITH THE FACTA ASSOCIATION GRADINGS.
 9. ALL INTERNAL INSPECTION CHAMBERS TO BE RECESSED, DOUBLE SEALED WITH SCREW DOWN COVERS.
 10. COVER LEVELS ARE TO BE ADJUSTED LOCALLY TO SUIT FINISHED GROUND LEVELS.
 11. AT LEAST ONE SOIL PIPE AT THE HEAD OF EACH FOUL RUN SHALL VENT TO THE ATMOSPHERE.
 12. EXISTING DRAINAGE TO BE REMOVED IS TO BE BROKEN OUT TO BED LEVEL AND VOID BACKFILLED WITH GRANULAR MATERIAL, COMPACTED IN LAYERS NOT EXCEEDING 250MM.
 13. ALL DRAIN RUNS FROM SVP'S, STUB STACKS OR FW GULLIES TO BE LAID AT 1:40 GRADIENT UNLESS OTHERWISE STATED. ALL RWP'S TO BE LAID 180 MIN UNLESS OTHERWISE STATED.
 14. THE INVERT LEVELS OF THE BASE OF THE REST BEND AT SVP'S AND STUB STACKS TO BE 450MM BELOW FINISHED GROUND FLOOR LEVEL UNLESS OTHERWISE INDICATED.
 15. ALL PROPOSED DRAINS TO BE 100MM DIAMETER UNLESS OTHERWISE INDICATED.
 16. ALL MANHOLES / INSPECTION CHAMBERS IN BLOCK PAVED AREAS, TO HAVE RECESSED COVERS. MH COVERS IN PAVED AREAS TO HAVE COVER & FRAME ORIENTATED 'SQUARE' WITH PAVING TO MINIMISE CUT SLABS OR BLOCKS.
 17. ALL PRIVATE DRAINAGE TO BE LAID TO LEVELS SHOWN USING FLEXIBLY JOINTED PIPES, EITHER UPVC TO BS 4660 AND BS 5481 OR VITRIFIED CLAYWARE TO BS EN 295. PIPES BELOW STRUCTURAL BUILDING SLABS OR BASEMENTS SHALL BE CAST IRON TO BS 437.
 18. RODDING EYES, ETC ARE TO BE LAID TO MANUFACTURERS MINIMUM COVER AND DEPTH TO ALLOW ADEQUATE FALL FROM ADJOINING UNIT.
 19. ALL PROPOSED TREES TO HAVE APPROPRIATE TREE BARRIER DETAILS LINKING PITS TO ENSURE ROOTS ARE DIRECTED AWAY FROM DRAINAGE.
 20. WHERE NEW SEWERS ARE CONSTRUCTED WITHIN 5M OF A NEW OR EXISTING TREE THE SEWER SHALL BE CONCRETE ENCASED AGAINST ROOT INTRUSION. REFER TO DRAINAGE DETAILS.
 21. ALL NEW DRAINAGE TO BE JETTED AND CCTV SURVEYED ON COMPLETION. CONTRACTOR TO MAKE SURE THAT THE DRAINAGE IS FULLY OPERATIONAL. REFER TO DRAINAGE MAINTENANCE MANUAL FOR MAINTENANCE DETAILS.
 22. ALL RUNS CONNECTING INTO THE PUBLIC DRAINAGE NETWORK TO BE VITRIFIED CLAY, EXTRA LENGTH TO BS EN 295 OR BS665 WITH PLAIN SLEEVED OR SOCKETED FLEXIBLE JOINTS.
 23. CDM NOTE: ALL PIPEWORK, SILT TRAPS, CATCHPITS, TRAPPED GULLIES AND ATTENUATION TANKS TO BE REGULARLY INSPECTED EVERY THREE MONTHS AND CLEARED OUT ON A REGULAR FREQUENCY FOR THE FIRST NINE MONTHS. AFTER THIS PERIOD THE FREQUENCY CAN BE REDUCED TO EVERY SIX MONTHS. POROUS SURFACE TO BE REGULARLY SWEEPED THREE TIMES A YEAR TO REMOVE THE SILT.
 24. THIS DRAWING IS TO BE READ IN CONJUNCTION WITH ALL RELEVANT CONISBEE DRAWINGS.
 25. HEALTH AND SAFETY: THE WORKS SHALL BE CARRIED OUT BY SPECIALIST COMPETENT AND EXPERIENCED CONTRACTORS WHO ARE MEMBERS OF A RECOGNISED NATIONAL ORGANISATION OPERATIVES SHALL HAVE RECEIVED FULL AND APPROPRIATE TRAINING FOR THE OPERATIONS THEY ARE TO UNDERTAKE. ALL WORK SHALL BE CARRIED OUT IN ACCORDANCE WITH ALL PERTINENT HEALTH AND SAFETY REGULATIONS.
 26. INFORMATION ON EXISTING DRAINAGE AND FLOOR LEVELS IS TAKEN FROM FORMBY SURVEYS 10442:1-1, FEBRUARY 2019

NOT FOR CONSTRUCTION

T3	30.04.19	SCALE BAR AND NORTH POINT ADDED	SR	HL
T2	24.04.19	EXTENTS OF DRAIN RELINING ADDED	SR	HL
T1	11.04.19	ISSUE FOR TENDER	SR	TG

conisbee Consulting Structural Engineers
Consulting Civil Engineers
London • Cambridge • Norwich
1-5 Offord St London N1 1DH
Telephone 020 7700 6666
www.conisbee.co.uk

Drawing Status		Date	
TENDER		MAR 2019	
Project		Scale	
UCL 36-38 GORDON SQ.		1:50 @A1	
Title		Drawn	
DRAINAGE LAYOUT		AM	
Title		Engineer	
DRAINAGE LAYOUT		TG	
Drawing No		Project No	
180895-X-XX-DR-C-1000		180895	
Revision		Revision	
T3		T3	

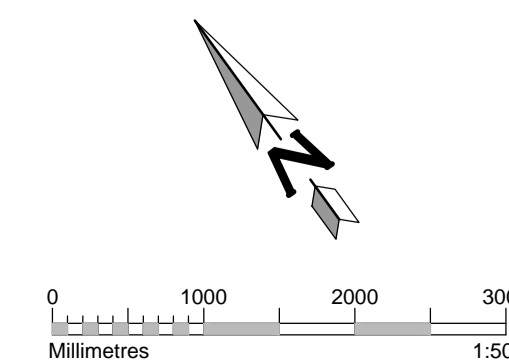

Type	Depth to invert from cover level (m)	Internal sizes		Cover sizes	
		Rectangular length and width	Circular diameter	Rectangular length and width	Circular diameter
Rodding Eye		As drain but min 100			Same size as pipework (1)
Access Fittings	0.6 or less, except where situated in a chamber	150x100	150	150x100 (1)	Same size as access fitting
small	150 dia				
large	225x100	225x100	225	225x100 (1)	
Inspection Chamber	0.6 or less	225x100	190 (2)	-	190 (1)
Shallow	1.2 or less	450x450	450	Min 430x430	430
Deep	>1.2 but <3.0	450x450	450	max 300x300 (3)	Access restricted to max 350 (3)

NOTES:
(1) THE CLEAR OPENING MAY BE REDUCED BY 20MM IN ORDER TO PROVIDE PROPER SUPPORT FOR THE COVER AND FRAME.
(2) DRAINS UPTO 150mm.
(3) A LARGER CLEAR OPENING MAY BE USED IN CONJUNCTION WITH A RESTRICTED ACCESS. THE SIZE IS RESTRICTED FOR HEALTH AND SAFETY REASONS TO DETER ENTRY.

Type	Size of largest pipe (DN)	Min. internal dimensions (1) Rectangular length and width	Circular diameter	Min. clear opening size (1) Rectangular length and width	Circular diameter
Manhole	<1.5m deep to soffit	<= 150 225 300 >300	750 x 675 (7) 1200 x 675 1200 x 750 1800 x (DN+450)	750 x 675 (2) 1200 x 675 (2)	na (3)
	>1.5m deep to soffit	<= 225 300 375-450 >450	1200 x 1000 1200 x 1075 1350 x 1225 1800 x (DN+775)	600 x 600	600
Manhole shaft (4)	>3.0m deep to soffit of pipe	Steps (5) Ladder (5) Winch (6)	1050 x 800 1200 x 800 900 x 800	600 x 600 600 x 600 600 x 600	600 600 600

NOTES:
(1) LARGER SIZES MAY BE REQUIRED FOR MANHOLES ON BENDS OR WHERE THERE ARE JUNCTIONS.
(2) MAY BE REDUCED TO 600 BY 600 WHERE REQUIRED BY HIGHWAY LOADING CONSIDERATIONS, SUBJECT TO A SAFE SYSTEM OF WORK BEING SPECIFIED.
(3) NOT APPLICABLE DUE TO WORKING SPACE NEEDED.
(4) MINIMUM HEIGHT OF CHAMBER IN SHAFTED MANHOLE 2m FROM BENCHING TO UNDERSIDE OF REDUCING SLAB.
(5) MIN CLEAR SPACE BETWEEN LADDER OR STEPS AND THE OPPOSITE FACE OF THE SHAFT SHOULD BE APPROXIMATELY 900mm.
(6) WINCH ONLY - NO STEPS OF LADDERS, PERMANENT OR REMOVABLE.
(7) THE MINIMUM SIZE OF ANY MANHOLE SERVING A SEWER (I.E. ANY DRAIN SERVING MORE THAN ONE PROPERTY) SHOULD BE 1200x675mm RECTANGULAR OR 1200mm Ø.

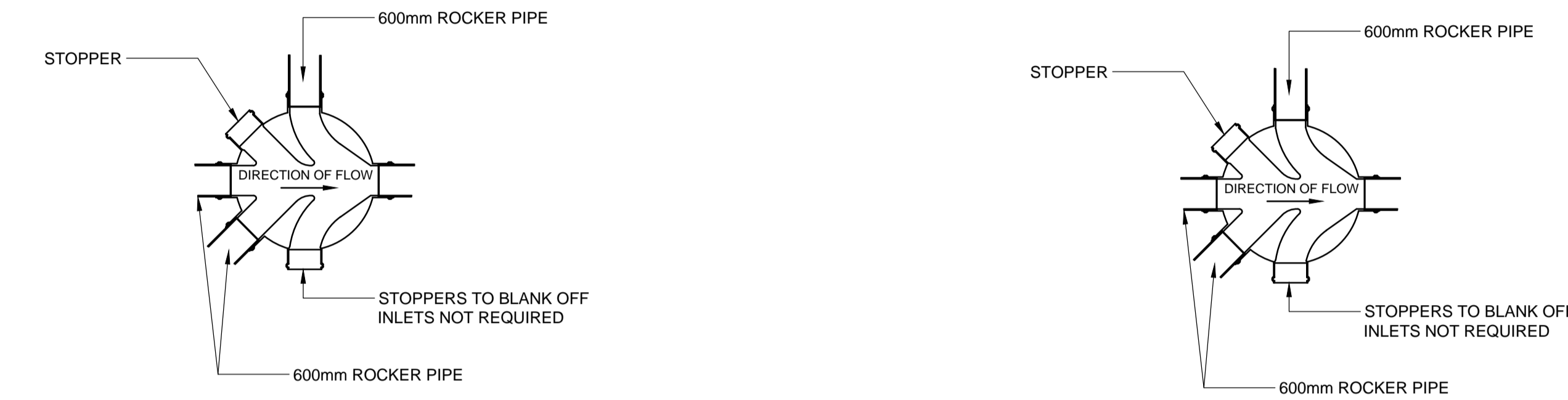
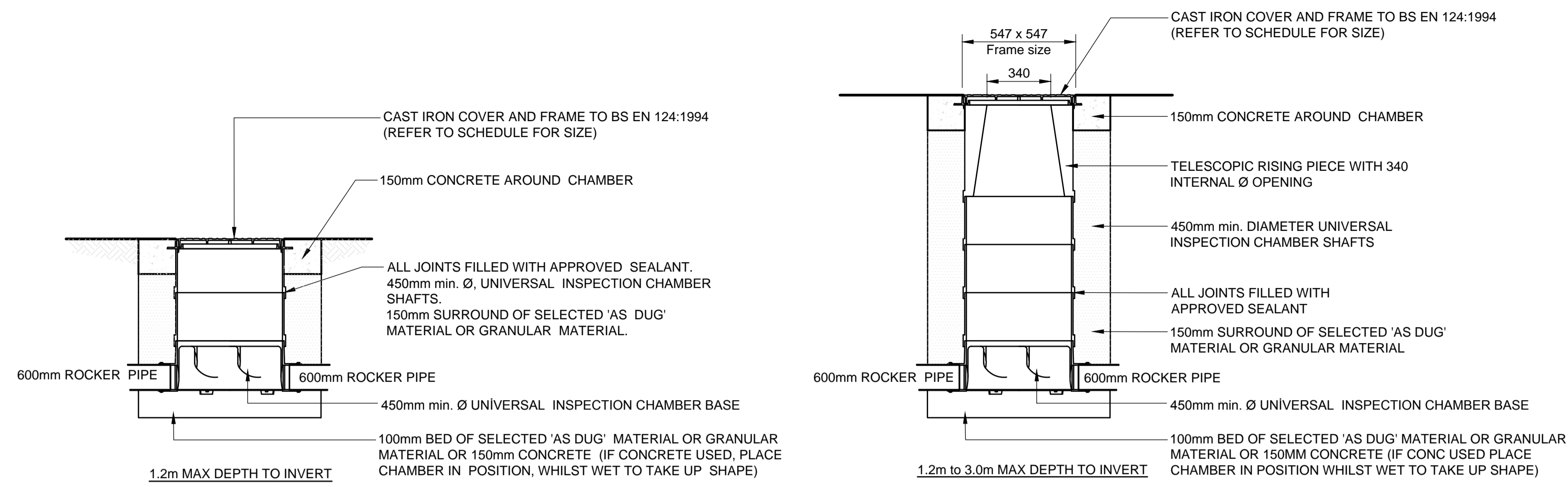

TYPICAL 450 Ø PPIC INSPECTION CHAMBER DETAIL
SCALE 1:20

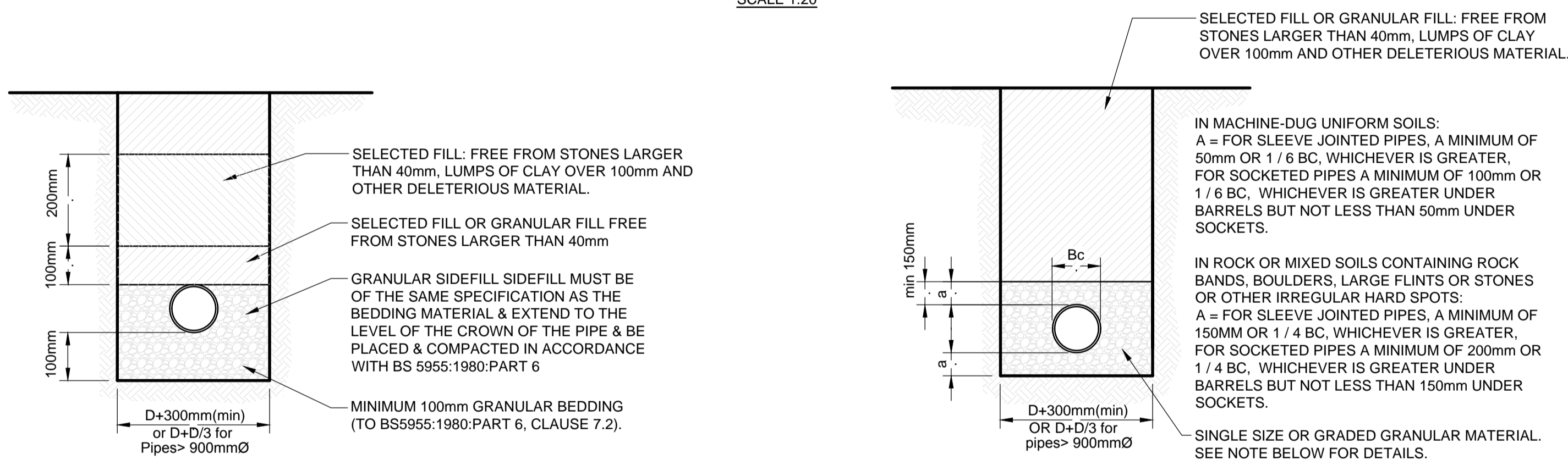

NOTE:
GRANULAR MATERIAL - GRANULAR MATERIAL SHOULD CONFORM TO BS EN 1610 ANNEX B TABLE B.15 AND SHOULD BE SINGLE SIZE MATERIAL OR GRADED MATERIAL FROM 5MM UP TO A MAXIMUM SIZE 10MM FOR 100MM PIPES, 14MM FOR 150MM PIPES, 20MM FOR PIPES FROM 150MM UP TO 600MM DIAMETER, AND 40MM FOR PIPES MORE THAN 600MM DIAMETER. COMPACTION FRACTION MAXIMUM 0.3 FOR CLASS N OR B AND 0.15 FOR CLASS F.

BEDDING DETAIL FOR FLEXIBLE PIPES
SCALE 1:20

BEDDING TYPES DETAILS FOR RIGID PIPES
SCALE 1:20

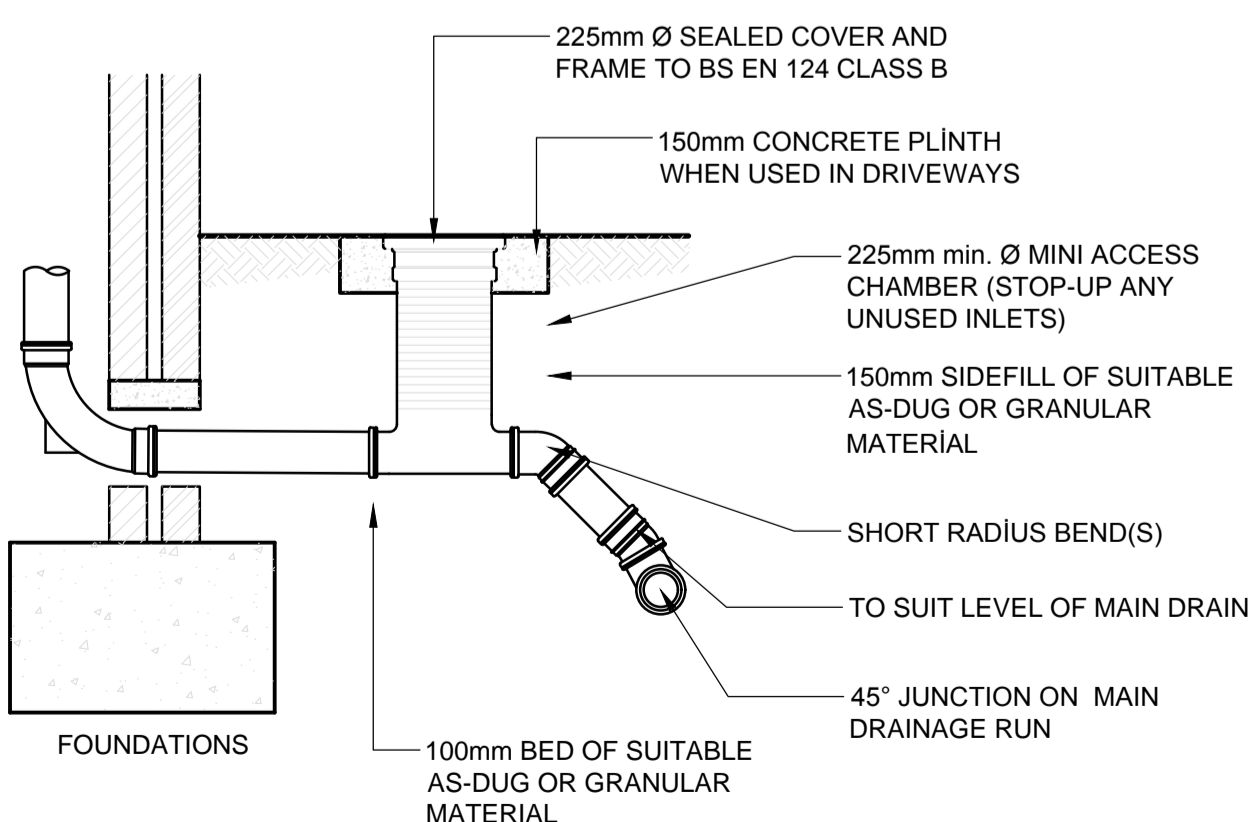

TYPICAL 250 Ø PPIC INSPECTION CHAMBER DETAIL

FOR USE IN SOFT AREAS & FOOTPATHS ONLY
SCALE 1:20

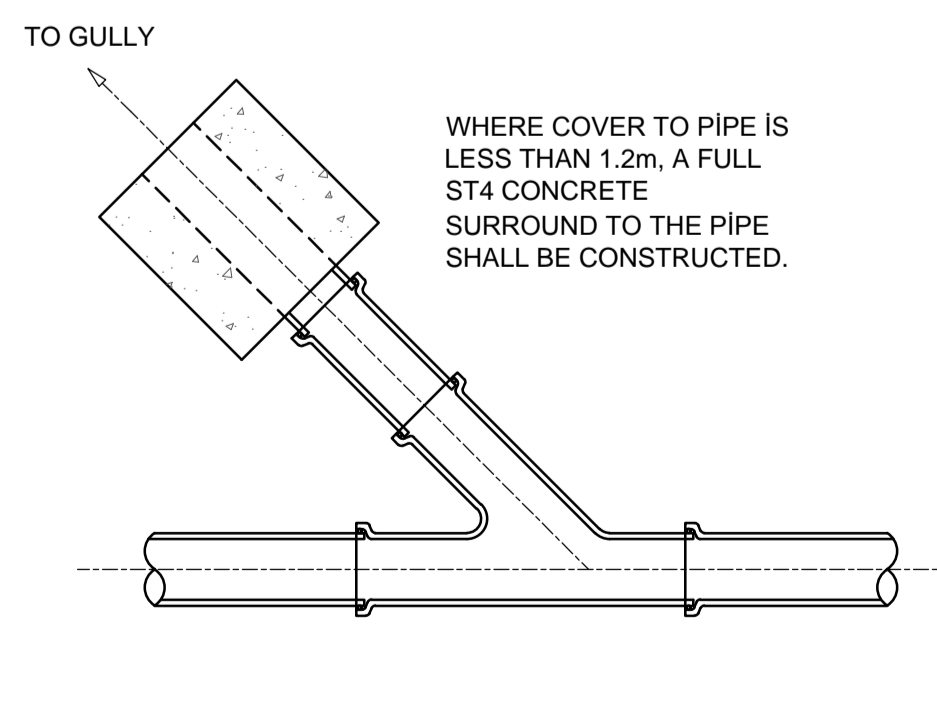

GULLY CONNECTION TO NEW PIPE
SCALE 1:20

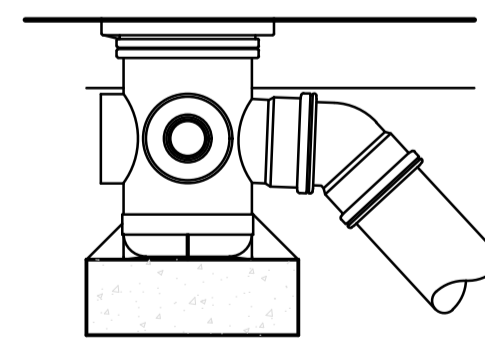

BOTTLE GULLY
SCALE 1:20

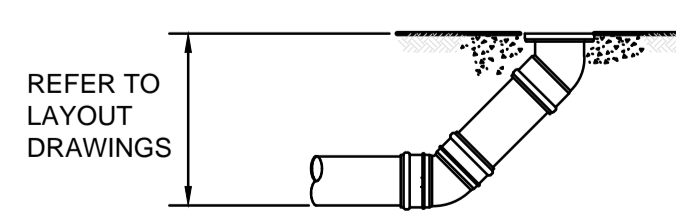

RODDING EYE
Scale 1:20

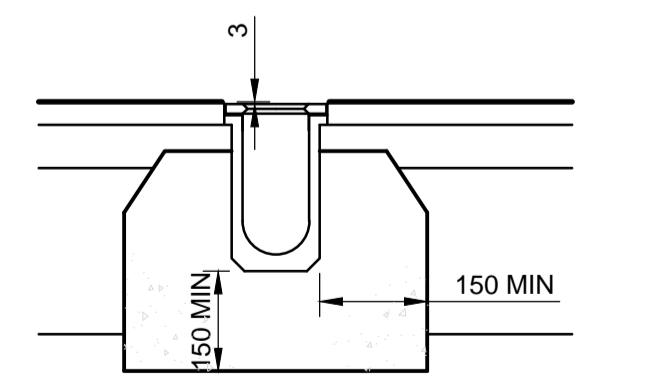

LINEAR DRAINAGE CHANNEL
SCALE 1:20

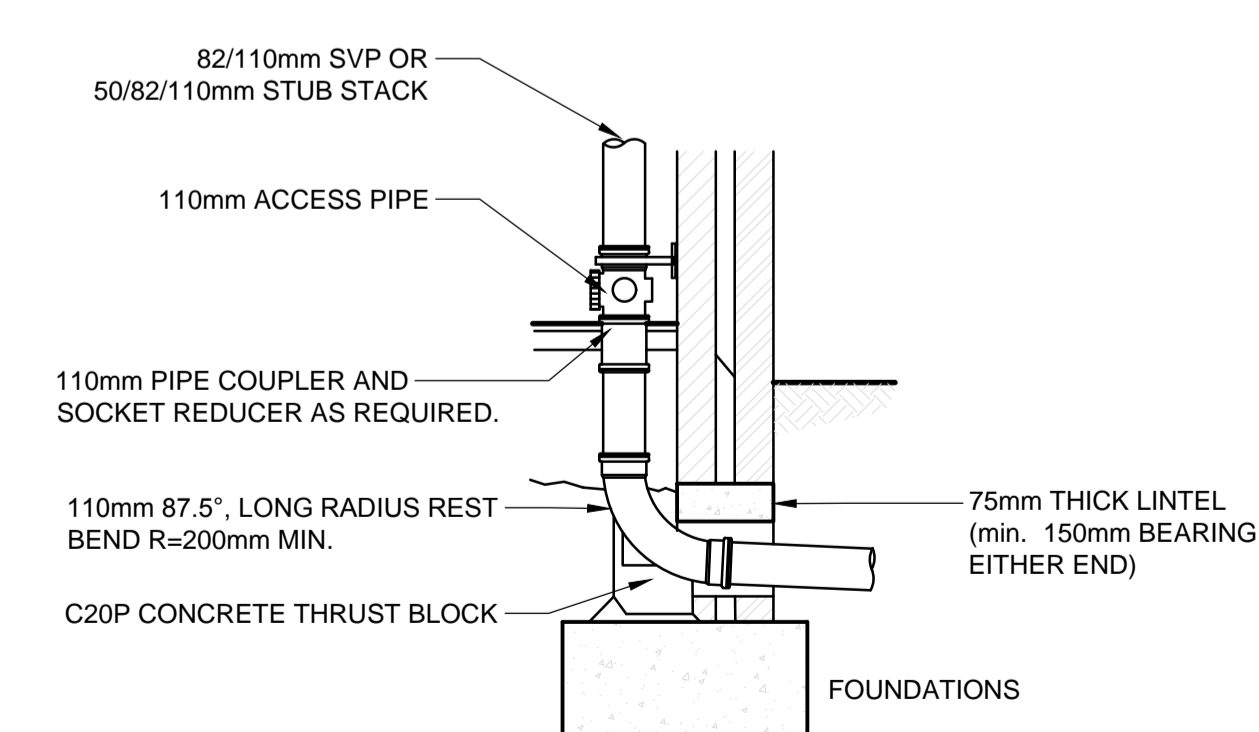

SOIL & VENT PIPE CONNECTION & STUB STACK CONNECTION
SCALE 1:20

GENERAL NOTES

1. THIS DRAWING IS TO BE READ IN CONJUNCTION WITH ALL RELEVANT ARCHITECTS, ENGINEERS AND SPECIALIST DRAWINGS AND SPECIFICATIONS

2. DO NOT SCALE FROM THIS DRAWING IN EITHER PAPER OR DIGITAL FORM. USE WRITTEN DIMENSIONS ONLY.

DRAINAGE DETAIL NOTES

1. CDM NOTE: ALL PIPEWORK, SILT TRAPS, CATCHPITS, TRAPPED GULLIES, ATTENUATION TANKS AND PUMP CHAMBERS TO BE REGULARLY INSPECTED EVERY THREE MONTHS AND CLEARED OUT ON A REGULAR FREQUENCY FOR THE FIRST NINE MONTHS. AFTER THIS PERIOD THE FREQUENCY CAN BE REDUCED TO EVERY SIX MONTHS. PUMP SETS TO BE INSPECTED AND MAINTAINED IN ACCORDANCE WITH THE RECOMMENDATIONS OF THE MANUFACTURER/PUMP PROVIDER. POROUS SURFACE TO BE REGULARLY SWEEPED THREE TIMES A YEAR TO REMOVE THE SILT. GREASE TRAPS/INTERCEPTORS ARE TO BE INSPECTED/EMPTIED AT LEAST ONCE A MONTH AND, PREFERABLY, EVERY TWO WEEKS.

2. HEALTH AND SAFETY: THE WORKS SHALL BE CARRIED OUT BY SPECIALIST COMPETENT AND EXPERIENCED CONTRACTORS WHO ARE MEMBERS OF A RECOGNISED NATIONAL ORGANISATION. OPERATIVES SHALL HAVE RECEIVED FULL AND APPROPRIATE TRAINING FOR THE OPERATIONS THEY ARE TO UNDERTAKE. ALL WORK SHALL BE CARRIED OUT IN ACCORDANCE WITH ALL PERTINENT HEALTH AND SAFETY REGULATIONS.

3. REFER TO THE MANUFACTURER'S INSTALLATION GUIDANCE FOR ALL SPECIFIED PRODUCTS.

NOT FOR CONSTRUCTION

T1 11.04.19	ISSUE FOR TENDER	SR	TG
Rev	Date	Description	Drawn

conisbee Consulting Structural Engineers
Consulting Civil Engineers

London • Cambridge • Norwich
1-5 Offord St London N1 1DH
Telephone 020 7700 6666
www.conisbee.co.uk

Drawing Status
TENDER

Project
UCL 36-38 GORDON SQ.

Date
APRIL 19

Scale AS SHOWN @ A1
Drawn
SR

Engineer
SR

Project No
180895

Revision
T1

Drawing No
180895-CON-X-XX-DR-C-1300

GENERAL NOTES

1. THIS DRAWING IS TO BE READ IN CONJUNCTION WITH ALL RELEVANT ARCHITECTS, ENGINEERS AND SPECIALIST DRAWINGS AND SPECIFICATIONS
2. DO NOT SCALE FROM THIS DRAWING IN EITHER PAPER OR DIGITAL FORM. USE WRITTEN DIMENSIONS ONLY.

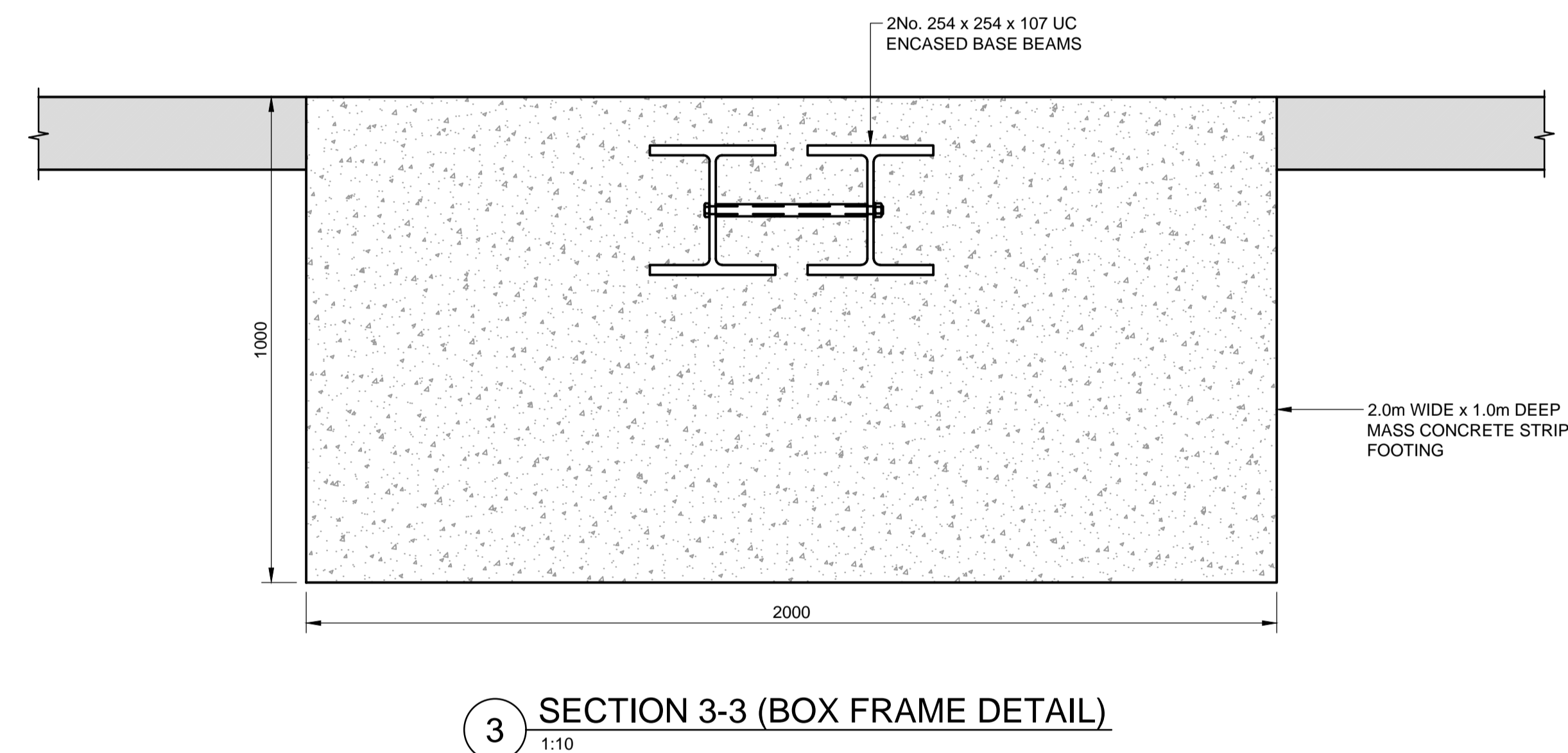
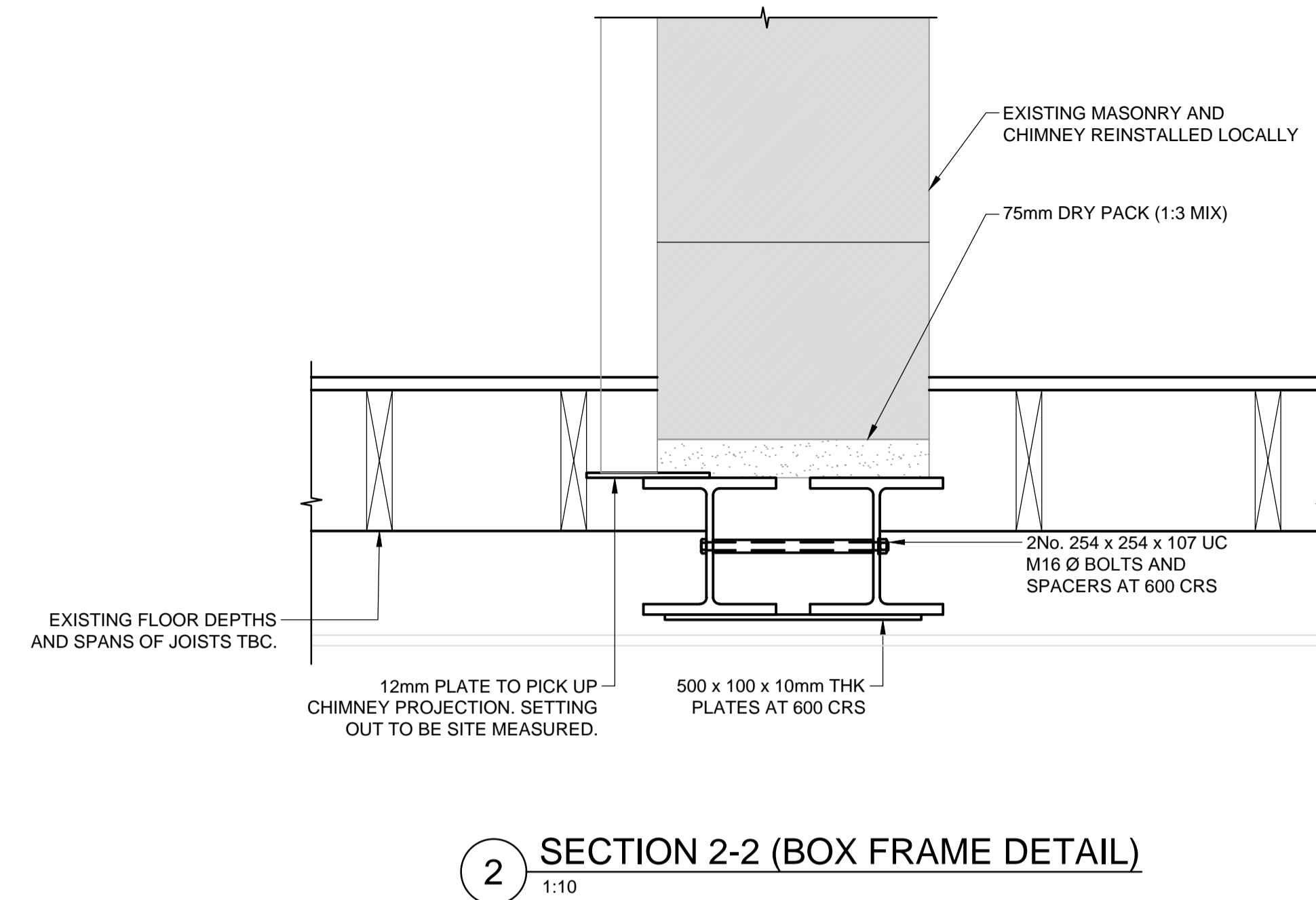
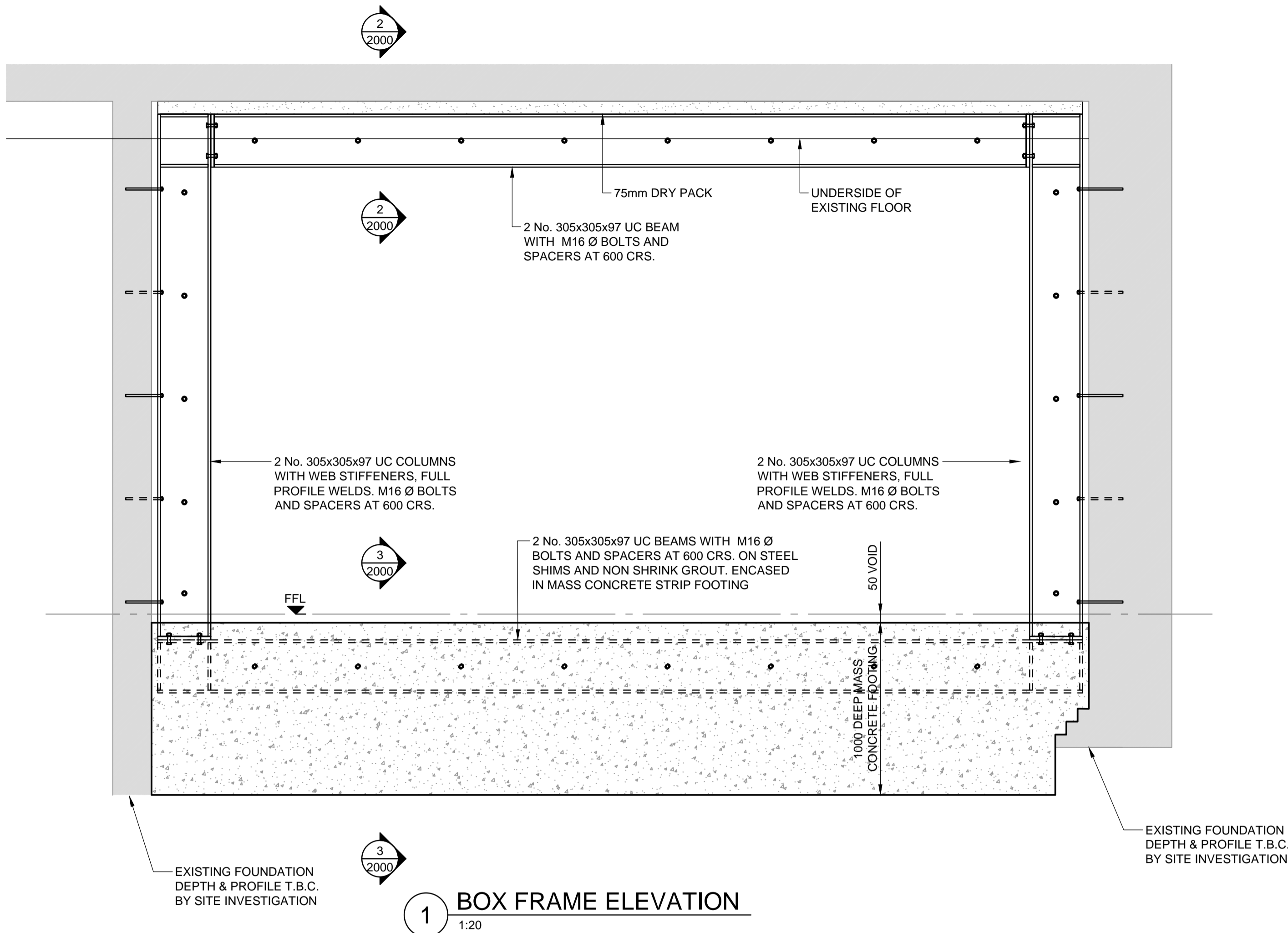

NOT FOR CONSTRUCTION

Rev	Date	Description	Drawn	Check
P4	30.04.19	REVISED TO ARCHITECT COMMENTS	JD	NN
P3	17.04.19	REVISED TO SUIT ARCHITECT LAYOUT	JD	AD
P2	26.03.19	REVISED TO SUIT ARCHITECT LAYOUT	PW	AD
P1	29.01.19	PRELIMINARY ISSUE	JD	AD

conisbee Consulting Structural Engineers
Consulting Civil Engineers
London • Cambridge • Norwich
1-5 Offord St London N1 1DH
Telephone 020 7700 6666
www.conisbee.co.uk

Drawing Status	PRELIMINARY
Project	36-38 GORDON SQUARE
Date	JAN 2019
Scale	1:50 @A1
Drawn	JD
Engineer	AD
Title	PROPOSED BOX FRAME ELEVATION AND DETAILS
Project No	180895
Drawing No	180895-CON-X-XX-DR-S-2000
Revision	P4