

1 No 36 Wing Building - Existing
 Scale 1 : 50

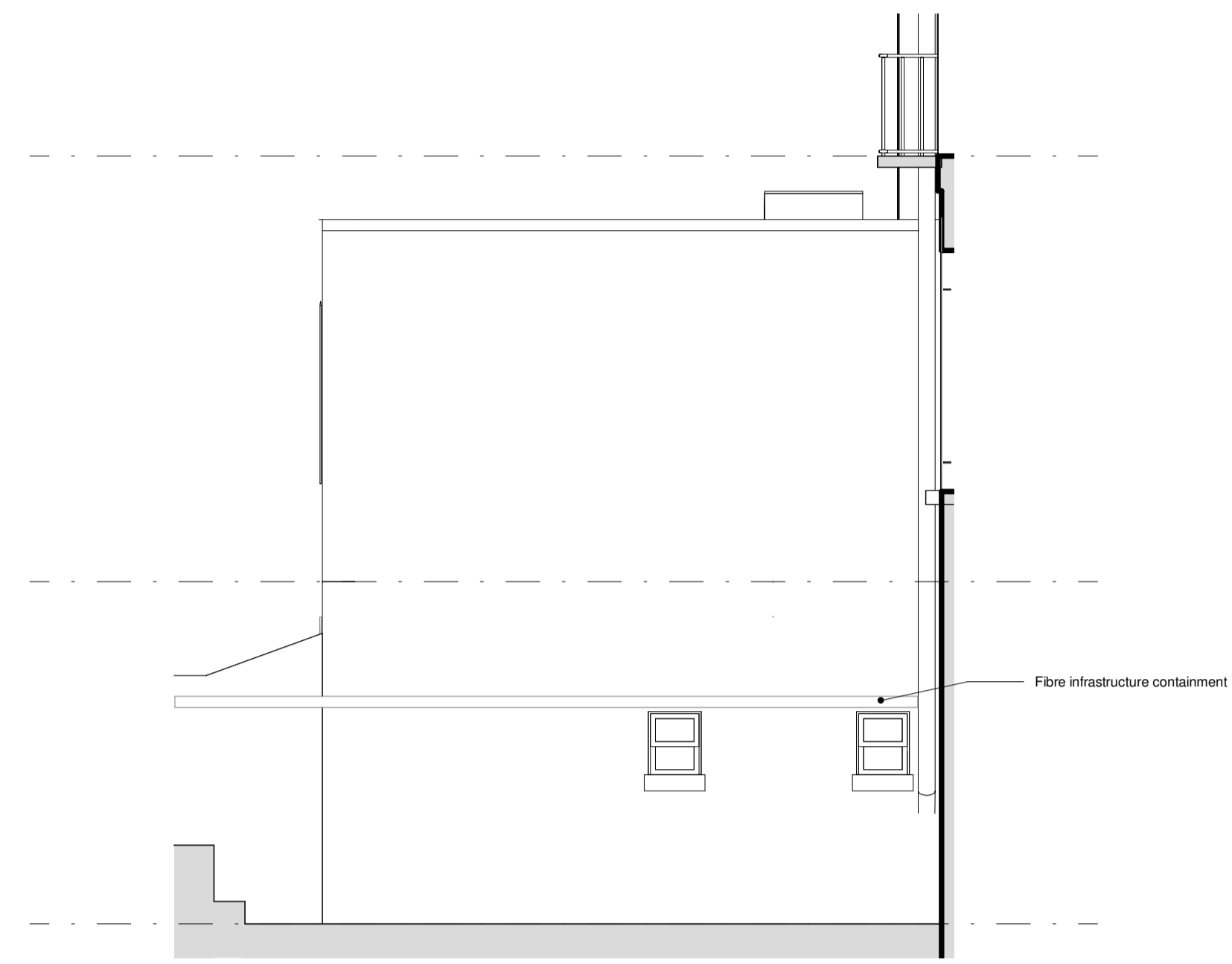

2 No 37 Wing Building Elevation 2-Existing
 Scale 1 : 50

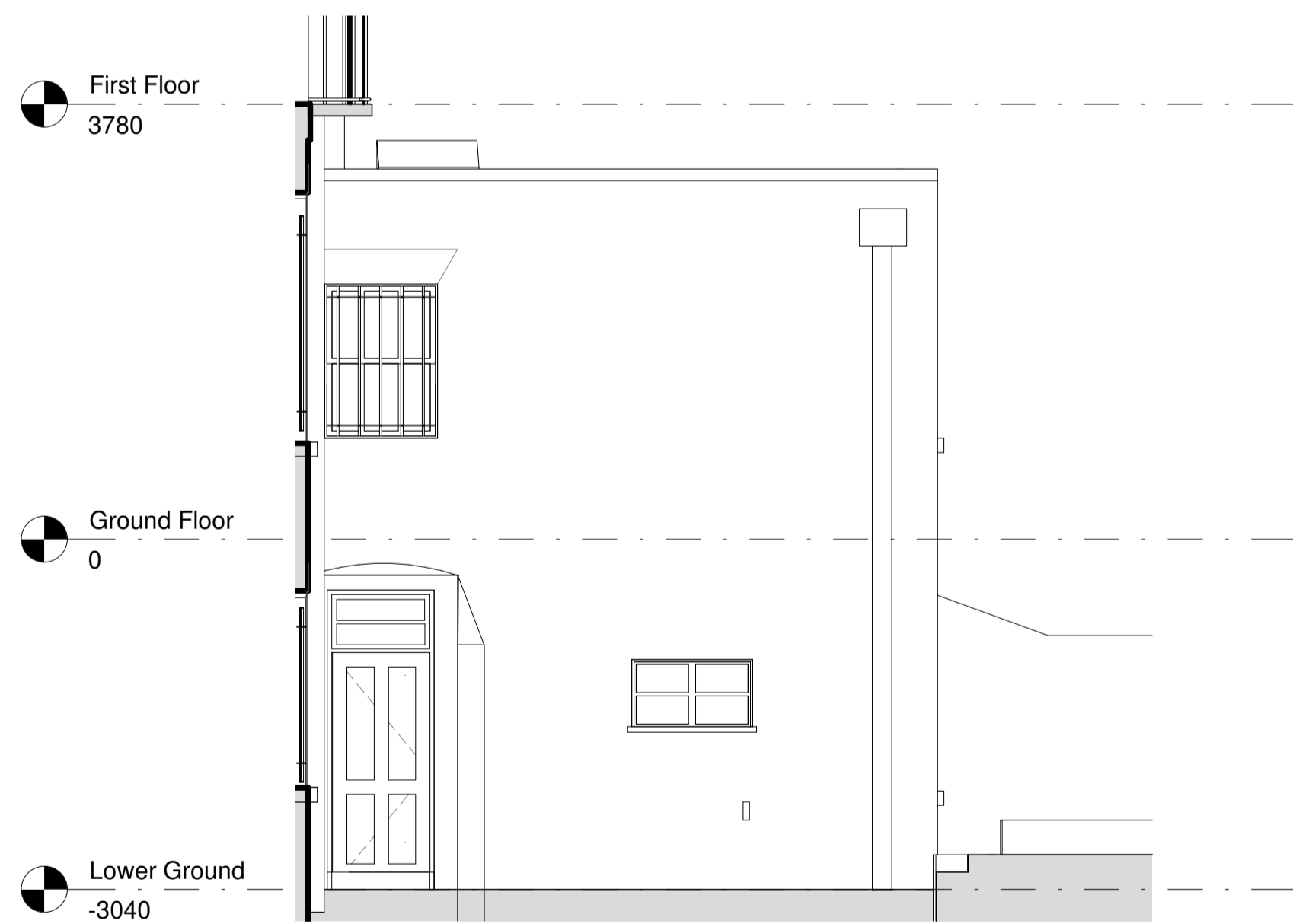

3 No 37 Wing Building-Existing
 Scale 1 : 50



4 No 38 Wing Building-Existing
 Scale 1 : 50

Key

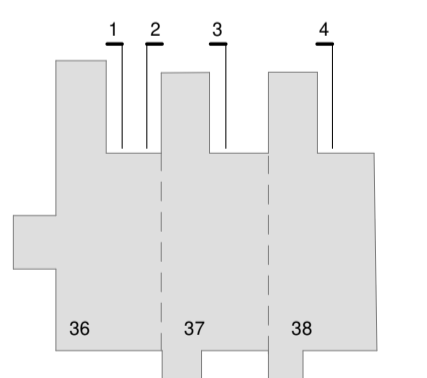

0 2.5m

Nicholas Hare Architects
 3 Bamsbury Square London NI 1JL

telephone +44 (0)20 7619 1670
 fax +44 (0)20 7619 1671
 e-mail info@nicholashare.co.uk

project UCL SEPP Gordon Square
 for UCL
 title GA Elevations-Existing-Wing Buildings

| scale | size | drawing number | rev. |
|-------|------|-----------------------------|------|
| 1:50 | A1 | SEPP-NHA-XX-XX-DR-A-001 3 | 00 |